WEATHER FORECASTS

Victoria and Vicinity—Light to moderate winds, continued fine and cold.

Lower Mainland—Continued fine and cold at night.

# The Daily Colonist.

(ESTABLISHED 1858)

COLONIST TELEPHONES

| | |
|---|---|
| Business Office | 11 |
| Circulation | 12 |
| Job Printing | 197 |
| Editorial Rooms | 80 |
| Editor | 2111 |

NO. 77—SIXTY-THIRD YEAR | VICTORIA, BRITISH COLUMBIA, SUNDAY, MARCH 13, 1921 | THIRTY-TWO PAGES

## SIMONS OBTAINS READY APPROVAL FROM REICHSTAG

### Resolution Is Adopted, After Debate, by Vote of 266 to 49—Foreign Minister Fully Explains His Course at London Conference and Repeats Arguments

### ADVOCATES SEEKING OF WAY OUT BY NEW SET OF COUNTER-PROPOSALS

BERLIN, March 12.—Approval of the German Government's attitude toward the Allied reparation demands was voted by the Reichstag today after Dr. Simons had made a lengthy explanation of his work at the London conference.

There was a partisan debate over the resolution of approval, which was moved by the coalition parties, but it was finally adopted 266 to 49. The Nationalists and Majority Socialists voted with the Government bloc.

A Communist resolution demanding immediate establishment of diplomatic relations with Soviet Russia was defeated.

The House was crowded to hear Dr. Simons' statement, in which he dilated on the extraordinary difficulty on the part of Germany to make definite proposals under the uncertainty concerning Upper Silesia and the exchange fluctuations. The German counter-proposals were made from political motives on his own responsibility.

After repeating the arguments employed before the London conference, he declared that the idea that, because the Allies had torn up the treaty, it was therefore void for Germany, was wrong and that "we should not repay wrong with wrong."

This was greeted with laughter and disorder, but Dr. Simons continued:

"For Germany there still remains fulfilment of the treaty so far as that is possible, but no farther."

He then proceeded to advocate the seeking of a middle path by counter-proposals on a different basis. "But," he added, "we are given such a slap in the face we cannot offer our hand and say 'we will be friends.' That is impossible. If we renew negotiations we must point out that the basis is altered by the imposition of penalties."

He asked the House to confirm the delegates' final decision to reject the Allies' impossible demands, adding, amid applause:

"Unless the Reichstag does that, it will have to look for someone else to represent the country in future negotiations."

The House laughed when Dr. Simons explained the delay in the appearance of a "white book" of the London conference, on the ground that the public printer had inserted parts of his speech into the reply made by Premier Lloyd George.

"The suggestion of a period of provisional payments was officially endorsed by England, and if Mr. Lloyd George now takes the opposite attitude this is in contradiction to his former position," he asserted.

The invasion of Germany he branded as "the worst sort of an attack." Dr. Simons said he believed the breaking off of relations would not yield Germany an advantage, as the sentiment of the world towards her was too unfavorable. Discussing the prospects of further negotiations, he said:

"In the opinion of the Government, it devolves on us to exhaust every possibility to seek means of effecting counter-proposals on some other basis. But the penalties now operative have created a different atmosphere for negotiations. I consider the Allies' present procedure the gravest and most fatal blow that could be administered to the world's economic situation."

## LECTURES ON PEACE RIVER

### Capt. Merton Smith, With Lantern's Aid, Gives Audience Knowledge of Great Northern Country

The vastnesses of the Peace River district and its immense possibilities were laid before an audience in the Congregational Church last evening by Capt. Merton Smith by lantern slide and spoken word.

Capt. Smith has travelled the territory and lived in the territory which formed the subject of his lecture, and so could give his talk a personal touch that added to maintain interest and brought continual outbursts of humor.

A lecturer on British Israelism, Capt. Smith did not fail to introduce this subject into his lecture, and it took him a considerable time to work up to the Peace River portion of his address. However, when he finally did get onto his subject it proved one evidently enjoyed by the audience.

The drainage area of the Peace River is almost as big as Great Britain, said the speaker. He showed a picture of outcropping coal being put into a wagon by a resident of the north country. Fuel is obtainable in this way in various parts of the district, he stated.

"No climate in the world is better than that of the Peace River," said Capt. Smith. "It is a land where life take flight."

The representative collection of banks and churches at the town of Peace River was the subject of comment by the speaker. The million dollar railway and vehicular traffic bridge across the Peace River at Peace River Crossing was shown on the screen. There were a variety of views of the great river, showing its width, its placidity, and the high banks that rise to the plateaux on either side.

Pictures of huge vegetables showed what the district could do in an agricultural way.

The ground is of such nature that the least little stream cuts a deep gash, stated Capt. Smith, who referred to the stonelessness prevalent. Even suitable railway ballasting was very difficult to secure.

The open nature of the rolling country was well shown. Great fields of grain were also depicted.

The lack of railway transportation was one of the greatest drawbacks, declared Capt. Smith in conclusion.

## DECLARE THAT INDIAN WAS BURIED ALIVE

REDDING, Cala., March 12.—Charges that William Taylor, an Indian afflicted with smallpox, was buried alive on Hat Creek two weeks ago, were presented today to District Attorney Carlo for investigation. The allegation was made by Chief Samson Grant, of the Hat Creek Indians.

Smallpox has been playing havoc recently with the remnants of the Hat Creek Indian tribe, according to word received here, and Dr. M. D. Pratt, health officer for the Eastern part of the county, has placed several families under quarantine.

Mrs. Rhoades, a daughter of Chief Grant, who is vouched for by the local Indian agent, wrote to her father that two Indians, Johnny Armstrong and Roderick Buckskin, buried Taylor after nightfall by the light of a lantern. Before they took the coffin to the grave, the letter said, they heard Taylor kicking, but they were afraid to open the box, fearing the wrath of the health officer

## WILL SPEAK AT PUBLIC MEETING

Mr. Gordon B. Jackson, Dominion Secretary of the Navy League of Canada, will address a public meeting in the Royal Victoria Theatre, on Wednesday night, commencing at 8:15. There will be no admittance charge. Mrs. R. H. Pooley is arranging a musical programme for the evening. The meeting will be under the auspices of the Victoria branch of the league.

## NO PERSON KILLED IN EGYPTIAN RIOTS

ALEXANDRIA, Egypt, March 12.—No one was killed in the demonstrations against Winston Spencer Churchill, the new Secretary of State for the Colonies, it was learned today. Nine rioters, however, received bullet wounds, and twenty policemen were injured by stones. All was quiet today.

First reports said that when the police fired on a crowd during the rioting three persons were killed.

## AUSTRIA SEEKS FINANCIAL AID

### Applies to the Allied Supreme Council for Guarantee on Capital and Interest of Credits—Situation Hard

LONDON, March 12.—Chancellor Mayer of Austria, appearing before the Allied Supreme Council this morning, appealed to the powers to guarantee the capital and interest of credits to Austria, as he said any scheme to finance her by private banks would not come in time, probably would not be large enough and the terms would be unfavorable. He declared that if credits were not forthcoming Austria would surely succumb "to the crisis in the last stage of which we now are."

Vienna was hard hit when it ceased to be the chief city of a large Empire, Chancellor Mayer declared, but even in her present position has that which makes for vitality.

"We must be enabled to find indispensable food and coal during the period of transition, however," he told the council, "without being forced to sell our working equipment."

The deficit in the Austrian budget, he said, was due to subsidies.

Premier Lloyd George, replying to Chancellor Mayer, said that the supreme council was anxious to render any assistance within its power, but that it was a question of ways and means.

## SAY GOOD-BY TO POPULAR PASTOR

### Professional, Political and Business Friends Gather to Bid Rev. John G. Inkster Farewell

Professional, political and business friends of Rev. John Gibson Inkster, who is leaving the First Presbyterian Church to accept a call to Toronto, after a pastorate of eight years here, gave him a farewell dinner at the Pacific Club last night.

Dr. M. J. Keys, who presided, spoke of the esteem in which Rev. Mr. Inkster is held in all circles in Victoria and the success of his work as evidenced by the large congregation he has built up. He said that in the departure of Rev. Mr. Inkster Victoria would lose a valuable and useful citizen.

Hon. J. D. Maclean, Provincial Secretary and Minister of Education, proposed the health of Rev. Mr. Inkster. He declared that the Rev. Mr. Inkster during his stay in Victoria had developed and manifested the true Western spirit. He told how all his personal friends and citizens with whom he had come in contact regretted that he was leaving the city, and said they all expressed the hope that he would come back on frequent visits—if not to stay.

Rev. Mr. Inkster in replying expressed his regrets in leaving Victoria and referred to the satisfaction he had experienced in living and laboring here. He was grateful for the heartfelt expressions of friendship from so many friends here, and said that although he was going to an eastern field his heart would always be in the West, and particularly in Victoria.

Others at the dinner were: Dr. R. L. Fraser, James Beatty, H. Cameron, of Winnipeg; John Cochrane, Fred M. McGregor, B. C. Nicholas, Col. James Slater, J. E. Virtue and W. B. Ryan.

## DEADLY WEAPON IS DEVELOPED

### U.S. Chemical Warfare Service Announces Discovery of Liquid Poison Capable of Annihilating Hosts

NEW YORK, March 12.—The chemical warfare service has discovered a liquid poison so strong that three drops will kill anyone whose skin it touches, it became known today.

Falling like rain from nozzles attached to airplanes, the liquid would kill everything in the aircraft's path, according to a high official of the service.

A description of what the new war weapon would do, in the opinion of this official, follows:

"One plane carrying two tons of liquid could cover an area 100 feet wide by seven miles long in one trip, and could deposit enough material to kill every man there.

"The only limit to the quantity of this liquid which could be made is the amount of available electric power. It would be possible for this country to manufacture several thousand tons per day.

"During the Argonne offensive the first American army of 1,250,000 men occupied an area approximately forty kilometres long by 20 kilometres wide. If Germany had had 4,000 tons of this material and 400 planes equipped for its distribution, the First Army would have been annihilated in twelve hours.

"The chemical warfare service is developing protective clothing."

## TOWN OF TRANSCONA ASKS ADMINISTRATOR

WINNIPEG, March 12.—The Provincial Government will be asked to name an administrator to take over the affairs of the town of Transcona, a few miles from Winnipeg.

After the financial standing of the municipality had been explained to a ratepayers' meeting a recommendation of the town council to that effect was endorsed.

Mayor Lyon explained that outstanding taxes totalled $500,000. To carry the town through to the end of the year $285,000 was required.

## AMBUSH RESULTS IN ONE DEATH

### Constable Killed and District Inspector Seriously Wounded in Attack by Outlaws on Border of Tipperary

### SIX PRISONERS TO BE EXECUTED

### Different Parties Protest Against Carrying Out of Sentence—Assailants Suffer in Attack on Military Party

DUBLIN, March 12.—Constable Really was shot dead and Captain Baynham, district inspector of Callan, County Kilkenny, was seriously wounded from ambush last night on the Tipperary border.

Six prisoners will be executed on Monday, it was announced today. Archbishop Walsh of Dublin and other prominent persons have joined in a public protest.

George W. Russell, of the Irish Homestead and Agricultural organization, today in a statement said:

"If the penalties are allowed to be inflicted, the soul of Ireland will grow as far apart from the possibility of friendship with Britain as the earth is from the pole star."

He warns the Government to take heed, thus supporting predictions which are being freely made that the executions will be the signal for wholesale republican reprisals.

MOHILL, Ireland, March 12.—Thirty men of the Bedfordshire Regiment, while proceeding from Carrick-on-Shannon to Ballinmore Friday evening, were ambushed and attacked with rifle fire and bombs. Soldiers returned the fire, killing six of the attackers and mortally wounding one. Those killed were attired in uniforms of the Irish republican army.

## TERMINAL CITY GIVES WELCOME

### Mayor Gale Presents Civic Address to Capt. Adams—Latter Speaks of Wish to Train on Pacific Side

VANCOUVER, B.C., March 12.—Captain Adams, R.N., and the officers and men were officially welcomed to Vancouver this afternoon, when Mayor R. H. Gale presented the commander of the Canadian Naval Squadron with an address before the members of the City Council and public and semi-public bodies on Pier A at 1:30 o'clock.

Captain Adams, in reply to the address, stated that on behalf of himself and the officers and men of the Canadian squadron he wished to express cordial appreciation for Vancouver's welcome. He hoped the present fleet might prove a forerunner to a real Canadian navy.

"I had hoped that it would have been possible for us to have stayed with you this year. I asked the authorities to let us remain in Pacific waters in 1921 and do our training, but they thought it essential that we should get back and join the North American squadron in order that we might train and become efficient in working together."

The most keenly interested visitors to the fleet today were the boys of the Naval Brigade. Two hundred of the boys, under the command of Captain H. Pybus, R.N.R., Lieut. H. Treby Heale, and Instructors Kew and Sharp, visited the Aurora at 9 a.m., and were given a hearty welcome by all those on board, many of the members of the crew having been members of the brigade themselves at one time.

A number of the boys of the Vancouver branch of the Navy League of Canada also visited the destroyer Patrician.

## CHILDREN SUFFERING IN CHIHLI PROVINCE

NEW YORK, March 12.—Two hundred and seven children have been sold, three abandoned and one killed by famine in stricken parts in the Province of Chihli, Northern China, according to a dispatch received here today by the American committee for the China famine funds.

These figures, the report says, were the result of a famine survey made in seventy-seven villages of the province, where more than 10,000 persons were found destitute.

## FRENCH TAX RECEIPTS LOWER IN FEBRUARY

PARIS, March 12.—Tax receipts for February were 921,437,000 francs, which was 228,588,000 francs below the estimate. The biggest deficit continues to be in the tax on business turnover, which yielded 151,571,000 francs, instead of the expected 415,000,000 francs.

The prevailing slackness in business also was shown by the falling off in customs collections and the sugar tax.

Other taxes, particularly for the registration of deeds and titles, and the amount received for documentary stamps, exceed the estimates. The war profits tax yielded 292,000,000 francs.

# PETROGRAD REVOLT REPORTED IN NEWS TO BE SUPPRESSED

### Soviet Agency Announces That 2,500 Soldiers of Garrison Have Been Executed as Deserters—Another Bolsheviki Message States That Fighting Continues in Kronstadt

## SOVIET REVERSES AT OTHER POINTS

### Capture of Kiev, Tambov and Orel by Revolutionaries Is Reported—Commissars Crucified at Tsaritsyn—Interior Movement May Help Kronstadt—Siberian Revolt Also Spreads

LONDON, March 12.—Tonight's conflicting news concerning the Russian revolt includes an announcement from the Russia union agency at Helsingfors that the Petrograd revolt has been suppressed and that 2,500 soldiers of the garrison have been executed.

Another message reports that the Bolsheviki have been overthrown at Kiev, Tambov and Orel, and that 150 Soviet commissars have been crucified at Tsaritsyn.

Success of the Kronstadt revolt, according to dispatches, depends on whether the revolutionary move in the interior develops sufficiently to aid the military forces opposing the Lenine and Trotzky regime at Petrograd.

PARIS, March 12.—Dispatches from the Finnish border say that the Bolsheviki have almost succeeded in putting down the insurrection in Petrograd. According to The Izvestia, 2,500 deserters have been shot.

NEW YORK, March 12.—The magazine, Soviet Russia, today made public a cable which it said had been sent from Moscow today, saying:

"Street fights continue in Kronstadt between the mutineers and those loyal to the Soviet Government. Some of the strongholds of the mutineers have surrendered. Word has been received from Trotzky that the complete extinction of the adventure is imminent.

"Information has reached Moscow that Kutais, the last foothold of the reactionaries in Georgia, has been overthrown. This makes all of Georgia a Soviet republic."

REVAL, March 12.—Considerable numbers of Bolsheviki forces are reported to have joined the revolutionaries as a result of the capture by the latter of Krasnoya Gorka, Peterhof and Sergieovka, in the vicinity of Petrograd. According to the latest advices received here the revolutionaries operating against Petrograd have captured the Galerlny quay, the Admiralty, the Baltic and Warsaw stations, the customs house and the gas works.

The Bolsheviki are said to be holding their ground in the other parts of the city.

TOKIO, March 12.—Vladivostok reports to the Hochi Shimbun say that the anti-Bolsheviki movement in Siberia is spreading. Peasants and Cossacks have revolted at Cheliabinsk and Petropavlovsk, with many of the Reds joining in the insurrection.

### After Sixty Years

ARMSTRONG, B.C., March 12.—Making his first trip to his home town, Cornwall, Ontario, since he left there on March 7, 1861, Alexander Bilsland left Enderby on March 7, 1921. For exactly sixty years he has been roaming through Western Canada. Practically all that time has been spent in the Cariboo gold fields and the Northern Okanagan Valley. Since 1884 he has been a rancher and resident of Enderby, and in his departure a real pioneer leaves the valley.

## PUSSYFOOT CANNOT SPEAK IN ARMORY

DETROIT, March 12.—W. E. (Pussyfoot) Johnson, prohibition advocate, will not be permitted to speak in the Windsor armory during the Ontario temperance referendum campaign, it was announced today by Lieut.-Col. S. C. Robinson, commander of the 21st Canadian Regiment, in charge of the armory.

The referendum committee organized to campaign against the importation of liquor into the Province, and under whose auspices Johnson was scheduled to appear on April 11, can use the armory without charge, Col. Robinson declared. "But agitators like Johnson will not be welcome," he added.

## SCHOOL STRIKE NOW SEEMS SURE

### Saanich Teachers Quit Tuesday Unless Arbitration Is Agreed To—Chairman Says Matter Closed

The teachers of Saanich are not satisfied with the reply of the Saanich School Board to their final request for an arbitration board, and unless the board changes its mind in the meantime they state that they will be absent from their posts on Tuesday.

"The matter is closed as far as the board is concerned," declared Chairman Holloway, of the Saanich School Board, last night, "we cannot allow arbitration." Mr. Holloway went on to say that the board would carry on as best it could, but if the situation became intolerable then it would rather resign or place a referendum before the people.

At a meeting of the executive of the Teachers' Association yesterday morning a reply was drafted and sent to the School Board. The proposition that Mr. George McGregor make an investigation into the salary question without either side being bound by his decision was declared unsportsmanlike and turned down. The implication that teachers were incapable of keeping an agreement was resented. The reply concludes:

"The teachers regret exceedingly that they cannot obtain a settlement of this matter by peaceful methods. They regret that the children and parents must be put to inconvenience by their actions, but they feel that they cannot go further than they have now gone, and the blame for whatever happens must rest with the School Board if they refuse arbitration.

"We would respectfully ask that the School Board should reconsider this matter and grant arbitration on all matters in dispute; the result of such arbitration to be binding on both parties. If arbitration be not granted, the teachers will have no alternative but to carry out their expressed intention of absenting themselves from school on Tuesday, March 15, 1921."

### Found Not Guilty

MONTREAL, March 12.—A verdict of not guilty was returned yesterday in the trial of Joseph Herbert, accused of manslaughter in connection with the death of Grace Robertson, the fortnight bride of Albert McRobb, killed on October 23 last when she was struck by the automobile of the accused.

## *Will Search Deeply Into Coal Business*

### Commission Sends Out Set of Questions Prepared by Committee for Companies to Answer—Call for Information on All Details of Production and Marketing

VANCOUVER, B.C., March 12.—Probing deep into the innermost details of the coal business, from the capitalization of the companies and the operations of mining right down to the particulars of retail distribution, a set of interrogatories has been sent out to all coal companies by Commissioner Henderson, presiding officer of the coal price inquiry.

These were prepared by Robert Cassidy, K.C., and Donald Downie, of the citizens' committee. It is intended that the answers be compared and the officials of the companies examined orally upon their written testimony. Mr. Henderson and the public counsel, F. T. Congdon, K.C., accepted the committee's suggestion, and interrogatories, having been prepared, are now in the hands of the mine owners.

The questions submitted to the producers ask for the amount of coal mined and the manner in which it was disposed of since 1913, how much went out of the country and comparisons of the prices for similar qualities of coal sold to foreigners and to domestic consumers.

They are asked whether they sell to any purchaser or only to selected customers, and whether they discriminate in prices.

Details of contracts for and of any interest the producing companies may have in the transportation systems caring for the coal supply are asked. The operators are asked whether they have any financial interest in the business of dealers in Vancouver. They are also asked to explain by facts each increase in the price of coal since 1913, and giving also exact details of the increases in cost, if any, justifying such increases in price. The relation of wages to production is also inquired into.

References to rumors of decreasing cost of production are made and the operators are asked to state the condition of their properties, as to whether the coal is petering out or not.

"Having regard to distance from tidewater means of transportation, why do you say that you should charge higher price for your coal than the mines of Alberta, Pennsylvania, Virginia, etc.?" is another pointed question.

The long ton and short ton mystery is very thoroughly probed, and questions in reference to the proportions of slack.

Questions pertaining to changes in management in recent years and the reason for such changes are asked, while the interrogatories conclude with a demand for information of any agreement with dealers towards keeping up the retail price.

"Have any dealers been penalized for cutting prices to consumers?" is the last question of all.

## ROTARIANS OFF FOR SEATTLE

### Large Delegation Will Represent Victoria at International Conference—Mr. E. C. Hayward to Address Convention

Carrying a party of about 225 Rotarians and Rotariennes to the international conference of the twenty-second Rotary district, the G. N. P. steamer Prince George will leave here at noon today for Seattle.

The conference will be opened in Seattle tomorrow morning. About eighty members of the Victoria Rotary Club, sixty of them accompanied by their wives, are making the trip, and they will be accompanied by a delegation of forty-eight from Nanaimo, and about forty from Port Angeles, whose club is the "baby" of the circuit.

Included in the delegation from Victoria, which is the largest that has ever represented Victoria at a Rotary conference, are all present officers of the club, and the party will be headed by President Clifford Denham. The principal address to be given by a Victorian at the convention will be contributed by Mr. E. C. Hayward, who is to speak at the Monday afternoon session on "The Individual in Rotary."

Mr. J. F. Scott, a past-president of the Victoria club, will represent this city on the resolutions committee and the future conference committee. Mr. Ernest J. Down will be on the election committee.

It will be a two-day conference. The delegates will be welcomed tomorrow morning by Mayor Hugh M. Caldwell, of Seattle, and Mr. George T. Gunter, president of the Seattle club. Mr. Robert H. Timmons, international third vice-president, will be one of the principal speakers. At the noon luncheon General Bramwell Booth, head of the Salvation Army, will speak on "Service."

Dr. Henry Suzzallo, president of the University of Washington, will address the convention on "Discipline and Freedom," and the younger clubs of the district will stage an entertainment programme. Another prominent speaker before the conference will be Mr. Stephen I. Miller, dean of the college of business administration at the University of Washington, who will talk on "Economic Readjustment."

Most of the delegates plan to return Wednesday, but some will remain in Seattle to take part in the international Rotary golf tournament and to see the ice hockey game Wednesday night. The conference will close with a dance Tuesday night.

The delegation will include the Victoria Rotary orchestra, headed by Ben Bantly, which is expected to provide one of the outstanding features of the convention entertainment.

LONDON, March 12.—The Palestine administration has completed arrangements for the forming of two battalions of a home defence guard, says a dispatch from Jerusalem today.

THE GIFT CENTRE

**Athletic Sports Trophies, Cups and Medals**

We can submit appropriate and exclusive designs for medals, badges and trophies for whatever purpose they may be intended. Clubs, societies and associations are invited to make inquiries.

Our intimate knowledge of such requirements is at the disposal of our patrons.

**Mitchell & Duncan, Ltd.**
JEWELERS, WATCHMAKERS, ETC.
Central Building View and Broad Streets
Phone 675
C. P. R. and B. C. Electric Watch Inspectors

**For RHEUMATISM and URIC ACID**
Use
REXALL LIVER SALTS
(Effervescent)
Relieves Stomach, Liver, Intestinal Disorders and Diseases due to excess of Uric Acid in the system, 35c, 65c.....$1.25

**Campbell's Prescription Store**
THE REXALL DRUGGIST
Campbell Building Fort and Douglas
We are Prompt, We are Careful, We use the Best

**APPLES! APPLES!!**
We have just received another shipment of the famous Winesap Apples, extra choice. Large size box .....$3.50
709 Yates **SYLVESTER FEED CO.** Telephone 413

Special Rates to Dance, Card and Theatre Parties

**Isn't It Nicer to Drive Than Be Driven?**

To drive a car yourself you needn't own one, just come here and rent one of our Dodges, Overlands, Chevrolets, Fords or Hups and drive yourself.

**VICTORIA DRIVE YOURSELF AUTO LIVERY** Limited
CARS TO RENT WITHOUT DRIVERS
731 View Street—Phone 2652. Also Near Post Office—Phone 846.

## HAVE VAIN STRUGGLE WITH BIG DEVILFISH

PALM BEACH, Fla., March 12.—Florenz Zeigfeld, jr., and J. Leonard Replogle battled for eight hours yesterday with a giant devilfish that towed two boats thirty miles from Palm Beach and seventeen miles to sea and then escaped when the cables broke, although its body bore four harpoons, eight rifle bullets and seventeen wounds from lances.

The sea monster was in sight of the bathers near the breakers pier when discovered. Immediately two fleet motor boats started in pursuit.

Occupants of both boats threw harpoons into the big fish, which immediately sped away to sea. Army rifle bullets were fired into its body, but the fish did not slacken speed. At nightfall the cables to the harpoons parted and the fish escaped. Airplanes followed the boats and watched the struggle.

### Ontario Buys Up Bonds

TORONTO, March 12.—The Province of Ontario having lost $400,000 in succession duties last year by reason of estates being loaded up with succession-free Ontario bonds, is said to be trying to buy up outstanding bonds of that character. There are $17,000,000 of these bonds outstanding, and it seems that the Province can only secure small quantities at a time, as an energetic movement to purchase them would probably result in forcing the price up.

### O.B.U. Editor Dies

WINNIPEG, March 12. — John Houston, editor of The One Big Union Bulletin, died in St. Boniface hospital after an illness extending over three months. He was 64 years old.

*Tell Dad*

....Baby's skin—so soft so fresh and so fragrant after the bath with "Baby's Own Soap" —is Baby's "Song without words" telling Dad to use Baby's Own Soap himself.—Mother of course has always used it.

No skin is so tender that it will not be the better for a wash with

**BABY'S OWN SOAP**

Best for Baby Best for You
ALBERT SOAPS, LIMITED, Mfrs. MONTREAL

**Our Great Reconstruction Shoe Sale**

Continuing all this week drastic reductions on high-grade footwear. An opportunity to buy your Easter shoes at a great saving.

**The "K" Boot Shop** 1115 Government Street

## WARMLY OPPOSE PATRONAGE IDEA

Majority of Speakers in Debate on Sir Sam Hughes' Motion Emphatically Uphold Present System

OTTAWA, March 12.—In the debate on Sir Sam Hughes' patronage motion, Hon. Rodolphe Lemieux, while sympathizing with those who wished to restore patronage, declared himself against any departure from the present system. The competitive system was the only method by which efficiency could be secured, both in the inside and outside services.

A return to patronage would mean that ministers of the crown would be unable to attend to their duties.

The "infernal patronage system" had wasted the time of ministers of the crown, who were called from their seats in the House and threatened with the loss of votes if they did not make certain appointments. He had, said Mr. Lemieux, perfect confidence in the honesty and integrity of the present civil service commissioners.

### Census Officials

Ernest Lapointe, Quebec East, joined with Mr. Lemieux in opposing the resolution. Mr. Lapointe blamed the Government for not supporting the civil service commission in its effort to do away with patronage. He declared that the Government was exercising patronage in the appointment of thousands of census commissioners and enumerators throughout Canada for the taking of the census. These appointments should have been made by the civil service commission.

The Quebec member couched his lance and charged Sir George Foster. He directed a vigorous attack on the appointment, in particular, of the census commissioner for Quebec East, who had been brought in from another riding "because there was no Conservative in Quebec East."

Sir George Foster, in lauding the work of the civil service commission on its appointment of the two firms of efficiency experts, considered that the hundreds of dismissals of supernumerary servants testified to the wisdom of the survey.

More than half a million dollars is now being saved annually as a result of the staff reduction, he explained.

Dealing with criticisms of the appointments of the census officials, Sir George said he had consulted the civil service commission, which body felt it would not care to undertake the necessary 24,000 appointments.

### Mr. Fielding's View

The admission by Sir George that he had reverted to the policy of all the governments since Confederation with regard to these appointments brought roars of laughter and applause from the House.

That, according to the admission of Government members, there was gross mismanagement of the civil service commission in Ottawa, was the opening shot fired by Hon. W. S. Fielding. He declared that the Government had not abolished patronage.

Mr. Fielding charged that under patronage, when he was in office, the civil service had been as efficient and capable a body as could be secured under the competitive system. Examination of candidates was the proper method, and this system should be extended to all the larger cities and towns.

Dr. J. W. Edwards, Frontenac, said that the present system of appointments to the outside service was ridiculous. Commissioners in Ottawa could not possibly know who should be appointed to a position in Nova Scotia or British Columbia. They could not travel down there and make a selection at first hand.

### Plank in Platform

Continuing the attack on patronage, John F. Reid, Mackenzie, said that abolition of patronage was one of the planks in the 1917 platform of the present Government. He read letters from numerous civil service organizations protesting against return to the system. Mr. Reid declared that under patronage, men had been given positions in the Government Printing Bureau for whom work could not be found.

Brig.-Gen. Griesbach, West Edmonton, advocated giving the civil service commission a reasonable opportunity to work out its own problems. It had done good work, at any rate, as far as the inside service was concerned.

H. A. Mackie, Edmonton East, supported the motion because he said that members might as well have the privilege of recommending appointees instead of the patronage being in the gift of heads of departments.

## M. BRIAND PRAISES WORK OF CONFERENCE

PARIS, March 12.—Premier Briand will appear before the Chamber of Deputies on Tuesday and submit a report on the Allied conference in London, and it is expected he will speak on both the German and Near Eastern situations.

After his arrival here last night from London, M. Briand expressed himself as greatly pleased with the solidartty shown by the Allies during the negotiations at London, and denied reports imputing to France a desire to annex German territory as a result of the occupation of towns on the Rhine. He declared if the amount of German territory occupied should be extended, such action would be taken only because the Allies had decided upon further penalties.

### Ex-Kaiser's Futile Effort

AMSTERDAM, March 12.—Former Emperor William of Germany has written for private distribution a book by which he attempts to argue that Great Britain was responsible for the war.

**If Tormented With Corns Use Good Old "Putnam's"**

It's really a simple thing to remove your corns, and without pain, if you apply Putnam's Painless Corn Extractor. It acts like magic, lifts out the corn, root and branch, leaves the skin smooth as silk. No failure with "Putnam's," 25c everywhere. (Advt.)

## REVIEW OF BUSINESS SHOWS FAIR PROSPECT

WINNIPEG, March 11.—Advices from various parts of Canada from the Atlantic to the Pacific Coast show that trade conditions are improving as the year advances, states the weekly trade report of the Canadian Creditmen's Trust Association.

Montreal and Quebec Province report that drygoods, groceries, hardware, millinery and boots and shoes all show some stimulation in wholesale circles. Wholesale houses in women's wear report very good business. So far as retail conditions are concerned, there is not much to add to previous reports of a slight improvement noticeable with the coming in of March.

Toronto and Ontario advices also indicate that the "more activity in manufacturing and wholesale circles," previously reported, is being maintained.

Not much change is contained in Western advices. Trade in the country towns remains quiet, and is expected to do so until the Winter breaks up.

## ALLIED OFFICERS MUST BE SALUTED

Failure Results in Disbandment of Many Security Police at Duesseldorf — Essen Firms Complain of Trade Loss

DUESSELDORF, March 12.—Inability of the German security police officers to compel privates to salute French officers caused General de Goutte today to order the disarmament and disbandment of 1,500 security police in Duesseldorf and command them to leave the city before 10 o'clock tonight.

An officer, a member of whose squad refused to salute a French major, has been fined 3,000 marks.

### Essen Bitterly Hostile

ESSEN, Germany, March 12.—In this centre of the great industrial region of Germany bitter hostility prevails against the Allied plan for establishing a customs frontier and taxing German exports.

The heads of the great industrial houses of Essen say that already huge contracts have been cancelled, and that the prospects are that trade will stagnate. They declared that the workmen will be the chief sufferers, and that the entire Ruhr basin, if not all of Germany, will be irreparably damaged if the Entente carries out a heavy taxation on Rhineland exports.

### Withdrawal From Hamborn

DUESSELDORF, March 12—Belgian patrols which took control of the rural commune of Hamborn on Wednesday night have been removed, and this action on the part of the Allied command has tended to ease the situation at Duisburg. Officials declare the patrols were thrown out only to protect the town of Duisburg, but the advance of the Belgians caused belief on the part of the Germans that the Allied lines might be extended immediately. Assertion is made in official quarters that such a movement is not planned.

Co-operation between the German security police here and Allied troops has been effected. Two officers called at French headquarters yesterday and made formal apology for the refusal on the part of a German policeman to salute an Allied officer. For a time this incident threatened considerable tension. The security police, however, appeared to be willing to salute, but seemed not to know officers from privates. The two officers promised to punish disobedience of the order to salute.

On virtually all of the streets of the city the security police are more numerous than Allied soldiers, who generally remain in their barracks. Restaurants, cafes, cabarets, winerooms and theatres of Duesseldorf are cheerfully catering to Allied patronage, which is not particularly affected by the ringing of the curfew at 10 o'clock in the evening.

The population of the occupied district is gradually coming to believe that no further advance is intended by the Allies, and the only agitation noticeable is in commercial circles over the uncertainty as to the Allies' decisions regarding customs, imports and exports, regarding which the wildest rumors are in circulation here.

## AUTHORS PLEAD FOR LITERATURE

Writers in Convention at Montreal Think the Newspapers Should Change Their Topics —Arthur Stringer's Verdict

MONTREAL, March 12.—Moving the resolution before the Authors' convention, requesting newspapers to give more attention to current Canadian literature, and deprecating the attention given to crimes, accidents, scandals, etc., Capt. J. V. MacKenzie, M.C., editor of McLean's Magazine, said there was a certain irony in his being asked to do so, as most of his journalistic career had been spent on just such topics as had been specified for curtailment, and he had also noticed that these topics formed the basis of the most saleable products of the writers of fiction. Captain MacKenzie thought, however, that more attention on the part of many newspapers to literary matter would prove of real benefit both to the newspaper and to the reader. A good many newspapers in Canada already gave worthwhile consideration to this department.

Hector Garneau thought the newspaper proprietors would do well to give less attention to the details of crimes and sensational trials and more to literary matters.

Arthur Stringer said: "Such stuff sometimes is mighty interesting."

The resolution was adopted.

Japan has more than 350 inhabitants to the square mile.

## CURB RACE WAR IN SPRINGFIELD

Authorities Give Charge of Situation to Sheriff, Who Takes Measures—Racial Hostility Is Still Strong

SPRINGFIELD, Ohio, March 12.—At a conference of state military and city and county officers today, Sheriff David Jones was placed in full charge of the situation here growing out of the racial disorders which culminated last night in the shooting of a policeman and a negro. The sheriff immediately issued an order forbidding all public meetings after six p.m., and cessation of all traffic, including street railway service, at that hour. The order also will close all moving picture houses, theatres and all places for public gatherings.

The trouble, which started shortly before midnight last night with the shooting of the policeman after he had ordered a group of negroes to disperse, was the outgrowth of an assault last Monday night on eleven-year-old Marge Fernau by an unidentified negro, who escaped. Rumors that he had been arrested caused a crowd to gather at the county jail Wednesday night, and again Thursday night, but these crowds were dispersed when the shooting began.

Among the city's sixty thousand population, approximately one-eighth of whom are negroes, racial feeling is still strong.

Last night's rioting apparently came in three phases. The opening conflict between officers and negroes came when the patrolman was shot three times after he had attempted to break up a crowd of negroes at Centre and Jefferson Streets, within a block and a half of the police station. Later there was another brush, in which Shirley Shaffer, a negro, received a slight scalp wound, and later a general pitched battle in which 20 or more shots were fired between negroes and policemen, the negroes dodging behind trees and buildings and the officers barricading themselves behind a curbing.

## NOW SEE FRUITS OF BOLSHEVISM

Labor Circles in Russia and Western Europe Begin to Realize Its Character — Workers Cause Revolution

LONDON, March 12.—The leaders of the revolutionary movement now developing in Russia are entirely unknown in Russian political circles, which indicates that the movement is non-political and one of the broad masses of the Russian people themselves, according to Anatolian Baikaloff, president of a group of Russian Social Democrats in London.

M. Baikaloff today communicated to British labor leaders important private information which has filtered into Russian political and commercial circles in London, from what he characterized as the "most reliable" sources of information in Russia.

### Soviet Falsehoods

Statements of the Soviet Government that the movement is directed by White counter-revolutionists and the Entente are entirely false, declared M. Baikaloff in his communication to the labor leaders.

The revolt is being carried on by workers, sailors, soldiers and peasants. The Socialist parties are not even indirectly responsible. The movement is concentrated in Petrograd, but spreading through the country. "We have reliable information that the garrisons of Pskov and Smolensk have revolted," he added, and said that in Kolomna, 180 miles south of Moscow, the workers have expelled the commissaries and proclaimed a general strike, and that the Ukrainians are in open revolt.

Moscow, where the most reliable soviet troops are concentrated, now is quiet, but only by military force can the authorities prevent the Moscow workers from joining the revolutionaries.

### French Socialists

PARIS, March 12.—Resolutions expressing the sympathy of the French dissident Socialist party for Russian workers who are struggling against the Bolshevikl regime were adopted at a meeting of the central committee of the organization here last night.

"The terrorism and dictatorship now obtaining in Russia under the Bolshevikl," the resolutions declared, "would lead the working class into slavery and threaten the liberty of peoples."

### Alien Property Custodian

WASHINGTON, March 12.—Thomas W. Miller, of Delaware, a former member of the House of Representatives, was appointed alien property custodian today by President Harding. The appointment does not require Senate confirmation.

One person in every two thousand in the United States is deaf.

**Can't Sleep? Adler-i-ka!**

"Have only taken one bottle Adler-i-ka and all soreness and tender feeling in my side is gone. I rest fine at night and have good appetite." (Signed) Mrs. L. J. McDaniel.

Adler-i-ka acts on BOTH upper and lower bowel, removing foul matter which poisoned stomach. Brings out all gases, relieving pressure on heart and other organs. EXCELLENT for gas on the stomach or sour stomach. Removes surprising amount of foul, decaying matter which nothing else can dislodge. Prevents appendicitis. Ivel's Pharmacy, Douglas and View Streets; Hall & Co., 702 Yates Street. (Advt.)

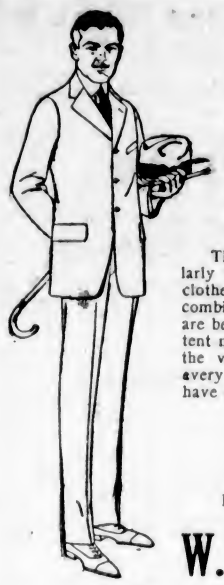

Lowndes

**Your New Suit, Sir!**

The Suits we are showing, particularly the "20th Century" brand, are clothes embodying style and quality combined with moderate price. They are bench tailored by the most competent men in the business, according to the very latest custom models. For every build of man and young man we have a "20th Century" to fit him.

Made to Your Special Measure if You Wish.

For sale in Victoria only by

**W. & J. WILSON**
THE MEN'S CLOTHING CENTRE
1217-1219-1221 Government Street Phone 809

**Rent a Vacuum Cleaner**

Those we rent are as good as new, and some are new. We deliver them and fetch them when you're through.

**CARTER ELECTRIC**
Phones 120 and 121 615 View Street

## LEAGUE IS WORKING FOR DISARMAMENT

GENEVA, March 12.—Governments have been asked to enter into an engagement not to exceed during the next two fiscal years the total military expenditures provided for the present year, in a letter sent to members of the League of Nations by the secretary of that organization.

Another letter sent to members of the League concerns a convention regarding control of the traffic in arms and munitions in order that regions "not well civilized" may not receive stocks of arms which accumulated during the war.

The governments have been asked to make known their attitude to the League by May 1, and the letters emphasize the urgency that all enter into these agreements.

### Drowned on Way to Dance

MIDLAND, Ont., March 12.—Two young men, Sidney Rea, a returned soldier, aged 22, and Fred McCaw, aged 25, were drowned here last night. A party of seventeen were crossing the lake in a sleigh to a dance when the ice gave way and they were thrown into the water. Three men on skates had gone ahead of the sleigh, and it was due to their efforts that fifteen of the seventeen in the party were saved.

Chinese invented the potter's wheel.

**"P.C." Corsets**
RUST PROOF
GUARANTEED

WHETHER standing, sitting or reclining, or in the active everyday duties which demand continual walking and bending, you will find P.C. corsets the most comfortable, the most becoming and the most serviceable.

¶ Corsetieres in leading stores everywhere will gladly fit you with a P.C.

Front Lace Back Lace
White and Flesh

Our new booklet showing P.C. models will be mailed free on request.

PARISIAN CORSET MFG. CO. LIMITED
Montreal QUEBEC Toronto

Set up the Form
Set off the Costume

STYLE No. 963

**Real Bargains at the New England**
Free Delivery—Phone 2368

BOILING BEEF
POT ROASTS
SHOULDER ROASTS
12½c Per Lb.

No. 1 ALBERTA BUTTER, lb. 52¢
PURE LARD, per lb. 25¢ PURE DRIPPING, lb., 15¢
SUGAR CURED CORNED BEEF, per lb. 17¢
POTATOES, good, per sack $1.50
NICE LARGE LEMONS, per dozen 25¢ 4 LARGE GRAPEFRUIT for 25¢
CHOICE BACON, per lb. 39¢
SWEET PICKLED PORK, lb. 30¢ BEEF SUET, lb. 20¢
PRIME RIBS BEEF, per lb. 25¢

**New England Market**
Phones 2368 and 2369 1220 Government Street

**Splendid Rooming House or Private Hospital**

No. 256 Menzies Street (corner Michigan), consisting of approximately 1.83 acres, all laid out in shade, ornamental trees and lawns; fourteen-roomed residence, in good condition. This property is offered at a great snap for quick sale.

PRICE $10,000, ON TERMS.

**P. R. BROWN**

Real Estate, Financial, Fire and Automobile Insurance

Phone 1076 1112 Broad Street

**St. Charles Street**

Attractive modern home, hot water heating; lot 90x180; three bedrooms, sleeping porch, nice garden, very desirable neighborhood.

Price $9,000.

**HEISTERMAN, FORMAN & CO.**

608 View Street Phone 55

**New and Modern Oak Bay Home**

A Good Buy—A Good Home—and Good Terms

The house contains eight rooms, with built-in effects, and is unusually well laid out. Full size basement (cemented). The lot is 85 ft. wide, and has several scattered oaks.

Close to car terminus—Close to the golf links.

The location is one of the best in the Oak Bay district.

Price only $6,500

**B. C. Land & Investment Agency, Ltd.**

922 Government Street. Phone 125.

**BEAUTIFUL WATERFRONT HOME**

120 Feet of Sea Frontage at Oak Bay bby 130 Feet, With Lawn, Garden and Flowers. Best Location. Highly Desirable.

SEVEN-ROOMED DWELLING—Embracing all modern conveniences and two sleeping porches; cement basement, furnace, four open fireplaces, Summer cottage and garage. Splendid landscape effect and view second to none. No features tending towards comfort, and even luxury, omitted from this property. Exceptionally well suited to the requirements of retired party desiring a fine home. Price reduced, subject to good terms, to $16,500

Full particulars on application, or may be seen by appointment.

**GILLESPIE, HART & TODD, LTD.**

Insurance, Timber, Financial and Estate Agents. Bonds Bought and Sold

Phone 2040 711 Fort Street, Victoria, B.C.

**These Are Good Buys**

7 ACRES—4 cleared, 1 acre bottom land, some light timber, 20 young bearing fruit trees, good well, barn 30 ft. x 18 ft., with loft, all in good condition. This land is ideal for fruit and poultry. Price, on terms ..... $2,100

7 ACRES—Nearly all cleared, new 4-room cottage, well built, with water piped in, 20 young bearing fruit trees. This property is ideal for fruit and poultry. Price, on terms ..... $4,200

These properties are well situated, only 5½ miles from City Hall, and just off paved road.

NOTE—Owner will sell both properties as one, for, on terms ..... $6,000

**CORY & POWER**

(Successors to Currie & Power)

1214 Douglas Street Two Phones: 1466 and 6524

**Linden Avenue Home** Best Part of Fairfield

Modern 8-roomed home. Panelled reception hall with built-in seats; large sunny living room; dining room, built-in sideboard; pantry; enamel sink and 40-gallon copper boiler in kitchen; sunroom off back porch. Three large bedrooms with clothes closets; linen room; sewing room; modern bathroom. Full-size cement basement, furnace, laundry trays, with hot and cold water, toilet. Size of lot, 60 x 120; nice lawn, abundance of rose bushes, shrubs and fruit trees. Large garage. Price $7,000. No information given over phone.

**BISHOP & WORTHINGTON, LTD.**

REAL ESTATE AND INSURANCE

Phone 74. "Let Us List Your Property." 818 Broughton Street

**UPLANDS**

Before selecting the site for your new home in Victoria, please call and consult us about property in Uplands.

The information will gratify you.

A copy of our new illustrated literature on request.

**THE UPLANDS, LIMITED**

Belmont House Victoria, B. C.

**WATERFRONT**

Beautiful waterfront property at Cadboro Bay adjoining Uplands—almost one acre—lovely trees. Price $5,000 cash.

**Franco-Canadian Company, Ltd.** Exclusive Agents 110 Belmont Building

**The People's Grocerteria**

749-751 Yates Street

**The "Grocerteria" Is Popular**

Because it is the common sense, money-saving way of buying food. You pay for nothing but the goods you carry home.

| | |
|---|---|
| Flour, Robin Hood or Five Roses, 49-lb. sks. | $2.95 |
| Beans, Small White, 4 lbs. for | 25c |
| Rice, China or Japan, 3 lbs. for | 23c |
| Vinegar, Blended Malt, large bottles | 15c |
| Soda Crackers, fresh from the oven, per lb. | 20c |
| Macaroni, Best Quality Ready Cut, per lb. | 15c |
| Cocoanut, Desiccated Fresh and Sweet, per lb. | 26c |
| Prunes, bright new stock, per lb. | 10c |
| Oranges, Sweet Navels, good size; per doz. | 20c |
| Dates, bulk, choice quality; per lb. | 20c |
| Peanut Butter, best quality; per lb. | 20c |
| Oleomargarine, Nucoa, (the best); per lb. | 35c |
| Butter, Fresh Made Island Creamery; reg. 70c quality butter at, per lb. | 58c |


# RUSSIA SEETHES WITH REVOLTS

## Petlura and Makno Reported to Have Taken Three Southern Cities, But Lose Odessa—Bloodshed in Minsk

CONSTANTINOPLE, March 12.—Three cities in Southern Russia, Kiev, Odessa and Ekaterinoslav, were occupied by Ukrainian revolutionary troops led by Simon Petlura, the peasant leader, and General Makno. Recent advices, however, would seem to indicate that Odessa has again been captured by the Bolsheviki.

The revolt, according to news received here, began February 25, when Ukrainians occupied the centre of Odessa. They were virtually annihilated by Soviet troops, but a week later the Bolsheviki were driven out by Ukrainian bands, who hanged the Soviet commissaries. The Ukrainians, assisted by the Russian Social Democrats, controlled the city for a few days, but the Ukrainians began looting, and during the disorder the Bolsheviki retook the city.

General Makno appears to be in authority at Ekaterinoslav, and reports allege that Jewish pogroms have been in progress there.

Petlura's army took Kiev on March 2 and executed the Bolsheviki commissaries, but the present situation in that city has not been cleared up in dispatches reaching Constantinople.

**Contest for Minsk**

WARSAW, March 12.—A dispatch from Vilna says anti-Bolsheviki forces fought their way into Minsk and held control of the city for five hours, but were later driven out by Soviet forces.

While occupying the city the revolutionists killed many local Communists, it is said, and when the Bolsheviki retook the town, they executed more than 200 persons, many of whom were Poles, who were accused of sympathizing with the insurgents.

The reports received in Government quarters say the revolutionary movement continues to spread in regions surrounding Minsk. A wireless appeal from Kronstadt insurrectionists was picked up today by the Polish Government radio station here. It made an urgent plea for food supplies and for outside reinforcements.

**Kronstadt Soldiers' Appeal**

STOCKHOLM, March 12.—A new revolutionary newspaper, The Investia, has appeared at Kronstadt.

It publishes an energetic resolution passed by the soldiers of the fortress appealing to the leaders to hold fast.

"The people have had enough of the Communist yoke," says the newspaper. "The soul killer, Trotzky, must be told that we are not frightened by his threatening proclamations thrown down by airplanes on their way to Kronstadt. Our hearts go out over our corpses. We have made up our minds to conquer or die. Down with the bloodthirsty Trotzky and his followers."

Late last night The Dagens Nyheter learned from the Finnish military experts of Kronstadt that the fierce drumfire of the fortress has had the intended effect. One of them declares that Krasnoya Gorka surrendered and that Kronstadt troops occupied the fortress, the guns of which are now being directed against Petrograd. This expert adds that the revolutionary leaders, having landed a sufficient number of troops, have commenced an outflanking movement against Petrograd, using Krasnoya Gorka as its base.

The Finnish Government has made a protest that the Bolsheviki airmen are violating Finland's neutrality by flying over Finnish territory.

# WILL ADHERE TO WILSON POLICY

## Harding Administration Declares Intention of Upholding Rights Obtained by U.S. as Result of War

WASHINGTON, March 12.—The policy of the Harding administration with respect to American rights growing out of the participation of the United States in the world war will not differ materially from that of the Wilson administration, it was learned today in authoritative quarters.

Adjustment of the situation growing out of the award of a mandate over the Pacific Island of Yap to Japan will be insisted upon as determinedly by administration as it was by the last, it was said, and the attitude with respect to the British mandate over Mesopotamia will be maintained.

It has been made clear that the administration will continue to defend the contention that the United States has not yielded and cannot be deprived of any of her rights as one of the victors and must be considered in the adjustment of the problems created by the war.

**Commissioner of Immigration**

WASHINGTON, March 12.—Wm. Walter Husband, of St. Johnsbury, Vt., was nominated today by President Harding to be Commissioner-General of Immigration.


**WOMEN SAVE $20 IN HALF HOUR**

"Diamond-Dye" Your Faded Garments or Draperies instead of Buying

Any woman can diamond-dye her old, shabby skirts, waists, coats, stockings, coverings into new. Each package of "Diamond Dyes" contains easy directions. Beware! Poor dye streaks, spots, fades, and ruins material by giving it a "dyed look." Buy "Diamond Dyes" only. Tell druggist whether your material is wool or silk, or if it is cotton, linen, or a mixture. 16 rich, fadeless colors. (Advt.)

DODD'S KIDNEY PILLS FOR ALL KIDNEY DISEASES RHEUMATISM BRIGHT'S DISEASE BACKACHE DIABETES 4087 THE PRO


# TAXING IMPORTS FROM GERMANY

## Text of Bill in British Parliament Providing for Levy on Account of Reparations Is Made Public

LONDON, March 12.—The text of the German reparations bill providing for a 50 per cent levy on the purchase price of imported German goods, to be applied to reparations, which was formally introduced in the House of Commons on Friday, was made public today.

The bill describes the German goods to which the act shall apply as "goods first consigned from Germany to the United Kingdom and goods not so consigned being goods wholly manufactured or produced in Germany, or goods partly so manufactured or produced, where less than 25 per cent of the value thereof is attributable to manufacture or production in any country outside Germany."

The act, however, will not apply to goods imported for exportation after transit through the United Kingdom or by way of transhipment.

The bill provides that the importer of German goods shall pay "such proportion of the value of the goods, not exceeding 50 per cent, as the treasury may prescribe."

In case goods are sent to Germany for the finishing process, the tax will apply only to the process.

The tax commissioners are empowered by the measure to require the importer to furnish particulars as to the country of manufacture, and if these should be unsatisfactory, the goods shall be deemed to be of German origin.

The High Court may annul, vary or suspend contracts entered into before March 8, if it is satisfied the bill will make it a hardship to carry them out."

# B.C. ELECTRIC HAS AGREEMENTS

## Application for Dominion Charter Has Been Withdrawn—Will Now Negotiate for Future Permanent Bargains

VANCOUVER, B.C., March 12.—Mr. George Kidd, general manager of the B.C.E.R. Co., announced today that the company had signed agreements with Vancouver, North Vancouver, South Vancouver and Point Grey whereby the company is empowered to charge six cents on its street cars until July, 1922. Instructions have therefore been issued for the withdrawal of the company's bill at Ottawa applying for a charter under the Dominion Railway Board.

It is understood that in accordance with the arrangement outlined at the meeting held between the company and the representatives of the various civic and municipal authorities on February 19, negotiations will now commence for the consideration of the relationship which is to exist between the municipalities and the company after July, 1922.

The company is faced with considerable expenditure on developments, and if the money is to be raised for such developments it is essential that a permanent and satisfactory agreement should be entered into between the various local authorities and the company which can be produced to intending investors as a basis upon which their money will be spent. It was pointed out that these negotiations must be completed before August 31 of this year, and that, failing this, the company will be free to renew its application at Ottawa for a Dominion charter.

## SIR ROBERT BORDEN OFFERED LEAGUE WORK

OTTAWA, March 12.—The council of the League of Nations has extended to Sir Robert Borden an invitation to become a member of the committee charged with the duty of consideration and reporting upon amendments to the covenant of the League.

The president of the committee is Mr. Balfour.

Sir Robert has sent a reply in which he expresses his appreciation of the important duties confided to the committee and his deep regret that he finds it impracticable for him to undertake the task.

## MRS. E. GILLINGHAM LOSES DAMAGE SUIT

VANCOUVER, March 12.—Mrs. E. Gillingham's action for $15,000 damages for the death of her son was dismissed by Mr. Justice Murphy after the jury brought in a verdict in favor of the defendant, the Canadian Northern Pacific Railway Company.

The plaintiff's son, Wm. J. Gillingham, was killed near Victoria, on the C. N. R. line in September, 1920, and it was successfully contended for the defence that he was not a passenger, but was merely traveling on a gasoline car at his own risk.


BURBERRY COATS **Angus Campbell & Co. Ltd.** GOSSARD CORSETS

Store Hours: 9 a.m. to 6 p.m.; Wednesday, 1 p.m.

**A Noteworthy Showing of New Navy Blue Suits for Spring**

In Many Distinctively Designed Styles

WOMEN who are firm in their allegiance to Navy Blue Suits will be delighted to learn that we have ready for their inspection a large and varied range of smartly styled models developed from fine Serges, Tricotines, Poiret Twills and Poplins.

A collection which limits popularity to no one silhouette but comprises fitted jacket and straight line styles. The values offered are very exceptional.

At $32.50 to $95.00

**"Holeproof" Silk Stockings in All the Wanted Shades at Per Pair, $2.00**

Just received a large Spring shipment of Holeproof Silk Hose for women, in all the wanted shades, including grey, gunmetal, navy, dark brown, champagne, tan, black and white, in all sizes 8½ to 10. A silk hose that is well known for its perfect fitting and splendid wearing qualities at, per pair ..... $2.00

**Silk Poplin Underskirts at $6.90**

Splendid wearing Underskirts of a fine quality silk poplin, in shades of saxe, royal, paddy, doe, sand, grey and black, with pleated flounce. Special at .. $6.90

**New Narrow Leather Belts at 50c**

A special belt offering for Monday's selling; 5 dozen well made narrow Black Leather Belts, with patent leather edging; sizes 32 to 38; for wear with the new suits and coats. Splendid value, at ..... 50c

**New Arrivals in the Neckwear Section**

New Collar and Cuff Sets in tucked net, trimmed with Valenciennes and filet lace at, per set, $1.75 to ..... $3.25

Fine Embroidered Lawn Collars trimmed with fine filet lace, in many new shapes at 90c to ..... $3.25

Vestees of fine lace and organdies, with and without collars, also Georgette vests and collars in a score or more of dainty styles, at $1.50 up to .... $5.00

Lace Vestings, fine quality and very dainty, at, per yard, $4.50 and ..... $5.50

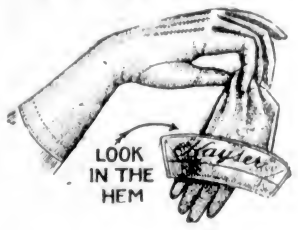


**Kayser Silk Gloves at the New Season's Prices**

Kayser Silk Gloves, made with strong, double tipped fingers, good wearing and perfect fitting qualities, in a large range of shades including grey, brown, mastic, navy, pongee, white and black; plain and contrasting points. At, per pair, $1.00 to ..... $2.75


# FAMOUS VIOLINIST COMES TO VICTORIA

## Kathleen Parlow Will Give Recital in Victoria on 5th April Next—Received an Ovation in New York.

Five years have passed since America has had the pleasure of hearing Kathleen Parlow, and when she made her Aeolian Hall debut Jan. 28, New York music-lovers crowded the hall for the event. She was greeted with enthusiastic applause when she appeared upon the concert platform, violin in hand, but the applause became an ovation lasting several minutes when she finished her final programme number. Miss Parlow has returned a more finished artist than ever. The New York critics were unanimous in their praise the following morning.

"She has returned with the same vigor and energy that animated her thin, spare frame and that signified a nervous strength and a fire that were not suspected, with the same big and broad tone, the same excellent technique in bowing and fingering, and a ripe musical feeling," wrote the critic of The New York Times.

The New York Sun critic termed her "the mistress of the violin," and said: "Her invincible bow-arm, the effortless ease of her fingering, her variety of color; these assets were evinced continuously through the afternoon. Her instrument can sing in confidence and quietness."

The Journal reviewer found in her playing "fine artistry, authoritative style, fullness of tone and delicacy of feeling." Said the critic: "She has, indeed, become a violin player of great expressive powers; of grave but profound musicianship; continuously alive to the subordination of technique, and as far from display in any personal sort as she is from wielding a lightly laughing bow. Her tone has grown in volume, in richness and body—although even earlier it was notable for these things—and especially so on the G string, which gives forth music under her bow of a luscious 'cello quality unsurpassed by any other violinist."

Miss Parlow will give a recital in Victoria on April 5 next.

## GAME LAW INVALID IN SASKATCHEWAN

PRINCE ALBERT, March 12.—A writ of prohibition against Police Magistrate T. J. Murray proceeding with a charge laid against J. P. Leonard under the Saskatchewan game law, in connection with the accidental shooting while hunting, of John Kutsok, whom he killed in mistake for a moose, has been granted by Chief Justice J. T. Brown, on the ground that the section is ultra vires.

The decision is regarded as highly important in legal circles, having settled a point which has been the subject of much argument. The section provides for the infliction of a fine of $1,000 upon any individual who wounds or kills another while hunting. It is not likely, however, that individuals heretofore fined under the act will be able to recover their fines.

## BRITISH COMMONS WILL WORK OVERTIME

LONDON, March 12.—Owing to pressure of work the House of Commons will meet on Saturdays, and possibly hold a session on Easter Monday.

The Government is anxious to dispose of various measures before the House, and it is thought that when the Chancellor of the Exchequer brings down his budget there will be an interesting debate.

The Times estimates that the budget will amount to £985,000,000 at the lowest, which is a prospect to disturb the taxpayers.

**Rhineland Exports Stop**

AMSTERDAM, March 12.—Exports from the Rhineland to Holland have stopped altogether, says the Essen correspondent of The Roiterdamsche Courant, neither buyers nor sellers being willing to risk imposition of the Allied tax levies.


**Ouch! Lame Back**

Rub backache, Lumbago, Soreness and stiffness away—Try this!

Back hurt you? Can't straighten up without feeling sudden pains, sharp aches and twinges? Now listen! That's lumbago, sciatica or maybe from a strain, and you'll get blessed relief the moment you rub your back with soothing, penetrating "St. Jacobs Oil." Nothing else takes out soreness, lameness and stiffness so quickly. You simply rub it on and out comes the pain. It is perfectly harmless and doesn't burn or discolor the skin.

Limber up! Don't suffer! Get a small trial bottle from any drug store, and after using it just once, you'll forget that you ever had backache, lumbago, or sciatica, because your back will never hurt or cause any more misery. It never disappoints and has been recommended for 50 years. (Advt.)

# The Daily Colonist

Established 1858
The Colonist Printing & Publishing Company, Limited Liability
1211-15 Broad Street, Victoria, B.C.

J. L. Tait, Business Manager

Subscription Rates by Carrier and by Mail in Districts Contiguous to Victoria Served by Colonist City Carriers:

Yearly ..... $12.00
Monthly ..... 1.00

Subscription Rates by Mail:
To Canada, Great Britain, the United States and Mexico, except districts as above:

Yearly ..... $6.00
Half-Yearly ..... 3.00
Quarterly ..... 1.50

All subscription rates payable in advance. Mail subscribers are requested to make all remittances direct to The Daily Colonist.

Subscribers in ordering change of address should be particular to give both old and new addresses.

Sunday, March 13, 1921


## REALITY OF CIVILIZATION.

Many deep thinkers are endeavoring to probe the causes which have led to modern industrial civilization having developed on anti-Christian spirit. Probably those causes are numerous, but there are a few which stand out, as exerting an influence on the age, that are worth examination. One is the propaganda of materialistic thought in its multiform phases, and the other is systems of state education which more and more are being concentered on turning out human products whose main desire is to transmute what they have learned into terms of money. Of the first of these causes Mr. Belfort Bax, a Socialist leader, has said: "According to Christianity, regeneration must come from within. The ethics and religion of modern Socialism, on the contrary, look for regeneration from without, from material conditions." Socialism, in other words, does not attempt to hide the fact that its outlook is purely material—a question of environment, not mind development or conscience.

The second of those causes which have a tendency towards an anti-Christian spirit is the growing technicality which imbues State systems of education. "Christianity," Dean Inge points out, "is an historical creed with a long past. It is like a river which has received affluents from all sides. Some of its rites and dogmas come from the Jewish synagogue, others from Greek philosophy, others from Roman imperialism. It has its roots far back in antiquity. This continuity with the past, which gives it an additional charm and interest to those who have been educated on the old lines, is a pure disadvantage to its acceptance with the large and increasing class who have had an education without traditions." It would take something in the nature of a revolution to disturb the mass conception now prevalent that material efficiency as derived from specialization, is the highest goal that can be achieved, because it purports to bring with it a greater gratification of material longings for pleasure.

The reality of civilization should consist more in the development of the mind than of the body. Civilization is either enervating or ennobling, or both. If it is purely a question of material development, or the evolution of a higher physical type, then, notwithstanding the direction of modern energies, we have advanced not at all. The Vikings, Varangian Guards and Cromwell's Ironsides were probably supermen physically compared with our modern types, and, at a time when medical science was in its infancy, the majority of ills to which humanity is heir today were unknown. It appears, indeed, that so-called material development does not necessarily portray a progressive civilization, but, on the contrary, may prove to be the very reverse. Professor Petrie in The Contemporary Review, in alluding to modern tendencies, says, that "the cinema in place of the Working Men's Institute, or Debating Society, the theatre revue in place of the lecture, five hours' work in place of ten—all these point to a love of ease, a gratification of the body instead of the mind, that does not lead to any further advance in our civilization."

Evolution should take place in the mind, and, therefore, from within, and not through the extraneous and often besotting influences of environment. It is lack of mind development, and the attempt to visualize everything from the materialistic viewpoint, that constitute one of the curses of State educational tendencies. The reality of civilization lies in learning, and benefiting from the lessons of the accumulated experiences of the past. It is the departure from this kind of education which is having a tendency to build up an anti-Christian spirit, for those who are being taught to think only in terms of the present day, and to believe that they exceed in culture and wisdom all who have gone before, are housed in an intellectual structure of lath and plaster which has no foundations in the spiritual and intellectual traditions and experiences of the past. Where education subjects mind development to purely material knowledge it is following a course fraught with tremendous danger to the morals and religion of the race. Unknowingly, it is developing the anti-Christian spirit. It is confining knowledge to a little learning, which is notoriously dangerous, and it is working blindly, but none the less surely, in co-operation with that cult which looks for regeneration in material conditions alone, and not, as Christianity does, from within and through the consciences and enlarged minds of a truly intellectual people. Christianity cannot impress too strongly upon the public intelligence that externals should have nothing to do with the reality of civilization.

## FICTITIOUS VALUES.

The city's Private Bill, which was before the Private Bills Committee of the Legislature on Friday, has been the means of arousing an interest, however ephemeral, in a phase of the municipal taxation problem which is insistently calling for revision. We refer to the value placed on land for assessment purposes. Mr. M. B. Jackson attacked the present "false, fictitious and rotten assessment," and said it did not in any respect represent the market value of property. Another member of the committee declared his opposition to "falsify and dishonesty" in assessments, but this viewpoint did not impress Mr. David Whiteside (New Westminster), who, however, is of opinion that arbitrary value is being placed on land purely for taxation purposes, and this has nothing to do with the real value of the land.

If these members of the Legislature are sincere in their protestations then they should bring the matter up in the House and insist upon the provisions of the Act governing Municipalities being observed. There is a clause in that Act which says that assessments must be based on the "actual value" of the land, and it is quite obvious this provision is being violated broadcast. Moreover, the Municipal Act should be amended to define what is meant by "actual value," and the Attorney-General should be instructed by the Legislature to see that the interpretation is adhered to rigidly by all municipalities. This newspaper has had occasion to refer more than once to the fictitious values which are placed on land for assessment purposes. It is no new discovery, but, on the contrary, a handicap which property owners have been laboring under for many years past, and it is not a healthy sign of our legislative system that no official cognizance should have been taken of the abuse for so long.

It should be the duty of the Private Bills Committee to ask for an amendment to the Municipal Act governing the point under discussion. The present law is not being observed, because no municipality appears to be aware of what is meant by the term "actual value," and certainly not one of them has taken the trouble to find out by asking the Attorney-General for a ruling. The discussion before the Private Bills Committee, while its outcome was in definite opposition to the present methods of assessment, did not show any particular depth of knowledge of the municipal taxation problem, which may account for the general apathy on the subject which prevails in the Legislature. For instance, however desirable the taxation of improvements may be, the present situation has passed beyond the stage where that method of taxation is going to provide a panacea for financial ills.

## COMPETITIVE PLANS.

The outcome of a discussion at the forum of the Chamber of Commerce on the desirability of an amusement centre for Victoria is a decision to hold a competition in which plans will be submitted. The competition idea is an excellent one, but competitors will be handicapped because no site has been decided upon, and, therefore, they will be subject to either self imposed limitations, or else will allow their imaginations to run riot. As a prerequisite of such a competition we think it is very necessary that a site should be named. The location will, primarily, be the inspiration for the design of the buildings and the laying out of a park or garden. It is necessary, particularly in the case of swimming baths, that it should be shown clearly how the water supply is to be secured. In the competition proposed, those who enter for it will be expected to give an estimate of the cost of the amusement centre as shown in designs, and it will be a difficult matter for them to do this unless they know the site.

There should be guidance given competitors, as well, in the amount of money which it may be proposed to expend on the first unit of an amusement centre. It will be a comparatively simple matter for any architect or artist to draw a series of buildings set in garden or park surroundings, but such plans may prove valueless unless they are to be based on some guiding principles, the chief of which are the site and initial cost. A business organization like the Chamber of Commerce will appreciate the value of this advice, more especially when it is obvious that the City Council is awaiting some tangible suggestion regarding what should be done. One of the reasons why public attention has not been concentrated on this subject to the extent desired has been because there is always so much vacuity in the suggestions advanced. The Chamber of Commerce has the opportunity of giving a lead, and it is a sufficiently representative body to advise in the matter of a site and on what the initial cost should be. Certainly, in connection with the competition it proposes, these are two considerations that should not be omitted in the rules governing the plans which are expected to be forthcoming.

## VICTORIA'S BIRTHDAY.

The celebration of the anniversary of the founding of Victoria will be duly honored by the Lady Douglas Chapter of the Daughters of Empire, and, as the city grows, it should always be with increasing pride that the citizens remember its age and founder. Sir James Douglas is a great name in the history of Vancouver Island, and it is fitting that his memory should be perpetuated. In these days there is a tendency to lose sight of the anniversaries of historical events, and it is well there should be an organization in our midst which does not forget the birthday of Victoria. Tomorrow is the 78th anniversary, and it will be commemorated by the Lady Douglas Chapter at a gathering in the Empress Hotel at 3:30 p.m., at which Judge Howay, of New Westminster, and Mr. Lindley Crease, of this city, will speak.

## Y.W.C.A. DIRECTORS MEET FOR BUSINESS

### Reports, Financial Statement, Etc., Submitted — Classes Stated to Be Going On Very Satisfactorily

The regular monthly meeting of the Board of Directors of the Young Women's Christian Association was held on Friday afternoon, the president, Mrs. Bishop, in the chair, and the following members present, viz.: Mesdames Bishop, Beckwith, Brown, Collis, Chave, Fletcher, Gibson, Howell, Haverstock, Kingham, Lockwood, Percy, Plaskett, Sea, and Miss Hall and Miss Fawcett.

After devotional exercises, minutes were read and adopted. A letter had been received from the Western Field office acknowledging the receipt of the $200 recently sent. The monthly report and financial statement was given by Mrs. Beckwith, the treasurer. Mrs. George Scales was appointed a member of the Educational Committee, and Mrs. Watson will act on the Travellers' Aid.

General Secretary Miss De Wolfe reported classes going on satisfactorily and groups of girls very busy preparing for the forthcoming bazaar or "Fair of Nations." Costumes were being made and all kinds of work going on apace.

One of the dining room staff had left to be married during the month, and the staff and house girls had given her a linen shower which was much appreciated. A lady having asked for a box in which to drop a substantial donation, it was moved that such a box be provided. In the House Committee report, given by Mrs. Percy, Mrs. Malcolm, the house superintendent, reported 4,285 meals served during the month, 33 permanent guests and 16 transients. The board expressed its regret at parting with Mrs. Malcolm, who had recently resigned. She had given great satisfaction during her tenure of office, both to the board and to the inmates of the home. Her successor will assume her duties on April 1.

The superintendent of the Annex, Courtney Street, reported a busy month, 16 transient and 16 permanent guests. They would greatly appreciate the gift of a few bulbs or plants for the garden.

Mrs. Collis, convener of the Educational Committee, reported that a swimming club, to be called the Triangle Club, composed of members of the Y. M. C. A. and the Y. W. C. A., was being proposed and had been favorably reported upon. The aim of this was to encourage interest and hold together the members of the various classes during the Summer season. The committee was empowered to proceed with the plans under discussion. A hearty vote of thanks was accorded to Mr. H. S. Pringle for his very interesting lecture recently given. The financial statement of this committee showed a balance of $96.60 to add to the building fund.

Mrs. Plaskett, for the Travellers' Aid Committee, reported that in response to the letter recently sent to the different women's organizations the following had promised contributions: Metropolitan Methodist Church Ladies' Aid, $20; Parksville Women's Institute, $5; Florence Nightingale Chapter, I. O. D. E., $12; Sooke Women's Institute, $2; First Congregational Church Ladies' Aid, $6; First Presbyterian Church Ladies' Aid, $2.

During February 138 boats and 30 trains were met and many people assisted. A blind woman travelling alone was taken to her destination, and young girls met and cared for till their friends came for them.

Mrs. Chave, Membership Committee, reported five new members and 15 renewals.

Mrs. Bishop stated that plans in connection with the bazaar were being carried out satisfactorily and many offers of assistance being received. The Agnes Deans Cameron Chapter, I. O. D. E., were undertaking a stall, also Court Triumph, L. O. B. A. and the Sunshine Club, Order of the Eastern Star, offered a cash donation instead of taking a stall. The South Saanich Women's Institute will provide a booth. It was hoped to be decided definitely this week where the fair would be held.

## WEDDINGS

### Grice-Wallace

A wedding of charming simplicity was held yesterday morning in the home of the bride's parents, 671 Niagara Street, when Mary Allen Wallace, daughter of Mr. and Mrs. Thomas Wallace, was united in matrimony to John William Grice, son of Mr. J. E. Grice, 210 Vancouver Street. The Rev. J. G. Inkster performed the ceremony, in the presence of the immediate relatives of the contracting parties only. The room where the wedding took place was beautifully decorated with masses of violets, carnations and daffodils, the ensemble making a delightful picture. The bride, who looked lovely in a gown of navy blue Georgette silk, was attended by Miss Betty Wallace as her only bridesmaid, wearing a pretty frock of cream taffeta. The groom was supported by Arthur Grice as best man. During the service Mendelssohn's Wedding March was admirably rendered by Mr. Daniel Wallace, brother of the bride. The happy couple were the recipients of many handsome presents, most of these taking the form of cheques. Mr. and Mrs. Grice left yesterday afternoon for Vancouver, where the honeymoon will be spent. Later they will make their home at Ramfield, where the groom holds a Government position as chief engineer on one of the boats.

**Fire in Kitchen**—The firemen had a run to the corner of Clark and Denman Streets at 7 o'clock last evening, there being a fire in the kitchen of the residence. Headquarters, and Nos. 2 and 5 responded to the call.

**SIR JAMES DOUGLAS**
**The Founder of Victoria**

In keeping with the traditions of the Lady Douglas Chapter, I.O.D.E., the anniversary of the founding of Victoria in March, 1843, will be commemorated tomorrow afternoon, by a tea held by the Chapter at the Empress Hotel, under the distinguished patronage of His Honor the Lieutenant-Governor. The dedicatory poem will be read by Mr. George Bushby, grandson of Sir James Douglas; Judge Howay, of New Westminster, and Mr. Lindley Crease will speak; this will be followed by a musical programme rendered by well known singers, including Capt. Morrison, after which refreshments will be served.

## SEE POSSIBILITIES OIL IN PEACE RIVER

### Scientists Who Investigated Areas in Northern Portion of Province Recommend Further Exploratory Work

The possibilities of the Peace River area in the way of oil production, possibilities which they report are worthy of more detailed investigation, are outlined in the report of Professor John A. Dresser and Professor Edmund M. Spieker, just issued from the office of Hon. T. D. Pattullo, Minister of Lands, under whose direction investigations were inaugurated in 1919 by Professor Gwillim and, on the death of the latter, were carried on last year by Professor Spieker and Professor Dresser in the area immediately west of and south the Dominion block.

The report contains a mass of details of the geological structure of the area, with comprehensive notes upon the various formations from the standpoint of their oil bearing possibilities and the question of transportation is also dealt with. Steps to undertake exploratory drilling are recommended.

Professor Dresser's conclusions are summarized as follows:

The area as already defined forms a triangle approximately forty miles from south to north, and ten or twelve miles wide at the north, the sides practically converging to a point at the Peace River near Hudson Hope. The surface is deeply covered by soil and rock. Exposures are few, which necessitates much work outside of the immediate field. The principal evidences of geologic structure are found along the Peace River in the vicinity of Red River, twenty miles north of Hudson Hope, near the crossing of the trails leading to the Halfway River, and along the southwest Halfway or Graham River.

The underlying rocks of known character are shales and sandstones of Cretaceous age, whose geologic equivalent in some other parts of Western Canada are oil bearing. The upper portions of these rocks, known as the St. John formation, consist of shales with a less amount of sandstones; a lower part, the Bullhead Mountain formation, is composed of sandstones with a minor amount of shale. These formations are further distinguished by other differences of fossil content, mode of origin, and condition of preservation which it is not necessary to describe for present purposes. Beneath both of these formations rocks of Triassic age probably occur, and though possibly oil bearing, they are likely to be found only at depths too great to be profitably explored.

**Most Promising Localities**

The character of the St. John shales strongly suggests that they are oil bearing, but accumulations of commercial value can only be expected in the porous sandstone beds within the shales or in the upper parts of the Bullhead sandstones immediately beneath them. Such accumulations are most likely to occur in folds of the rocks, principally in anticlinal or upward folds. Along the Peace River one such fold appears near Hudson Hope and another at the "Gates" of the Peace, seven miles lower down the river. Other folds, probably related to these, were also found on the Red River near the trail to the Southwest Halfway, on Lynx Creek near the trail leading to the forks of the Halfway, and on the Southwest Halfway near the trail leading to Hudson Hope. These are the most promising localities for the discovery of oil yet found in the area.

In view of the unlikelihood of finding better structures and of the limited amount of other information likely to be obtained in the area by further field examination alone, it seems advisable that the next step in the search for oil should be made by exploratory drilling. The object of such drilling would be to prove the character of the formation at depth, to ascertain if there is any accumulation of oil in the porous members, and to better define the structures in which accumulation may occur; in short, the drilling would be done for information rather than for the immediate production of oil. With this object in view certain places were selected while in the field as suitable drilling sites.

Professor Spieker's conclusions on his investigation of the area south of the Peace River block are set forth in summarized form as follows:

With the main facts concerning the stratigraphy, structure and economic features of the region in hand, a brief summation of their application in general concerning the prospects for oil may be worth while. A conclusion regarding the advisability of attempting exploration with the drill must naturally be based on a balancing against one another of the favorable and unfavorable facts (not opinions) which have been gathered. Without attempt at the differentiation of geologic from economic data, these facts may be summed up as follows:

**Unfavorable Factors**

(1) Absence of evidence through seepage or other appearance of the presence of petroleum in the rocks.

(2) The great cost of transporting drilling equipment to any of the advisable locations.

(3) In corollary to the preceding, the expense attached to the disposal of such petroleum as might be found.

**Favorable Factors**

(1) The presence of a number of formations in which oil could occur.

(2) The presence of anticlines which dispose the possibly oil bearing strata favorably to the retention of petroleum.

(3) The comparatively reasonable depth within which the beds to be tested may be reached.

Of the unfavorable factors, the first may or may not tell the whole story. Vast oilfields, today yielding millions of dollars in petroleum, exist without a single surface indication within their limits. Oil seepages would offer in their presence a decidedly encouraging circumstance, but their absence need not be entirely unfavorable if other features of the rocks involved contribute no negative evidence. And this condition exists in the area considered.

The second and third of the unfavorable factors, those involving expense, are difficult of calculation through lack of precedent. Inasmuch as there is no freight traffic to those points at which drilling equipment would be necessary, no transportation rates exist. They might be approximated roughly, however, if drilling were considered, from rates existing elsewhere in the North.

All three of the favorable factors indicate possibilities. They offer positive evidence only in so far as they do not deny the possibility of an oilfield within the area. But the facts that oil could have originated in the rocks considered, and that it could have accumulated at the points mentioned as favorable, point toward a possibility, the degree of whose suggestion would certainly be strong enough to have attracted investment in drilling operations long ago if transportation were less difficult and cheaper. If the oil resources of Northwest Canada are to be proven, these factors show clearly that the area must not be slighted.

If, then, the presence of oil there is to be ascertained, the data given in this report will serve as a guide to exploratory drilling. Transportation difficulties, which at present are the chief obstacles to unqualified recommendation of the area, might well be solved, and if oil were found a railroad, long in contemplation, might be called into active existence before the time which would normally see its presence.


New Jersey Cloth Skirts at $7.95

Gordons Limited

739 YATES PHONE 5510

New Jersey Cloth Skirts at $7.95

# Women's Spring Suits at Moderate Prices

A stylish suit is a necessity that may be purchased without great outlay this season. Our assortment is gratifyingly large, and includes the numerous new styles developed from fine Wool Serge, Gabardine and Wool Tricotine in black, navy and new colors; some are embroidered, others are braid trimmed; many smart tailored models are included. Prices range from $29.50 to $59.50.

A very attractive suit, developed from Wool Serge, and neatly trimmed with braid; a perfect fitting model; colors brown, navy and black. Last season's price for this quality, $39.50. This season's price, $29.50.

A most becoming suit of Navy Tricotine, designed in semi-novelty style, with slightly ruffled peplum, neatly embroidered. Last season's price for this quality, $49.50. This season's price, $35.00.

We are showing a splendid range of smart suits for misses and women, made from Wool Serge, Gabardine and Tricotine, both tailored and novelty styles are represented. Moderately priced at $39.50 and $49.50.

## Smart New Sport Coats

Decidedly smart are these swagger new Sport Coats, designed from Velour, Polo Cloth and other popular coatings in every desired Spring shade. Women who wish the newest in Spring coats will find this showing most interesting. Prices, $22.50, $25.00, $27.50 and $31.50.

## Novelty Coats and Wraps

Included are many different and highly attractive styles developed from Velour, Gabardine, Tricotine and Wool Serge in the favored colors and mixtures; all the newest fashion features are to be seen in this display. Prices range from $37.50 to $59.50.

## New Styles Plentiful in Spring Millinery

The hard-to-please type will easily find her individual model this season, for there seems to be no limit to the styles. Practically every style one can think of is happily represented in our displays. They are most moderately priced for hats of such good style.

Stylish Trimmed Hats in all the leading styles and colors. Prices range from $7.50 to $17.50.

Smart new styles in sailors for present wear; all desired shades. Prices, $2.95 to $10.00.

Girls' Sailors, in poke, drop and roll brim styles, with streamers. Prices, $5.00 to $7.00.

Pretty Hats for little ones 2 to 10 years; shown in many styles and colors. Price, $1.95 to $5.00.


## INFANT FEEDING IS SUBJECT OF LECTURE

### Dr. Howard Spohn, Child Specialist, Addresses Victoria Medical Society on Matter of Widespread Interest.

Information of much value to all students of child welfare was given by Dr. Howard Spohn, an infant and child welfare specialist of Vancouver, late of Toronto, who last Monday night addressed the Victoria Medical Society at its meeting at the Jubilee Hospital.

The immense importance of proper feeding of small children was emphasized during his discourse on "Infant Feeding and Nutritional Diseases of Infancy." In the United States alone 200,000 children under two years of age died each year; the great majority of these deaths being due to nutritional diseases that could be corrected by proper feeding methods. And in addition to this definite loss by death there had to be counted the thousands of others that did not die but were handicapped throughout life by improper development owing to poor nutrition in childhood. Breast milk, the specialist maintained, was the one ideal food, and there was no real substitute. Patent or proprietary foods played a large part in the production of nutritional diseases, and were also the most expensive form of food.

Cow's milk, properly modified, the speaker advocated as the nearest approach to this mother's milk for the child. But the greatest care must be taken to obtain pure, clean milk. Tuberculosis occurring under two years of age in the child was always fatal, and the majority of such cases could be traced to contaminated milk from infected cows. Pasteurization would kill the tubercle bacillus and other bacilli. Boiling the milk when preparing the baby's food would also ensure absolutely pure milk. There were slight disadvantages in boiled milk, such, for instance, as the killing of the vital substances known as vitamines. But these disadvantages could be overcome by the giving of cod liver oil and orange juice. Unless milk could be obtained certified as coming from a tested herd and with a low bacterial count it should be pasteurized or boiled.

**Death of Old-Timer**—Word reached the city yesterday morning of the death at San Francisco from pneumonia, of Mr. Steve O'Brien, formerly of this city. Mr. O'Brien was well known here, and a few weeks ago, accompanied by his daughter, he paid a visit to Victoria when on his way South. His home was in Seattle.

## FIFTY YEARS AGO TODAY

(From The British Colonist of March 13, 1871.)

**Noted Divine Coming**—It was intimated in these columns a few weeks ago that the popular and talented Methodist divine, Rev. Morley Punshon, contemplated paying a visit to this Coast and this Colony in the course of the approaching Spring. On Friday last Rev. Mr. Ross, of this city, received a telegram from Mr. Punshon stating that he expected to arrive here on or about the 16th proximo.

**For a Good Object**—The French residents of Victoria propose giving in the course of a few days a grand instrumental and vocal concert in aid of the fund for relief of the suffering French. As every city on the continent has contributed to the fund, why should Victoria hold back?

**New York Dispatch**—The Joint High Commission of English diplomatists appointed by the British Government to visit the United States and make further settlement of the Alabama and other important claims, arrived here by the Cunard steamer Cuba last evening.

ESTABLISHED 1885

**"K" Boot Agency**

Ladies Brown Suede Sabot Pumps ..... $11.50
Ladies' Black Suede Pumps ..... $12.00
Ladies' "K" Brogue Oxfords ..... $12.50

**MAYNARD'S SHOE STORE**
649 Yates Street Phone 1232
(Where Most People Trade)

If you want to hear something you will never forget as long as you live, then be sure to hear

**Pastor C. E. Wood**
**Tonight**
at 8 o'Clock at
ORANGE HALL
Subject:

**The Purpose of Anti-Christ Fully Revealed**

(As revealed in the Book of Revelation)

From 7:30 to 8:00—**Hole's Celebrated Pictures of the Life of Christ** will be thrown upon the screen.

Do not miss seeing them

TUESDAY, 8 P.M.
Subject:
**"The United States in Prophecy"**
A Wonderful Revelation
FRIDAY, 8:00 P.M.—Questions Answered

**Have You Considered Your Office Location as a Valuable Asset to Your Business?**

It is worth while being located in

**BELMONT HOUSE**

Corner of Humboldt and Government Streets

**Consult Cross & Company as to Available Space**

**Nickel Plating in all its branches done in first-class style. Automobile work, including Bumpers and Headlights a Specialty**

**ALBION STOVE WORKS LTD.**
Government and Pembroke Streets

**For Sale Complete Second-Hand PUMPING OUTFIT**

consisting of aermotor and gas engine, horizontal pump with Jack and hand attachment, 2 100-gallon storage drums, valves, piping and fittings, cheap.

**THACKER & HOLT**
Corner Broad and Pandora Phone 2922

**Sir!—Madam!**

**Let Hope Make That Spring Suit**

Not only are our prices the lowest but the workmanship is of the best, and the fit we unconditionally guarantee.

The new Spring Suitings are all here and a lovely lot they are.

1434 Government **Charlie Hope** Phone 2689

**Our Carpet Department**

is here to serve you with modern carpet cleaning equipment. Brooms and beaters have outlived their day. We dust your rugs and carpets with a vacuum cleaner, we shampoo them with an electric driven brush, and restore the original color and cleanliness.

**The Horse Was**
A Faithful Servant for His Time

**So Was the Broom**
But Progress is Setting Them Aside

**PANTORIUM CLEANERS**
CLEANERS, DYERS AND PRESSERS
Works: 350 Cook Street Phone 3302

## CONFUSION RESULTS FROM PARKING BY-LAW

Victim of System Protests in Police Court Against Lack of Notices in the Proscribed Areas

Mr. J. C. Barnacle, headmaster of the University School, appearing in the City Police Court yesterday to answer to the charge of parking his motor car in the proscribed area of Fort Street, told Magistrate Jay that not enough help was given by the authorities in the matter of informing peaceful and law-abiding citizens of the provisions of these traffic by-laws.

"I don't want to escape the penalty, Your Honor," said Mr. Barnacle, "although I do not relish the unusual experience of being summoned to this court. But I do feel that there are many people like myself, who come into town only once in a while, who are led into unwitting and unwilling infringement of some of your by-laws, simply because nothing is done to inform them of the provisions. I am now in the position of fearing to leave my car anywhere at all in the central part of the city lest I should be parking it where it should not be. I think it is only reasonable to expect that the police should post notices at the proscribed places. I doubt very much, in respect of the proper manner of parking, whether at an angle to or parallel with the curb, if the majority of motorists know what they are expected to do at any given place."

Magistrate Jay said he entirely agreed with the remarks of Mr. Barnacle, and had already expressed himself to that effect earlier in the week. He had no option, however, but to enforce the by-law as it stood. He suggested to City Prosecutor Harrison that representations in this sense should be made to the City Council. Chief of Police Palmer informed the court that steps were being taken to mark these areas with notices of warning to motorists.

Mr. R. H. Pooley, who was present in court as counsel in another case, also commented upon the recent prosecutions under the parking by-law. He said it was becoming an intolerable thing that inoffensive citizens should be subjected to annoyance and expense simply because steps were not taken to inform the public as to the parking areas.

"Who knows where these parking areas are?" asked Mr. Pooley. "I don't know, and I don't believe anyone else does. It's absurd to say that people are going to be able to remember where all these prohibited places are. Well, there's Victoria's Private Bill coming before the House next week, and I'll be able to get back at you then."

Magistrate Jay remarked that ignorance of these matters was not confined to ignorance of the by-laws. He questioned whether Mr. Pooley himself was aware of some of the provisions of the Motor Act, which he had helped to pass. However, he thought he could assure Mr. Pooley that notices of some sort would be posted in these areas.

Besides Mr. Barnacle, R. H. Nelson, F. W. James and S. C. Wright, were fined $5 each under the parking by-law. M. H. Melems and Walter Wallace were fined in the sum of $10 each for turning their cars at a place in the street other than an intersection of streets.

An amusing sequel to these convictions was the fact that one of the gentlemen fined for parking his car in the wrong place went out from the police court and was observed to be taking the numbers of several cars parked in the place which had been the scene of his civic misdemeanor. The gentleman is understood to have done this on the theory that misery loves company.

---

A Campbell River dispatch says: Mr. J. Phatee-McNutt, at present residing at Duncan Bay, paid a visit to the River on Thursday and exhibited to his many friends a fine sample of lead silver ore which was taken from a lead not many miles from Seymour Narrows. The sample is now on the way to the assayer, and if the calculations of Mr. McNutt are anywhere near the mark he has hit into a small-sized Cobalt, but he is very reticent as to the exact location. Mr. McNutt is an old-time resident of Campbell River, and is a walking encyclopedia of the district and an optimist from lid to leather.

---

The telephone was first exhibited at the Centennial Exposition at Philadelphia in 1776.

**Malleks**
721 YATES STREET
*Masterpieces of Fashion*

**Salt's Peco Plush Coat**
**At ½ Price**
**$28.50**
Regular $57.50

Belated Shipment

**First, Doctors — Then a Skin Specialist *Then* a bottle of D.D.D.**

We shall publish every week for the benefit of skin sufferers in this section, a few words written by Canadian people—some of them of prominence—all heartfelt stories of relief from terrible suffering.

A sentence or two from a letter from J. W. Corns, 89 Melbourne Ave., Toronto, a man of fine standing. "I have been a sufferer for two years with eczema on the legs and ankles. I tried three or four different doctors. I went to a skin specialist. All of no use. I used one dollar bottle of D. D. D.—that is all. Today I am perfectly well."

If you wish to try a bottle of this Prescription that Mr. Corns found so remarkable, we will guarantee relief on the first bottle, or your money back. Stop that itch today. $1.00 a bottle. Try D. D. D. Soap, too.

**D.D.D.**
*The* Lotion for Skin Disease

C. H. Bowes & Co., Druggists, Victoria (Advt.)

## BUDGET COMES DOWN IN HOUSE THIS WEEK

With Night Sittings Inaugurated, Business Before Legislature Will Be Speeded Up—P.G.E. Debate Tomorrow

Chief interest in the coming week's proceedings in the Legislature will centre in the budget, which, it is likely, will be brought down on Wednesday afternoon. The annual review of Provincial finances is always an important feature of the Legislature, and Hon. John Hart, Minister of Finance, will have an interested audience when he presents the budget.

With the inauguration of night sittings on Tuesday, the work of the House will be materially speeded up. Tomorrow the debate on the motion for the second reading of the bill to provide for an additional four millions for P.G.E. Railway purposes will be continued by Mr. David Whiteside, Liberal member for New Westminster. The debate has already been featured by some old-time crossfiring between the Premier and Mr. Bowser, Opposition leader, and it is probable Mr. Whiteside may have something to say relative to the renewal of political animus on the part of the party leaders.

The Moderation Bill will again be to the fore, and it is probable that the now famous beer clause, which has not yet seen the light of day in the House, will be introduced.

**Seeks Banquet Cost**

What it cost the Province to banquet the officers and men of the Canadian Naval squadron is information which Mr. Samuel Guthrie, Socialist member for Ladysmith, is seeking through the medium of questions put to the Minister of Finance.

Mr. J. A. Catherwood, Conservative member for Dewdney, wants to know the total cost of advertising relating to fire prevention during the months of June, July and August last, and the papers in which such advertising was done.

Colonel Lister, Conservative member for Kaslo, is showing curiosity relative to whether the Industrial Department had granted a loan to the Douglas Fir & Turpentine Company, and, if so, the amount thereof, terms of payment and security, the assets of the company, and whether Mr. J. S. Cowper, of Vancouver, is in any way connected with the company.

Information concerning the Merville and Creston Soldier Settlement areas was provided on Friday by Hon. E. D. Barrow, Minister of Agriculture, in response to a question put by Mr. J. W. Jones. The total acreage purchased at Merville was 13,660, and at Creston 5,936. At Merville 867.08 acres have been cleared and 300 partially cleared; at Creston 285 acres cleared and 38 partially cleared. The total spent on clearing at Merville up to June 1, 1920, was $176,514, and since then clearing operations have been carried on by the settlers under the progress-loan system. At Creston $84,450 was spent on clearing up to December 1 last. Fifty lots have been sold at Merville, comprising 2,796 acres, and agreements for sale signed. In addition there are seventy allotment-holders whose agreements are at present being completed. At Creston no lots have actually been sold, as the agreements are under discussion. Allotment holders on December 31 last numbered seventy-six, comprising 1,559 acres, and six men awaiting allotments. At Merville $67,183 was realized on the fifty completed agreements, less forty-eight rebates of $500 each.

**Mineral Survey**

The sum of $10,000 has so far been paid Mr. C. P. Williams, mining engineer appointed last November by the Department of Mines, to make a survey of the available tonnage of iron ores, coal and fluxes suitable for manufacturing of iron and steel and the accessability of such deposits to transportation. The survey, still unfinished, was confined to Vancouver Island and adjacent islands, and southern portions of the Province, including the Kootenay districts.

That work has commenced on the construction of a road to give access from the townsite of Alice Arm to the Dominion Government wharf, and $24,000 appropriated therefor, is information given by Hon. J. H. King, Minister of Public Works, to Mr. Bert Kergin, Liberal member for Atlin.

The Fraser Canyon route for the Trans-Provincial Highway would cost $1,129,300, compared with the Hope-Princeton route cost of $892,522, according to data supplied by Hon. Dr. King to Mr. William Hunter, Conservative member for Slocan. The selection of the route is still under consideration, stated the Minister.

### BRANCH IN TRINIDAD

In addition to their branches in Havana and Jamaica, the Canadian Bank of Commerce will soon open another office in the West Indies at Port of Spain, Trinidad. The island, which is the second largest of the British group, contains the famous Pitch Lake, from which large quantities of asphalt are shipped each year.

An extensive export business is carried on in fruits, cocoa, other tropical products and timber. The opening of this branch at a time when the preferential tariff with Canada has just been approved should do much to foster the growth of trade business between the two countries.

**Authentic Modes in Millinery**

THIS store's exposition of the new Hats emphasizes the correct lines, hues and trimmings for Spring. Each model shown is the only one of its kind imported to Victoria, and every mode displayed is shown exclusively at this store. Here will be found bewitching dress hats, saucy sailors, trim suit hats and simple creations for sport wear. Prices are most reasonable.

Trimmed Hats, from ..... $9.50
Ready-to-Wear Hats, from $5.00

728-734 Yates St. **Scurrah's** LIMITED Telephone 3983

**"What Terms Will You Give?"**

That's such an easy question for us to settle when you

**Buy a Piano at Willis'**

Whether your choice be a WILLIS, a Knabe or a Chickering, we guarantee terms to suit you.

**Willis Pianos, Ltd.**
1003 Government St. Phone No. 514

**The recognized standard because of the entire satisfaction it gives.**
**Ask Your Grocer**

## WATERWHEEL PROVES ITS EFFICIENCY

Local Firm of Hydraulic Engineers, Using B. C. Product, Built System for Port Alberni.

A waterwheel has recently been designed in Victoria and manufactured in British Columbia which has proved to be as efficient as the well-known Pelton wheel, and some hundreds of dollars cheaper. In this respect also, what is probably an unique method of making use of the surplus capacity of a corporation's water supply has been devised by the firm of Meakin & Holdcroft, consulting and construction engineers, of this city.

In 1913, the city of Port Alberni completed the construction of a system of water supply drawn from China Creek, some seven miles from the town, the plant being originally designed, on a permanent basis, capable of maintaining a flow of water sufficient for a population of some 20,000 people.

As time went on it became evident that it would be many years before the available supply of water would be required, and in the meantime, in the lower portion of the town, there was usually a pressure of some 140 lbs. per square inch under ordinary conditions of consumption—a rather excessive working pressure for a town supply system.

About the same time that the water system was completed, the matter of electric lighting also received attention. This, however, was not established on a basis of permanency, as the Council fully expected that certain large water powers in the vicinity would be developed within a short time, and cheap power be available to any extent. Taking this into consideration, the Council finally decided on the purchase of a 125 k.v.a. generator connected to a Diesel engine. Until the latter end of 1920, this engine worked in a perfectly satisfactory manner, taking the lighting load of Port Alberni and also of Alberni, the "old town," situated two miles north.

For some little time past, however, signs have been accumulating to show the necessity of giving the engine some assistance, and this Victoria firm was engaged to devise means of driving the generator by water-power.

As the question of expense was to a great extent involved, it was finally decided to use the surplus water from the city's water system as a means of driving a waterwheel, the next problem being the purchase of a suitable waterwheel at a reasonable figure.

**In Favor of B.C.**

Prices were obtained in the States from leading manufacturers, but comparison of these prices with that estimated for a wheel constructed in B.C. was so much in favor of the latter that the engineers decided to have this special wheel built locally to their own design.

This was done with very satisfactory results, the wheel proving adequate in every way, showing as high an efficiency as the well-known Pelton wheel, and a saving in cost of some 50 per cent.

By making this change of system the Corporation not only utilizes its surplus water, but obtains a large reduction in the expense of operating an oil-burning engine, the fuel oil alone costing, at present prices, as much as $2,500 per annum.

This is by no means the first experiment along these lines by the same firm, wheels of a similar design being already in use by the P.G.E. Railway at Squamish, B.C., the Whalen Pulp and Paper Mills Co., and numerous small mills and industries, and it is reasonable to hope that in the future the business built upon this specialty, developed during the past two years, may become an important industry and materially assist in the development of the water powers of the Province.

**DIOXINE**

Ask your dentist to let you try DIOXINE the better mouth wash

**OWL DRUG STORE**
Douglas and Johnson Phone 50

**For Girls**

Who like comfort and style about their feet we have the real shoes. Brown and black kid or calfskin; boots for school or dress wear. Sizes 8 to 10½ and 11 to 2.

Classic, Chums and other well known makes. Specially priced at, per pair ..... $4.95

PHONE 26 **WATSON'S** 633-635 YATES STREET
THE HOME OF GOOD FOOTWEAR

**Notice to Owners of Dairy Herds**

Wanted—Communications from owners of dairy herds who are prepared to ship a set daily quantity of pure milk at current prices, subject to butter fat test. If a sufficient number of reliable shippers will co-operate, definite arrangements can speedily be made to handle a supply of five hundred gallons daily. Winter and Summer. Herd owners only will be acceptable to the company about to be formed, and they are not asked to subscribe for shares or shoulder any portion of losses that might be sustained owing to a surplus of milk. The shipper will receive full value for his product, and will not be charged more than a nominal commission for transacting his business.

Apply to Box 5453, Colonist Office.

**Canadian Puget Sound Lumber & Timber Co., Ltd.**

Manufacturers of
Douglas Fir Lumber, Clear Fir Flooring, Clear Fir Ceiling, Clear Fir Partition, Clear Fir Siding, Mouldings and Interior Finish, Dimension, Boards, Shiplap, etc.

**Special Cut Prices**
**on Short Length Flooring, Ceiling, Partition, Siding, Etc.**

Highest Grades. Perfect Manufacture. Prompt Deliveries. Special Service Victoria and Vicinity.
See Our Stocks.

Foot Discovery St. Phone 7060

## ORGANIZED LABOR ENTERS LEGAL FIGHT

TORONTO, March 12.—One of the biggest legal battles in the history of organized labor in Canada is expected in connection with the suit of the National Union of Canadian Hoisting and Portable Engineers against the International Union of Steam and Operating Engineers and the Toronto Building Trades Council, over the charge of the national organization that the international body is coercing workers to prevent their joining the national organization and that it is trying to prevent those who do join from obtaining employment.

Unlimited financial assistance is said to have been promised the Building Trades Council in the fight.

---

Exhibition Week, March 14 to 21. Special demonstrator of the world-famous "Brunswick" gramophone will be at Heintzman & Co.'s Store (opposite Postoffice). Don't miss this demonstration—the best ever held in Victoria and the most important. Phone 1241 for any information you want.

**April Velvet-Surface**
**EDISON RE-CREATIONS**

**Kashmiri Song**, Indian Love Lyrics ..... Maggie Teyte
**Pale Moon**, Indian Love Song ..... Arthur Middleton
**O, Mother My Love** ..... Anna Case
**Yeoman's Wedding Song** ..... Henri Scott
**Casse Noisette Suite (Nut Cracker Suite)**—Parts I. and II. ..... American Symphony
**Il Guarany Overture**—Parts I. and II. ..... Sodero's Band
**Parted** ..... Thomas Chalmers
**Your Eyes Have Told Me So** ..... Gladys Rice
**Songs of Other Days**—Nos. 5 and 6 ..... Mixed Chorus

**Each One of the Above Is An Absolutely Perfect Marvel of Recording**

**KENT'S EDISON STORE**
1004 Government Street Phone 3446

## A Car at a Snap Price

Here is the opportunity you've been waiting for—don't let it pass, for it may be months before such a chance occurs again.

**Studebaker Six**, 7-passenger touring car, in perfect condition throughout; spare tire, etc. Price ..... **$1,200**

**Overland "Country Club,"** recently overhauled and warranted sound in every detail. Price, **$1,100**

**Overland, Model 90, Touring Car**, 5-passenger; four new non-skid tires. Price ..... **$1,050**

**Willys "Six,"** equipped with four new cord tires. Engine, upholstery, top, etc., in perfect order. Price ..... **$1,800**

**Thomas Plimley**

*"IF YOU GET IT AT PLIMLEY'S IT'S ALRIGHT"*

Broughton Street Phone 697



Our Deposit System Is Pleasing Many—Try It for a Month

## H. O. Kirkham & Co., Ltd.

Fort Street Just Above Government

## Good Buying at the Big Cash Food Market

**Special Monday and Tuesday in Grocery Department**

Empress Raspberry Jam, 1-lb. jars, regular 50c; special ..... 38¢
New Zealand Honey, 2-lb. tins, reg. per tin, 75c; special, per tin, 65¢
Dyson's Sweet Mixed Pickles and White Onions, reg. 30c jars for 24¢

**Special All Week in Drug Department**

Beecham's Pills, regular 25c per box for ..... 19¢
Corson's Orchid Talcum Powder, regular 25c tins for ..... 19¢
Refined Sulphur, 2 lbs. for 25¢
Large Writing Pads, ruled paper, 50 sheets ..... 25¢
With every purchase of these we will give one packet of 25 envelopes, value 12c, FREE.

**Special All Week in Confectionery Department**

Nut Marshmallows, regular 50c per lb.; special, per lb. ..... 38¢
Royal Mixed Candy, regular 30c per lb.; special, per lb. ..... 20¢

Bitter Oranges, for your marmalade, per dozen ..... 60¢
Empress Marmalade, 4-lb. tins for ..... 83¢
Nice Sweet Oranges, doz., 20¢
Table Raisins, per carton, 25c and ..... 35¢
Not-a-Seed Raisins, pkt., 28¢
No. 1 China Rice, 3 lbs. for 25¢
Seed Potatoes, Early Rose and Up-to-Date
English Marrowfat Dried Green Peas, 3 lbs. for ..... 24¢

**Phones:** Grocery, 178 and 179 Fruit Department, 5523 Fish and Provisions 5520, Meat 5521, Delivery 5522



## Show Good Judgment by Choosing Your Bicycle Now

Guaranteed Bargains

We are Selling Overhauled Bicycles at a great reduction

**Plimley & Ritchie, Ltd.**

Bicycles and Sporting Goods

611 View Stret Phone 1707



## EASTER FOOTWEAR

Ladies' Vici Kid and Patent Leather Pumps, with medium Louis heel, turn soles. Regular $7.00. Special Price ..... **$3.75**

**G. D. CHRISTIE**

1231 Government Street



ASK FOR

**Porritt's Picture Postcards**

Sold at Hibben's, Litchfield's, and Adeney's, 253 Cook St.

PRICE 10 CENTS



## SEED POTATO

SUTTON RELIANCE
GOLD COIN
EARLY ROSE

All True to Type
Order Early

**Woodward's, Florist**

615 Fort Street Victoria



**Cranleigh House School**

FOR BOYS

Offers a complete course for the beginner or the candidate for Naval College, R.M.C., Law, Matric.; or other exams.

C. V. MILTON, A.C.P.

949 Foul Bay Road. Phone 4466



J. M. McGEE, Seedsman
Phone 74501.2 Res. Tennyson Ave.
Oaklands P.O., Victoria

Selected Seed Potatoes—
Irish Cobbler variety, sack, $3.00
Netted Jem variety, sack ..... $3.25
Blue Bantam Peas, per lb. ..... 15c
Mangel Seed, long red, per lb. ..... 40c
Burlington Way Beans, per lb. ..... 15c



**Re-Upholstering**

When your Chesterfield, Easy Chairs and Settees lose the rest-giving quality, let us upholster them for you. Chesterfields and Easy Chairs made to order.

Phone 27363. J. SIMPSON


# City and District in Brief

**Grant Lake Privilege**—The Elk Lake Committee of the City Council has granted the Y.M.C.A. permission to establish a Summer camp at Beaver Lake this year, as in 1920.

**Farewell Luncheon** — The Henry George Association is giving a farewell lunch at the Dominion Hotel at 12 noon tomorrow to Rev. Dr. Inkster on the occasion of his departure from the city.

**Conversazione** — A conversazione will be held by the Provincial Arts and Industrial Institute of B.C. at the home of Mrs. Shallcross, 935 Foul Bay Road, on Thursday next, March 17, at 8 p.m.

**Fortress Signal Company** — There will be no parade of the 11th Fortress Signal Company, C.S.C., on Monday, as originally arranged. The next parade, if is expected, will be held on Monday, March 21, in the company's rooms at the Armories, at 8 p.m.

**Chamber of Commerce**—The directors of the Chamber of Commerce will hold their regular luncheon meeting tomorrow at 12:30 in the Dominion Hotel. President G. H. Walton and Secretary W. H. Dawes, of the Sidney Board of Trade will be present and will make a statement regarding the Sidney mail service.

**Lodge Dance Arranged**—Britannia Lodge, L.O.B.A., No. 216, will hold a dance in Labor Hall on Wednesday night next. The committee in charge has arranged a fine programme, and excellent music will be provided. Cards and dancing will supply the amusement features, and refreshments will be served.

**Amputation Club** — Due to the kindness of the Bishop Cridge and Dr. O. M. Jones Chapters of the I.O.D.E., a social entertainment has been arranged to be held at the Amputation Club quarters, Belmont Building, on Tuesday, March 15, at 8 p.m. All amputation cases and their friends are cordially invited to attend.

**Remanded for Vagrancy**—Ernest Goode came up in the city police court yesterday to answer to the charge of vagrancy. At the request of City Prosecutor Harrison the accused was remanded until next Monday, on his own recognizances; and an intimation given him that he would be permitted to leave for Vancouver, from which city he came a few days ago.

**Valedictory Gathering**—A farewell gathering in honor of the Rev. J. Gibson Inkster will be held at the First Presbyterian Church tomorrow evening, when Premier Oliver, Mrs. Ralph Smith, M.P.P., Rev. Mr. Mitchell, Rev. Mr. Munro, Duncan, and Rev. F. A. P. Chadwick will pay a tribute to the departing minister. The members of the congregation and public are cordially invited.

**President to Speak**—Mr. B. C. Nicholas, president of the Canadian Club of this city, will be the speaker at the Gyro Club luncheon at the Criterion Cabaret tomorrow. There will be a musical number also, in addition to the usual choruses. Individual notices of the weekly luncheons are not being sent out, the members being expected to be on hand each Monday at 12:15.

**General Booth's Visit** — General Bramwell Booth, who will arrive here at 1:15 p.m. Wednesday, will address the Canadian Club at a luncheon to be held in the Empress Hotel Thursday noon. The subject of his address will be the prevailing world unrest. The Salvation Army leader will speak at the Metropolitan Church Thursday evening, His Honor Lieut.-Governor Walter Nichol presiding.

**Entertained Aged Men**—The Victoria High School Concert Party paid its first visit to the Aged Men's Home Friday evening and gave an attractive programme. Songs were contributed by Messrs. Steeves and J. Dobbs, violin solos by Vernon Smith, song by Mrs. Morton, reading by Miss Laurine Gibson, cornet solo by Mr. Green, and recitation by Miss Ella Pottinger. Refreshments were served by the visitors.

**Kiwanis Mystery**—There will be no speaker at the Tuesday luncheon of the Kiwanis Club. It will be a get-together affair. The committee, consisting of Kiwanians W. M. Ritchie, R. W. Hibberson, G. H. Maynard, H. C. Cross and S. J. Wallis, is "to perform a very pleasing duty," the nature of which is so far a mystery. A musical feature will be selections by Mr. Plump on a guitar. Kiwanian Ritchie will provide the attendance prize.

**Plea for Sane Buying**—In this issue of The Colonist will be found a full page advertisement urging the public to cease the present "buying strike," and by wise spending bring back business conditions to normal with the least possible inconvenience. This advertisement is inserted by the Kiwanis Club of Victoria, and is one of hundreds appearing throughout the continent as part of a publicity campaign being carried on at the present time by the International Kiwanis organization.

**L'Alliance Francaise**—There is to be one more lecture in the present season's series under the auspices of l'Alliance Francaise, this to be given at the Provincial Library on April 25, by an official lecturer from New York. The subject will have to do with "The Modern Theatre," and will be illustrated with readings and recitations. The regular meeting of l'Alliance will take place tomorrow morrow evening at 8:15 at the Victoria Club, Campbell Building.

**"The Dream of St. Patrick"**—Rev. T. McConnell, of St. Columba, proposes giving an address this evening on "The Dream of St. Patrick." Mr. McConnell is himself an Irishman, who has preached in every part of Ireland, North, South, East and West, and should therefore be in touch with his subject. As St. Patrick's Day occurs during the ensuing week, and in view of the intense interest in Ireland just now, a large attendance is expected to hear this address by an Irishman to all who are interested in things Irish.

**Fraternal Order of Eagles**—Victoria Aerie No. 12, F.O.E., at their meeting on Wednesday, March 9, initiated a class of six. On March 16 a special class of twelve will fly, and become good Eagles. On the invitation of the members from Esquimalt there will be a big social session held at the Eagles' Home, Fisgard Street, on Wednesday, March 23, for all Eagles and their friends. The Eagles have installed in their home a magnificent new player piano. The revival in Eagledom is going forward with rapid strides, according to all accounts.

**Junior Order of Moose**—Realizing that the backbone of any organization is its young blood, the Loyal Order of Moose have decided to form a Junior Order. Application for membership is open to all young men between the ages of 16 and 21. Already quite a number have been written up, and as soon as a total of 25 is reached an application will be made for a charter. During the Summer season events of various kinds will be staged for the benefit of members.

**Trial Adjourned** — The trial of Ernest Wolfe in the city police court, on a charge of obtaining goods and credit by false pretences, was continued yesterday, having been stood over from previous Saturday. Evidence for the defendant, who maintained that he had obtained credit by honestly stating his financial position, was concluded; but Mr. R. H. Pooley who appeared for the accused, found it necessary to ask for a further adjournment in order to call a witness in rebuttal of certain evidence for the prosecution. The case was stood over until next Monday.

**Lecture by Miss Kitto**—At the Theosophical Society, 101 Union Bank Building, to night at 8 o'clock, Miss Dora Kitto will give an address on "Man and the Creatures." This is a subject to which Miss Kitto has given much attention, and man's relationship to his younger brothers will be shown by her to be very real and his conduct toward them should be governed by that knowledge. Miss Kitto is well known in this city and the lecture is looked forward to with considerable interest. All are welcome, and discussion is invited.

**Popular Girl Contest**—A popular girl contest is to be held by the Students' Welfare League in connection with the celebrations of May 24 being arranged with the Chamber of Commerce. A committee consisting of Messrs. C. McQueen, W. H. Whitsley and A. E. Hall has been formed to take charge of this competition. Nominations will be asked for from the various public organizations. The money to be obtained from the contest is to be used to buy trees for the Memorial Avenue, these to bear the names of High School boys who died in the war. The voting is expected to start early in April.

**Legislators to See Views**—Members of the Legislature, as well as the general public, will be given opportunity on Tuesday to view a series of motion pictures illustrative of the industrial and manufacturing activities of the Province, as well as its scenic beauties. The Royal Victoria Theatre has been engaged by the Patriotic and Educational Moving Picture service of the Province, the head of which is Dr. A. R. Baker. The members of the Legislature will witness the views from 5 to 7 p.m., at which latter hour the general public will be admitted free of charge.

**President Suzzallo Lecturing**—Under the auspices of Victoria College, Dr. Suzzallo, president of the University of Washington, Seattle, will lecture in the High School auditorium on Thursday, March 31. His subject, "Some Anglo-Saxon Ideals," is certain to be treated in an interesting way, and as the public is cordially invited to hear the address, it is anticipated that a big audience will be present. Dr. Suzzallo's few appearances before British Columbia gatherings having afforded the people of this part of Canada convincing evidence of his place as a thinker and his gifts as a speaker.

**Closing Home**—At the regular monthly business meeting of the Next-of-Kin Association, held last week, it was decided to close the Home on March 15. The linen belonging to the association will be valued by Mr. Fresman, auctioneer, and any members of the association desiring to purchase any of the supplies can do so on the afternoon of Monday, March 21, after which date a public auction of all furniture and effects of the association will be held. The money realized from the sale will be used to benefit the Jubilee Hospital. The Home was opened on December 14, 1918, for the purpose of providing an always-open hotel where returned service men, whether from the army or navy, could find room and meals, friends and society, on their arrival in the city from overseas.

**Tag Day Results**—The amount netted by the Dr. O. M. Jones Chapter, I. O. D. E., from the Tag Day which they held yesterday amounted to the handsome sum of $1,260. A cheque was received during the day by one of the taggers from Mr. Wm. Fernie, Oak Bay, while another donation consisted of a ten-dollar bill around which a note was tied, with the following inscription: "In loving memory of dear old Dr. Jones, and with best wishes in its splendid work to that Chapter of the I. O. D. E. to which Victoria is indebted for her sole existing memorial to the life-work of the noble-hearted man in whose honor this Tag Day is being held."


## Ladies! Darken Your Gray Hair

Use Grandma's Sage Tea and Sulphur Recipe and Nobody Will Know

The use of Sage and Sulphur for restoring faded, gray hair to its natural color dates back to grandmother's time. She used it to keep her hair beautifully dark, glossy and attractive. Whenever her hair took on that dull, faded or streaked appearance, this simple mixture was applied, with wonderful effect.

But brewing at home is messy and out of date. Nowadays, by asking at any drug store for a bottle of "Wyeth's Sage and Sulphur Compound," you will get this famous old preparation, improved by the addition of other ingredients, which can be depended upon to restore natural color and beauty to the hair.

A well-known downtown druggist says it darkens the hair so naturally and evenly that nobody can tell it has been applied. You simply dampen a sponge or soft brush with it and draw this through your hair, taking one strand at a time. By morning the gray hair disappears, and after another application or two it becomes beautifully dark and glossy. (Advt.)



**Blood Purifier for Springtime**

Our Red Clover Compound is of Great Merit

**CYRUS H. BOWES**

CHEMIST

Cor. Government and View Opp. Bank of Montreal



## New Records for Your Grafonola

Visit the quiet Columbia Grafonola parlors at this store and hear these new records. They are but a few of the latest numbers that have been added to this big record library.

### THE NEWEST SONGS

A-3346—**Romis**—Tenor Solo. Orchestra accompaniment. Frank Crumit.
**My Gee Gee (From the Fiji Isle)**—Tenor Solo. Orchestra accompaniment. Tod Weinhold.
A-3347—**Love Nights**—Comedienne. Orchestra accompaniment. Nora Hayes.
**I Could Have Had You (But I Let You Get By)**—Comedienne and Jazz Orchestra. Nora Hayes and Art Hickman's Orchestra.
A-3348—**Love, Honor and O-Baby!**—Tenor Solo. Orchestra accompaniment. Benny Davis.
**Look! What You've Done With Your Dog-gone Dangerous Eyes**—Tenor Solo. Orchestra accompaniment. Benny Davis.
A-3353—**Grieving for You**—Comedienne. Orchestra accompaniment. Marion Harris.
**Yankee**—Comedienne. Orchestra accompaniment. Marion Harris.
A-3344—**When the Autumn Leaves Begin to Fall**—Tenor Solo. Orchestra accompaniment. Fred Hughes.
**Like We Used to Be**—Tenor Solo. Orchestra accompaniment. Fred Hughes.
A-3350—**Mandalay**—Tenor Duet. Orchestra accompaniment. Campbell and Burr.
**Luana**—Tenor Duet. Orchestra accompaniment. Campbell and Burr.

### THE LATEST DANCE HITS

A-3351—**Margie**—Fox Trot. Ted Lewis Jazz Band.
**Broadway Rose**—Fox Trot. Ted Lewis Jazz Band.
A-3345—**Grieving for You**—Medley Fox Trot. The Happy Six.
**Feather Your Nest**—Medley Fox Trot. The Happy Six.
A-3349—**Caressee**—Fox Trot. Vincent Lopez Orchestra.
**Faletsona**—Fox Trot. Vincent Lopez Orchestra.
A-3343—**Kanohulu Eyes**—Medley Waltz. Prince's Dance Orchestra.
**June**—Medley Fox Trot. Art Hickman's Orchestra.
A-3352—**Timbuctoo**—Song Fox Trot. Paul Biese Trio and Frank Crumit.
**Rose**—Fox Trot. Paul Biese Trio.
A-6177—**Baby Dreams**—Medley Waltz. Prince's Orchestra.
**I'll Be With You in Apple Blossom Time**—Medley Waltz. Prince's Orchestra.

## Hearing Is Believing

Hear the Columbia Grafonola at this store—hear your favorite selection by your favorite artist—you will then know that the instrument supreme in tone quality is the Columbia Grafonola.

Grafonolas are priced at this store from

**$37.50**

On Easy Terms

Government Street **WEILER BROS LIMITED** Opposite Post Office



## B & K Government Standard Seeds

You know good crops never grew from poor seed. Help Nature to do her best by sowing B & K Seeds this year. We have a full range of grasses and clovers now in stock—as good seed as we have ever seen. Order early—be ready to sow on time.

**The Brackman-Ker Milling Co., Ltd.**

TRADE MARK B&K REGISTERED

Paves the way to big Fall profits.



While in our city visit our

**Oriental Art Gallery**

Oriental Rugs, Tusk Ivories, Bamboo Trays, India Lace, Egyptian Cloths, Satsuma Lacquer, Etc.

We can please you for gifts.

**Carter Oriental Trading Co.**

709 Fort St. Here Since 1895



## KEEP B. C. BUSY

SMITH, DAVIDSON & WRIGHT, Limited

Manufacturers of School Supplies

Victoria and Vancouver, B.C.

If each citizen within the Province would at all times demand goods made in British Columbia this would soon become a great manufacturing centre.

In the matter of School Supplies we are making exercise books, scribblers, note books and tablets of as good or better quality than any sent in from outside. The price to the pupils is the same or less.



Boarding and Day School for Boys
Near the Gorge

**SELKIRK SCHOOL**

Summer Term Commences on Tuesday, April 5th.

Headmaster: P. H. HUGHES, A.C.P.
841 Selkirk Avenue Phone 74363X1



WET WASH ECONOMY LAUNDRY

## —And Mother Can Rest

when she allows our modern machinery—operated by white labor—to do the hard work of the weekly washing. Our price is only

**25 Lbs. for $1.00**

2612 Bridge St. Victoria West Phone 3339 We'll Call


## THE WEATHER

Meteorological Office, Victoria, B. C., at 8 p.m., March 12, 1921.

SYNOPSIS

The barometer is abnormally high over Northern British Columbia, and clear, cold weather is spreading southward over this Province. Zero temperatures are general from Alberta to Manitoba.

TEMPERATURE

| | Min. | Max. |
|---|---|---|
| Victoria, B. C. | 31 | 48 |
| Vancouver | 34 | 42 |
| Kamloops | 22 | 30 |
| Barkerville | 8 | 16 |
| Prince Rupert | 18 | 24 |
| Atlin | —10 | 10 |
| Dawson, Y. T. | —26 | — 2 |
| Calgary, Alta. | —20 | — 4 |
| Winnipeg, man. | —12 | 4 |
| Portland, Ore. | 35 | 46 |
| San Francisco, Cal. | 48 | 58 |
| Seattle, Wash. | 34 | 42 |
| Penticton | 28 | 34 |
| Grand Forks | 18 | 34 |
| Nelson | 9 | 32 |
| Kaslo | 9 | 37 |
| Cranbrook | —11 | 30 |

SATURDAY

| | |
|---|---|
| Highest | 43 |
| Lowest | 31 |
| Average | 37 |
| Mistmum on grass | 29 |

Snow, .9 inch.
Bright sunshine, 7 hours, 42 minutes.
General state of weather, fair.

**Lecture at Royal Oak**—On Tuesday evening next, commencing at eight o'clock, Dr. Flaskett will give an illustrated lecture on Astronomy in Royal Oak Hall, under the auspices of St. Michael's Forward Movement Continuation Committee. After the lecture refreshments will be served.


## Our Dental Work Carries a Ten-Year Written Guarantee

Our Modern X-Ray eliminates guesswork.

No unnecessary delay.

Ten-year written guarantee.

**QUALITY:** Pleasing in appearance is our dental work and extremely gentle in operation. The finished work is backed by our ten-year written guarantee, which will be recognized at any one of our offices.

**PERSONAL SERVICE:** Dr. Gilbert personally specializes in extractions and plates and Dr. Anderson in crown and bridgework.

**LOW FEES:** Call for estimate and examination and be convinced of our low fees.

**Dr. Gilbert's Dental Parlors**

1304 Government Street Phone 3624



**The Next Issue of the Victoria and Island Telephone Directory Closes on April 10, 1921**

If you are contemplating taking new service, or making any changes in or additions to your present service, you should send in notification, in writing, not later than the above date, in order that you may take advantage of the new directory listings.

The Telephone Directory offers an attractive and effective medium for advertising purposes. Advertisers should bear the above date in mind so that insertion may be sure in the June Directory.

**BRITISH COLUMBIA TELEPHONE CO.**

**Household Hardware**

Come to this store for nails, screws, hinges, bolts, or any other hardware needed for the home.

Nails, from, per lb. ..... 10¢
Hammers, 25c to ..... $2.00
Hand Saws, $1.25 to ..... $4.50
Padlocks, 45c to ..... 75¢
Casters, for beds, set ..... 35¢
Domes of Silence, set ..... 15¢
Le Page's Glue, bottle ..... 25¢

Coat and Hat Hooks, Dozen, 20¢

**HALLIDAY'S**
742 YATES PHONE 886
Free Quick Delivery
We Sell for Cash and Save You Money

Picture Hooks, Dozen, 20¢



**Easter Apparel for the Boy**

Every day sees fresh shipments of Spring apparel arrive at this Boys' Store. The suit display now affords remarkable scope for selection and splendid values.

1221 Douglas St. **Sam McScott** (Next Door to Old Store)



**Water Problems Solved**

See Demonstration of
VACUUM WATER SYSTEM
For Country Homes at

**McDOWELL & MANN**

Vancouver Island Agents, Sanitary and Heating Engineers
646 Johnson Street Phone 1735 Victoria, B.C.



**VICTORIA BAGGAGE CO.**

H.M. Mail Contractors
C.P.R. Cartage Agents

**Furniture a Specialty**

Moved, Crated, Stored and Shipped

Let us do your work and save you worry

Motor Trucks — Baggage Delivery

Phone 2505 506 Fort St.

**On Sundays!**
Make a point of having dinner out. Bring your wife to

**The Tea Kettle**

Miss M. Wooldridge
PHONE 4096
Cor. Douglas and View Streets



"THE GIFT STORE"

**Old Pictures in New Frames**

You will tire of a picture if its frame is old and unsuitable in a room with modern furniture. Why not have such pictures reframed so that they will harmonize with modern surroundings. See us about this today.

**J. SOMMER & SONS, LTD.**
1012 Government Street
Phone 3056



**Lumber Special**

Flooring, Ceiling, Siding, in 2, 3, 4 and 5-ft. lengths

All at Half Price

No. 2 Shingles, $3.00 Per Thousand

**CAMERON LUMBER COMPANY, LTD.**



**Full Measure and Good Coal**

We deliver the finest grade of Vancouver Island coal, and we guarantee full measure to every order. Our weighing scales are Government tested and our delivery men are absolutely trustworthy.

**J. E. Painter & Sons**
617 Cormorant Street



**Complete Set of Electric Fixture for Bungalows**
**$25.00**
See Window

**Grant Electric Co.**
1319 Broad Street



**Good Potatoes** AT SALE PRICE
Netted Gem and Kamloops
For Seed and Cooking
**HONG YUEN & CO.**
715 View Street


A method of stilling waves in front of breakwaters by an infusion of air bubbles has been perfected.


**Use Pyramid Be Happy**

If Endurance is Being Tried to the Limit Get a Box of Pyramid Pile Suppositories

If you are struggling with the pain and discomfort of itching, bleeding, protruding piles or hemorrhoids, go over to any drug store and get a 60 cent box of Pyramid Pile Suppositories. Take no substitute. Relief should come so quickly you will wonder why anyone should continue to suffer the pain of such a distressing condition. For a free trial package, send name and address to Pyramid Drug Co., 606 Pyramid Bldg., Marshall, Mich.

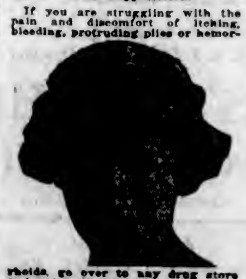


## WOMAN KILLED WHEN MOTOR CAR OVERTURNS

### Mrs. Jemima Brown Crushed Beneath Machine, While Two Male Companions Suffer Injuries in Accident

As the result of a motor accident which occurred at 1:15 o'clock yesterday morning, on Quadra Street, just outside the city limits, Mrs. Jemima Brown was killed, and Lewis Morrell is lying in St. Joseph's Hospital, suffering from severe injuries. Joseph James Martin, the driver and owner of the car, was also taken to the hospital, and was afterwards detained for about two hours in the City Police Station.

After investigations by Saanich Chief of Police Brogan, in whose jurisdiction the accident occurred, Mr. Martin was allowed to go to his home. He suffered a broken nose in the accident.

The first intimation of the accident was received by Messrs. Cameron and Calwell, owners of an ambulance car, who received a phone message, and, being otherwise engaged, requested the city police to send the police ambulance to the place. Constable Bishop went out with the ambulance, and near the top of the hill, not far from Tolmie Avenue, on Quadra Street, found an overturned car, the apparently lifeless body of a woman beside it, one man unconscious, and the driver suffering from pain and shock. Help had arrived before the police got out there, and the car had been lifted from the bodies of the two men and the woman.

The injured persons were taken at once to St. Joseph's Hospital, where they were attended by Dr. Sinclair, who found that life was already extinct in the body of Mrs. Brown. Lewis Carroll was suffering from injuries to the spine, and was kept for treatment. Joseph Martin was treated for a broken nose, and afterwards taken to the police station, where he was questioned by Chief Brogan.

Martin's story was that he had been phoned to, at his auto stand at the Postoffice, and in response to the call had gone to the Borden Hotel, where he picked up Mrs. Brown and Morrell and another man. He took the party out to Cloverdale, dropped the second man, and was returning to the city with the others, when he overtook and picked up Gunner B. Gross, Machine Gun Section, Work Point Barracks. The car had only gone about seventy-five yards further when the accident happened.

Martin said that he was traveling at a moderate pace and driving carefully, when the car skidded and turned completely over. The driver, Mrs. Brown and Morrell were pinned down by the car; the soldier escaped without injury. When help came and the car was moved it was found that Mrs. Brown had been pinned by the neck, and it seems probable that death was directly caused by strangulation.

After this examination Martin was allowed to go to his home, Chief Brogan finding no reason to suspect that the accident was due to improper driving. Mrs. Brown was about 35 years of age, and had been living for some time at the Carlton Hotel.

The accident was reported by the police to the coroner, Dr. E. C. Hart, who has ordered an inquest to be held tomorrow morning at 11 o'clock at the Sands Funeral Parlors.

## BEER CLAUSE WOULD CURTAIL DRUNKENNESS

### Sale of Beverage Would Eliminate Drinking in Hotels and Reduce Consumption, Says Mr. Maynard

"The Government will be making a great mistake, I consider, if it does not insert a clause in the bill providing for the sale of beer openly with as few legitimate restrictions as possible," said Mr. Harry Maynard, manager of the Silver Spring Brewery Company, yesterday. "I believe the Opposition are making a great mistake in not supporting the beer clause, and there appears to be too much of the element of politics being introduced in a matter which all agree should be dealt with entirely apart from party considerations."

Holding that beer is not a luxury but a necessity for the workingman, Mr. Maynard pointed to the inevitable result that will ensue if beer can only be secured from the Government stores rather than by the glass in properly conducted establishments. Not one in a hundred, he asserted, would take the trouble to carry home a dozen of beer when they could secure more kick in a bottle of whisky. The present bill, as drafted, will actually increase the demand for hard stuff, he holds, and there will be more whisky drinking than ever before, even prior to the advent of prohibition.

"You must remember that seventy-five per cent of those who voted for Government control did so under the impression that beer would be sold without many restrictions, and that they were voting for control of hard stuff. If the Government persists in keeping the sale of beer confined to the Government shops they should certainly provide for deliveries or allow the brewers to deliver," said Mr. Maynard, who referred to the fact that the Government is being deluged by delegations, many of them composed of people who, apparently, are prejudiced against anything that makes life worth living. He was surprised the labor men had not voiced their objection to Mr. Woodward taking such an active part in seeking to prevent beer being freely sold, thereby encouraging its consumption while eliminating as far as possible the drinking of spirituous liquor. If the bill did not contain a beer clause it would mean the throwing out of work in British Columbia of over one thousand men, Mr. Maynard contended.

"What we want is a workable bill administered in a proper manner, and I know the brewers are only too anxious to assist the Government in every respect to making the measure one agreeable to all. To my mind the only true solution of the problem is to permit beer to be sold in the hotels and restaurants at tables, have the sale open and above board so that everyone could see what was going on. This would stop all bootlegging. On the other hand, so long as it is to be permitted to people to secure hard liquor from the Government stores and convey it to hotel rooms, where it can be drunk apparently without restraint and secretly, you will never do away with drunkenness. Give beer a trial, say, until the next session of the Legislature, and I am confident the result will prove satisfactory. I certainly am in favor of the Government insisting upon a good, wholesome beer being made, and the brewers being compelled to use the very best of materials in its manufacture. Beer is the poor man's drink, and we have to charge from forty to fifty cents per pint bottle, as we should have to do, were sale by the glass prohibited, it would mean putting it out of his reach."

**Cotton Mills Resume**

SHERBROOKE, Que., March 12.—It was announced this morning that the Canadian-Connecticut cotton mills here will resume operations on Monday. The mills were closed December 15 last owing to a sudden drop in orders.

**U. S. Ambassador to London**

WASHINGTON, March 12.—George Harvey, of New York, editor of Harvey's Weekly, is understood to have been definitely selected by President Harding as Ambassador to London to succeed John W. Davis, who now is returning home. The nomination may go to the Senate before the present extraordinary session ends.


**Boils So Bad HAD TO GIVE UP WORK**

From the days of Job, up to the present time, boils have been one of the afflictions of the human race.

All the poulticing and lancing you may do will not prevent them from breaking out again.

Boils are simply caused by the bad blood bursting out; and the bad blood must be made pure before the boils will disappear.

Burdock Blood Bitters, which has been on the market for over forty years, is well known as the greatest blood medicine procurable.

It purifies the blood by removing every particle of foul matter from the system, and when this is done the boils vanish, and you should never be troubled again.

Mr. James Fahey, Newport Island, Que., writes:—"I was troubled with boils on my back and neck, so bad that I was obliged to give up work. I tried several remedies, but got no relief. Finally I went to a doctor, and he treated me for several weeks, and all without benefit. At last a friend told me of Burdock Blood Bitters, so I decided to give it a trial. I got three bottles, but before I had taken two the boils were all gone. It is eight months now, and I have had no return of the old trouble, and have never felt so well."

B.B.B. is put up only by The T. Milburn Co., Limited, Toronto, Ont. (Advt.)


### OBITUARY NOTICES

ADAMS—The many friends of the late Mrs. Charlotte Louise Adams attended the funeral yesterday afternoon at the Thomson Funeral Home, Mr. R. C. J. Were officiated. The floral tributes were very beautiful. The following acted as pallbearers: Mr. D. Leeming, Mr. P. H. Borradaile, Mr. J. A. Turner, Mr. R. H. Wilson. Interment was made in Ross Bay Cemetery.

BROWN—The death occurred very suddenly yesterday morning of Jemina Brown, aged 39 years, and born in this city. The deceased is survived by a mother, two brothers, Henry and William Brown, of Malahat Station, also three sisters, Mrs. P. Johnston and Mrs. T. Johnston, of this city, and Mrs. L. Ladd of Portland, Ore. The remains are reposing at the Sands Funeral Chapel.

POUDRIER—The death took place on Friday evening, at her home, 209 Menzies Street, of Mrs. Katherine Lemay, widow of Alcide Lemay Poudrier, C.E., D.L.S. The deceased was born in this city and is survived by one son and one daughter at home. The funeral will take place on Tuesday, March 15, the cortege leaving the above residence at 10:15 o'clock, and fifteen minutes later services will be conducted at St. Andrew's Cathedral by Rev. Father Leterme. Interment at Ross Bay Cemetery.

COULTHARD—The funeral of the late Mrs. Elizabeth Mary Coulthard will take place on Monday, March 14. The cortege leaves the B. C. Funeral Co. Chapel at 1:45, proceeding to Christ Church Cathedral, where service will be held at 2 p.m.

So Fresh And Dainty

—It is wonderful how last season's straw hats, with little time, expense or trouble, may rival the creations of the spring millinery displays.

**RAMCO**

*"The Magic Touch"*

Gives new hats for old in twenty minutes. There are sixteen distinct colors, each with that touch of exclusive dressiness you desire. Bottle and brush are sold for twenty-five cents.

If you are unable to obtain any desired color of this product from a convenient dealer, please write to us direct and we will arrange to have you supplied.

**A. Ramsay & Son Co**
MONTREAL
Toronto Winnipeg Vancouver 2


## VICTORIA LIBRARY CLUB HAS DEBATE

### Discussion of School Libraries Proves Interesting — Next Subject Will Be "The New Poetry"

A meeting of the newly-formed Victoria Library Club was held in the Provincial Library on Thursday evening, Mr. J. Hosie in the chair. A debate on the best form of control and administration of high school libraries was decided in favor of the educational authority as against the public library. The protagonists of the educational authority were Miss D. Holmes and Miss P. Knowles, while Miss Clay championed the public library side, supported by Miss Wilson. The speeches revealed careful preparation and thought, and all the debaters acquitted themselves well.

At the next meeting of the club a debate on the New Poetry—whether it is really poetry or something else—will take place, and as some of the chosen speakers have given not a little attention to the subject and are gifted with a sense of humor, the debate promises to be interesting.

The club unanimously approved of Mr. Hosie's idea of planting a tree in memory of the late Mr. E. O. S. Scholefield, Provincial Librarian. The permission of the Hon. Dr. King, Minister of Public Works, as to the location and planting had been obtained, and the Premier had signified his willingness to perform the ceremony. The tree will be planted on the new lawn at the rear of the Parliament Buildings and close to the library. Particulars of the ceremony will be announced later.

A resolution was passed drawing the attention of Ottawa to the unsatisfactory form of publication of The Canada Gazette and suggesting improvements. The chairman was instructed to forward the resolution to Ottawa and to secure the support of similar library clubs and associations throughout Canada in the matter. At the conclusion of its business, the club spent a social hour.

**Garfield Sentenced to Death**

WOODSTOCK, Ont., March 12.—Norman Garfield was sentenced to be hanged June 2, for the murder of Ben Johnston, and Denton Garfield, guilty of manslaughter, sentenced to twenty years in the penitentiary for the same crime.


**MOTHER!**

"California Syrup of Figs" Child's Best Laxative

Accept "California" Syrup of Figs only—look for the name California on the package, then you are sure your child is having the best and most harmless physic for the little stomach, liver and bowels. Children love its fruity taste. Full directions on each bottle. You must say "California." (Advt.)



**Gerhard Heintzman Ltd Pianos**

**The Charm of the Gerhard Heintzman**

Canada's Greatest Piano

THE tone of the Gerhard Heintzman Piano is full and resonant throughout the entire register—possessing a "singing quality" that commends it to the most exacting musician. This instrument merits its prestige through its refinement of tone and faultless keyboard mechanism.

Before you purchase any piano we will be pleased to show the famous Gerhard Heintzman instruments at this store.

**FLETCHER BROS**
WESTERN CANADA'S LARGEST MUSIC HOUSE
1121 Government Street and 607 View Street



**Wellington and Comox Coals**

**Richard Hall & Sons**

Distributors Canadian Collieries (Dunsmuir) Ltd.

1232 Government St. Phone 83



First Church of Christ, Scientist, Victoria, B.C.
Announces a

**FREE LECTURE**
**On Christian Science**

By

**Clarence W. Chadwick, C.S.B.**
Of Omaha, Nebraska

Member of the Board of Lectureship of The Mother Church, The First Church of Christ, Scientist, in Boston, Mass.

In the

**CHURCH EDIFICE**
Corner Chambers Street and Pandora Avenue
**Friday, March 18th, at 8 o'Clock P.M.**
You Are Cordially Invited to Be Present



**SHOE PRICES CUT TO THE LOWEST**

Special Prices for Monday, Tuesday Wednesday and Thursday Selling

MEN'S DRESS BOOTS, calf skin quality, in tan only. $10.00 boots for ..... $6.75

MEN'S MEDIUM WEIGHT BLACK BOOTS, of good quality; solid leather, Blucher cut; $10.00 values for ..... $7.50

MEN'S GOOD HEAVY WORK BOOTS, elk hide; tan and black; solid soles. $9.00 values for ..... $5.85

MEN'S BIG SPECIAL DOUBLE SOLE. "The Rival." Tan only; laced boots. Worth $14.50. Sale Price ..... $10.50

WOMEN'S AND GROWING GIRLS' GUNMETAL BOOTS, with military heels. While they last, at per pair ..... $4.95

WOMEN'S TAN CALF BAL., with military heels. All sizes, at, per pair ..... $7.50

WOMEN'S FINE CALF, in brown or black. Regular $12.85. Sale Price ..... $8.85

WOMEN'S KID OXFORDS, with Louis heels. While they last ..... $5.85

CHILDREN'S LACED OR BUTTON BOOTS, black only. Sizes 5 to 7½, at per pair ..... $1.95

BOYS', YOUTHS' and LITTLE GENTS' SCHOOL BOOTS. Clearing Price, $4.25, $3.75 and ..... $3.25

WOMEN'S HOUSE SLIPPERS. While they last ..... $2.50

**The R. J. Gurney Co., Ltd.**
1419 DOUGLAS STREET
VICTORIA'S NEW SHOE STORE

## Put These Conveniences in Your Kitchen

**Cabinet Gas Range**—White Enamel Finished. Easy to keep clean as a china plate. Absolute control of fuel assures perfect baking results.

**Gas Water Heater**—Circulating type. Furnishes abundant hot water, direct to faucets, a few minutes after lighting; economical to operate.

Call and see the display of Ranges and Water-Heaters at our showrooms. Estimates free.

**Victoria Gas Co., Ltd.**

Showrooms, Langley Street — Phone 123



## Meats Cooked on the Premises

| | | | |
|---|---|---|---|
| Roast Pork, lb. | 75c | Veal Loaf, lb. | 50c |
| Boiled Ham, lb. | 75c | Head Cheese, lb. | 25c |
| Corned Beef, lb. | 50c | Beef Dripping, lb. | 20c |

Pork Pies

**United Co-operative Ass'n, Limited**

Corner Fort and Douglas Streets

Meat Dept., Phone 7110 — Grocery Dept., Phone 7111



USE

**KOREEN**

to remove dandruff, stop falling hair and preserve the natural color.

Sold at All Druggists



**LIGHTEN LABOR**

We do more, we give saving, sanitary service, cleanse everything sweetly in soft water and suds of pure, mild soap, iron daintily, call promptly and deliver punctually.

Try this service today.

Phone 172

VICTORIA STEAM LAUNDRY CO. LTD.

*Always The Best*



## Easter Gift Books for Children

They have just arrived from "Nelson's," Toronto, and are shown in our windows today. They are surprisingly attractive and quite moderately priced from $3.75 down to

**35c**

Macey Ideal Service Stationery

The Big Stationery Store

617—View Street—617



Oldest Coal Dealers in B. C.

**Good Old Wellington COAL**

is the coal we sell

**Walter Walker & Son**

635 Fort — Phone 3667



**Millwood**

Kindling—Bark—Blocks

From C. P. S. Lumber Co. Mills

Millwood, per cord ..... $8.00

Kindling, per cord ..... $6.00

Less 25c for Cash with Order.

Half Cord Orders Filled.

**W. L. Morgan**

Phone 766 — 2120 Store Street



**Wood for Sale**

We sell the best Dry Fir Cordwood, in any length: 12 or 16 inch blocks, $9.00 per cord; 4 ft. wood, $8.00 per cord. Prompt delivery.

**BAGSHAWE & CO.**

Phone 3[illegible] — 304-305 Sayward Building.



## This Week's Specials!

| | |
|---|---|
| Sugar, 20-lb. sack | $2.60 |
| Snowflake Flour, 10-lb. | 60c |
| Carnation Milk, large tin | 15c |

**Plummer's Store**

"The Sign of Satisfaction"

1418 Quadra St. Phone 1512


### Jewish Bakery Warfare

TORONTO, March 12. — Jewish housewives are still maintaining their strike against the Jewish bakers. The strike is beginning to assume a serious aspect. Several bakeshops which have dared to open for business at a reduced price have been threatened or been attacked by the strikers.

Exhibition Week, March 14 to 21. Special demonstrator of the world-famous "Brunswick" gramophone will be at Hehtzman & Co.'s store (opposite Postoffice). Don't miss this demonstration—the best ever held in Victoria and the most important. Phone 1241 for any information you wish.

MRS. W. C. NICHOL AND MISS MARAQUITA NICHOL

Mrs. Walter C. Nichol, wife of the Lieutenant-Governor of British Columbia, who is expected in the Capital tomorrow after an extended visit in the Old Country. Mrs. Nichol is seen in the picture above with her daughter, Miss Maraquita Nichol.

## TERRY'S STAFF IS ARRANGING DANCE

### Second Annual Ball at Alexandra Club on Wednesday, March 16—Arrangements in Hands of Able Committee

Terry's staff will give its second annual ball at Alexandra Club on Wednesday, March 16.

A strong committee has been formed to look after the arrangements, and the musical part of the programme, the supper, and all other details will be properly seen to well in advance. Ozard's five-piece orchestra will furnish the music, and dancing will continue until 1 o'clock, commencing at 9. The supper will be on the buffet plan. As there are about thirty-five employees in the two branches of the well-known firm, and each of these has a host of friends, it may be anticipated that the attendance at the popular function will be large.

## SOCIAL AND PERSONAL

Mr. Kenneth C. Kirby, of Regina, Sask., is a visitor to the city and is staying with his parents, Mr. and Mrs. Kirby, Gorge Road.

Mr. and Mrs. Shallcross, of Foul Bay Road, entertained at a bridge party on Friday evening in honor of their house guest, Mrs. Reade, of Cowichan, who left yesterday for her up-Island home.

The The Dansant held at the Empress Hotel yesterday afternoon was as usual the most popular event of the week, and was largely attended by guests, among whom were noticed: Mrs. Procter, Mrs. Skelton, Miss Sand, Mrs. Child, Mrs. MacLachlan, Mrs. Koop, Mr. Alloway, Mr. B. W. Roberts, Mrs. Bowser, Mr. Vanderbyer, Mr. Fellows, Mrs. Sloan, Mr. Armstrong, Mrs. Rowlands, Mr. Bevan, Mrs. Harold Eberts, Miss Bodwell, Mr. Fellows, Mr. Laurie, Mrs. Godman, Mrs. Scott, Mr. Buchanan. Miss Heyland, Mrs. Lovell, Mr. McPhillips, Mr. and Mrs. McKeown, Mr. and Mrs. Taylor, Miss Mowbray, Mr. and Mrs. Alloway, of Winnipeg; Mrs. Rowley, Mr. Mitchell, Miss Stuart Robertson, Mrs. Ross, Mrs. Hunter, Capt. Wove and Mrs. Kitty Fraser.

A dance is being held by the staff of the Royal Bank of Canada in the Alexandra Club on April 6. A committee consisting of Messrs. A. D. May, E. R. Oatman, and G. T. Tuck, and Misses G. Walker and K. Johnson, for the headquarters office, and Messrs. J. Thompson, W. H. Whiteley and MacDonald, for the branches, has been appointed to take charge of the function. Heaton's orchestra will provide the music for the evening. Dancing will commence at nine o'clock and conclude at one o'clock. A buffet supper will be served. Tickets are procurable at the banks and from the staff members.

Mr. Neelands, of Winnipeg, entertained a party of friends at the Empress Hotel on Thursday evening. Among the guests were Mr. and Mrs. Jack Rithet, Mrs. Harold Eberts, Mr. and Mrs. Winslow, Mrs. Norman Payne, Mr. and Mrs. Russel Ker, Mr. and Mrs. McBean, Mrs. Anderson, and Mr. and Mrs. Rutland, of Winnipeg, Dr. and Mrs. Hugter, Dr. Bechtel, Mr. H. Wilson, Dr. and Mrs. Lennox, Mr. Heator and Mrs. Neelands.

Among the passengers on the C. P. O. S. liner Empress of Russia, which left here last week for the Orient, was Miss Wigmore, daughter of the Hon. R. W. Wigmore, Minister of Customs, Ottawa. Miss Wigmore is on her way to Pekin to do research work for the Rockefeller Institute. She is one of the greatest of the younger authorities on library work, graduating from Acadia University in 1904 in library science, later from Chicago University and Simmons University. She was staff librarian for the state of Minnesota for a time, and later went to New York from Washington to undertake research work.

Mr. H. W. L. Norris, who has been for some time connected with the Assessor's Department at the Provincial Parliament Buildings, has been transferred to the Prince Rupert office, and is leaving today to take over his new duties.

President Klinck, head of the University of British Columbia, came over from Vancouver on Friday for the purpose of conferring with the Hon. Dr. Maclean, Minister of Education, and Mr. Willis, Superintendent of Education, on the subject of the estimates for the year. There was a meeting on Friday afternoon, at which little headway was made, and a morning conference yesterday, President Klinck returning by the afternoon boat to Vancouver.

A reception in honor of M. and Mme. Halet was held yesterday afternoon by the president and members of l'Alliance Francaise, at the home of Mme. Sanderson, Laurel Lane. The affair was informal, Mrs. R. Baird contributing some vocal selections, and Miss Gladys Shrapnel some violin numbers in the course of the afternoon. M. Halet was the lecturer at the meeting of l'Alliance held last evening at the Provincial Parliament Buildings.

On the occasion of the celebration of her ninetieth birthday anniversary, yesterday, Miss George, who makes her home with her niece, Mrs. T. J. Jones, Rockland Avenue, was the recipient of numberless congratulatory messages by letter, telegram or personal call. At the tea hour, particularly, she was much occupied responding to the greetings and good wishes brought by old friends, among those who called being Mrs. Shotbolt, Mrs. David Spencer, senr., Mrs. T. W. Patterson, Mrs. Wootton, Mrs. Casey, Mrs. Hiscocks, Mrs. Harold Grant, Mrs. McCullough and Miss McCulloch, Mrs. Lichmere, Miss Lettice, Mrs. C. Courtney, Miss Casey, Mrs. Humphreys and Miss Humphreys. Miss George herself cut the big birthday cake, and her brightness and cheerfulness throughout the day justified the congratulations which were showered upon her during the afternoon. Mrs. Jones assisted her in receiving her guests, and Miss Thelma Jones, granddaughter of Dr. T. J. Jones, and Miss Mary Patterson helped in the serving of tea. The reception rooms were all very charmingly arranged with flowers, tulips and violets in the drawing room, and jonquils, carnations and other blooms in the hall and tearoom. Miss George, who is a native of England, came to Victoria thirty-seven years ago with her niece, Mrs. Jones, with whom she had lived for some years previously in St. Catherines, Ont., and with whom she has continued to make her home in Victoria ever since the family moved West.

Mrs. Arthur Cree, 974 Island Road, was hostess at a delightful little function yesterday afternoon, this being a "handkerchief shower," in honor of Miss Jennie McCulloch, whose marriage is to take place shortly. About twenty were present, Mrs. Suddaby assisting her daughter, Mrs. Cree, in receiving the guests. The gifts were collected in an enormous paper handkerchief which depended from the chandelier in such fashion that by the release of a ribbon pulley the contents were dropped in the lap of the intended recipient. The little ceremony, which was made the occasion for congratulatory handclapping, took place immediately after tea, which was served buffet fashion from a table charmingly decorated with early primroses, narcissus, pussy-willow and plum blossom, Mrs. Cree presiding at the tea urn.

On Friday afternoon Mrs. Butchart entertained the Five Hundred Club to luncheon at her beautiful home, "Benvenuto," Tod Inlet; later the afternoon was spent in playing Five Hundred. Those who were present included Mrs. Troup, Mrs. Bowser, Mrs. Little, Mrs. H. A. Ross, Mrs. Rhodes, Mrs. A. T. Goward and Mrs. George Johnston.

Mr. and Mrs. S. C. Sweeny, who have been spending the past week in Vancouver, the guest of Major Fordham, have returned to Victoria and are visiting Mrs. Sweeny's mother, Mrs. Pooley, "Fernhill."

Last Wednesday evening a very pleasant surprise party was given at the home of Mr. and Mrs. Rossiter, 1917 Quadra Street, when about forty friends gathered to offer congratulations to their hosts, the occasion being their twenty-fifth wedding anniversary. The evening was spent in dancing and cards, during which Mrs. Rossiter was presented with a beautiful silver fern pot by the officers and members of the Maccabees. Mrs. Rossiter has for many years been a member of this association.

Miss Margaret Scott, of York Place, left the city yesterday en route to Los Angeles, where she will be the guest of Mrs. R. F. Murray for the next few months.

Miss Irene Bannerman returned yesterday from Vancouver, where she was the guest of her sister, Mrs. R. J. Hurst, Trafalgar Mansions.

**At Christ Church**—In continuation of the Lenten services held in Christ Church Cathedral, the Dean of Columbia, Very Rev. C. S. Quainton, is announced to preach at the eleven o'clock service this morning on "Converse and Short Meditations for Busy People," and at the seven o'clock service tonight, the subject of the sermon in the course on "Bible Types of Modern Men and Women" is "The Society Woman." On Monday afternoon at four o'clock, in the schoolroom, the Dean will deliver his fifth lecture on "Mysticism," the subject being "The Mysticism of the Cross."


## Tint Away Gray Or Faded Hair

**The Safe, Harmless Method By Which Thousands of Women Keep Looking Young**

TRIAL PACKAGE SENT FREE

There are many hair "dyes" and so-called "restorers," but there is only one "Brownatone" Hair Tint—safe, harmless, instant in results, easy to apply and preferred by every woman who has tried it.

"Brownatone Is My Best Friend"

This wonderful preparation does not rub or wash off. If you want a delightful surprise, just brush or comb a little "Brownatone" through your gray, streaked, or bleached hair and see it change like magic to golden, soft or deep rich brown, or black—any shade desired—the exact color to set of your complexion.

**Absolutely Harmless**

"Brownatone" is not only odorless and greaseless, but is positively non-injurious. We absolutely guarantee it to contain no lead, sulphur, silver, mercury, zinc, aniline, or coal tar products. Used for switches as well as growing hair. Two sizes, 50c and $1.50.

"Brownatone" is sold and recommended in Victoria by Vancouver Drug Co., Owl Drug Co., Dean & Hiscocks, and other leading druggists.

**Special Free Trial Offer**

Send only 10c with this coupon for Free trial package and helpful booklet on the care of the hair.

Mail This Coupon Now

The Kenton Pharmacal Co.,
561 Coppin Bldg., Covington, Ky.

Enclosed find 10 cents (to cover postage and packing) for trial package of Brownatone.
.....Light to Medium Brown or
.....Dark Brown to Black.

Mark with X shade wanted and mail with your full name and address.

*The One Outstanding Value-Giving Feature of the Season*

*Mallek's Coats at $22.50*

Made in the season's best styles, and all beautifully silk lined throughout. Coats that must be seen to really appreciate the values.

Combined with our cash buying and cash selling, and associated with an extensive buying power we have made enviable success in securing the greatest values obtainable from leading manufacturers to retail at this price.

**Mallek's**

721 Yates Street

Telephone 1901

*The Better Optical Store*

*Krotor Shur-on*

## Do the "Movies" Affect Your Eyes?

We are frequently asked whether moving pictures are injurious to the eyes.

Scientific investigation has not found any evidence that pictures projected on a screen are harmful to the normal eye.

If a visit to the "movie" theatres produces any symptoms of visual discomfort such as headache or smarting of the eyes, you should have your eyes examined—and here, of course, where you are sure of thoroughness and accurate conclusions.

Phone for an appointment to avoid waiting.

Twelve Forty One — Strain's LIMITED — Broad Street

"Optical Authorities of the West"

Winnipeg, Man. — Victoria, B. C.



PHONE 552. THE 755 BROUGHTON ST.

**COLBERT PLUMBING & HEATING CO. LTD.**

ESTABLISHED 1885

THE ONLY FIRM USING TIME CHECK SYSTEM

MAKE THEIRS A SATISFACTORY SERVICE



ST. PATRICK'S ANNIVERSARY

# IRELAND

## In Picture, Song, Story and Sketch

MR. J. G. BROWN, Lecturer

MR. A. F. HUXTABLE, Operator

## IN CRYSTAL THEATRE

## Thursday, March 17th

Commencing at 8:30 p.m.

Assisting Artists:

Mrs. R. Baird, Mrs. R. H. Pooley, Mrs. H. L. Campbell, Mrs. Chas. E. Wilson, Maj. L. Bullock-Webster, Mr. T. H. Kelway, Mr. J. Q. Gillan, Mrs. A. J. Gibson, Accompanist.

Admission, 50c — Proceeds to Be Devoted to the Relief of the Poor

# Pearls for Easter

Exceedingly appropriate are pearls for the Easter gift. The famous La Tausca Pearls are shown at this store in an abundant variety of natural tints.

Prices from .....$20.00
Other Grades of Pearls from .....$5.00

## W. H. WILKERSON

"At the Sign of the Big Clock."

The Jeweller 1113 Government Street



## A NEW STRAP STREET SHOE

Brown calf as cut, only two straps, with welted sole and military heel.

**Mutrie & Son**

1203 Douglas St. Phone 2504

## Business Men—

Don't allow your efficiency to become impaired through neglected teeth. Have this important matter attended to without delay, for sooner or later bad teeth will cause bad health.

See me this week—sure!

**Dr. Albert E. Clarke**

Office in Reynolds Building, corner Yates and Douglas Streets.

Phones 802, Res. 531R.



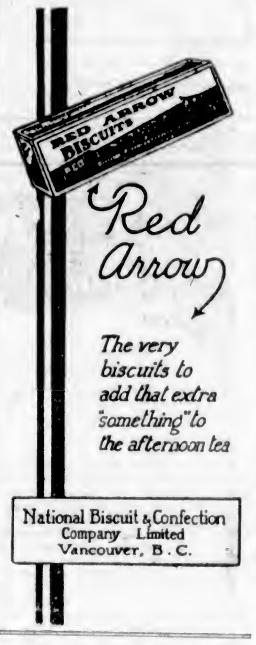


*Red Arrow*

*The very biscuits to add that extra "something" to the afternoon tea*

National Biscuit & Confection Company Limited
Vancouver, B.C.


## SPECIAL NEWS

**IS IT FAIR TO THE BIRD** to keep it in a dingy, unattractive cage? Get him a new, neat, clean cage made of brass wire, securely fastened, complete with perches, swing and seed cups, $7. Enameled cages, $4 up. Breeding cage, $9.15. R. A. Brown & Co., 1302 Douglas Street.

The tung tree of China yields valuable paint oil.

**Many Murders in Denmark**

COPENHAGEN, March 12.—There is a growing public demand for the reintroduction of capital punishment in Denmark. Death sentences may be imposed by Danish courts, but no criminal has been executed in this country for the last thirty years. There has been an increasing number of murders, and the police declare that more drastic punishment must be decreed by the Government and courts.

# Horlick's
## Malted Milk

Used successfully everywhere nearly ½ century
Made under sanitary conditions from clean, rich milk, with extract of our specially malted grain.
The Food-Drink is prepared by stirring the powder in water. *Infants and Children thrive on it. Agrees with the weakest stomach of the invalid and Aged.*
Invigorating as a Quick Lunch at office or table.

**Ask for Horlick's** And Get The Original


## WOMEN'S ACTIVITIES

**St. Andrew's and Caledonia L. A.**

The Ladies' Auxiliary of the St. Andrew's and Caledonian Society held their regular meeting last Thursday evening in the Caledonia Hall. After the meeting a very enjoyable whist drive was held, 41 tables being engaged. The following were the lucky prize winners: Ladies—First prize, Mrs. Ingle; second prize, Mrs. Lory; third prize, Mrs. Lloyd; special prize, Miss Gillvier. Gentlemen—First prize, Mr. Longbourne; second prize, Mr. Owen; third prize, Mr. Hawkes; special prize, Mr. Holt. After the whist drive the floor was cleared and dancing engaged in till midnight, Sister Kidgard supplying the music.

**Ladies' Auxiliary, G. A. U. V.**

The Ladies' Auxiliary to the Grand Army of United Veterans will hold a whist drive in the clubrooms, 1208 Government Street, on March 24. There will also be a sale of work and home cooking on March 30, and concert in the evening.

**Psychic Society L. A.**

The Ladies' Aid of the Psychic Science Society held a whist drive on Friday evening in the K. of P. Hall. The ladies' first prize was won by Mrs. Faulkner, with Mrs. Kirchin capturing the second, and the consolation prize going to Miss Treat. The gentlemen's first prize was won by J. R. Fish, the second by J. C. Proctor, and the consolation prize going to Mrs. Barclay.

**Navy League Chapter**

Navy League Chapter of the I. O. D. E. is making arrangements for a dance to be held at the Alexandra Club on Tuesday evening, April 5. Various committees have been arranged to look after the various features, and it is anticipated that there will be a goodly attendance. This chapter works to a large extent in connection with the naval side, and with the recent coming of the warships to Esquimalt it is expected that many of the personnel of the navy will grace the occasion with their presence. Heaton's orchestra will supply the music.

**Local Council of Women**

The regular meeting of the Local Council of Women will be held on Monday afternoon at 2 o'clock at 202 Union Bank Building.

**Ladies' Auxiliary to A. & N. V.**

The Ladies' Auxiliary to the Army and Navy Veterans will hold their regular meeting on Tuesday evening at 7:30 in the Hamley Building. The auxiliary will hold a silver tea on Thursday afternoon. Local artists are assisting. Mrs. Spaven is acting as convener.

**St. Andrew's Ladies' Aid**

A. St. Patrick's tea and sale of home cooking and candy will be held by the Ladies' Aid Society of St. Andrew's Presbyterian Church in the lecture hall on Thursday, March 17, from 3 to 6 o'clock. An attractive programme has been arranged, including songs by such well-known artists as Mrs. Archie Wills, Miss Dorothy Dorrell, and others, also pianoforte selections will be rendered by Miss Merle North.

**Queen Alexandra Review**

The regular meeting of Queen Alexandra Review, No. 11, was held in the K. of P. Hall last Wednesday, Commander Mrs. Galbraith presiding. The degree of protection was conferred on sixteen members, and the degree of fraternity on five, while several applications were received for membership. The dance committee reported most favorably regarding arrangements for St. Patrick's annual ball, March 17, in the Alexandra Club, the master of ceremonies having arranged for three moonlight waltzes, accompanied with a soloist. A whist drive will be carried on in the balcony under the direction of Mrs. Watson, and good prizes will be given. A letter was read from the Y. W. C. A., and the Review decided to lend all assistance possible to the worthy cause of helping the young women of the city. Donations will be received by Mrs. Galbraith, Mrs. Hodgson, Pro. Com., presented the review with three shields and a banner. At the conclusion of the business session, refreshments were served by Mrs. Bloor.

**Next-of-Kin Association**

The Next-of-Kin are holding a whist drive in the United Service Club, 1021 Government Street, over the Irish Linen Store, on Wednesday, March 16, at 8:30 o'clock. Six prizes will be presented at the affair.

**Lace Club to Meet**

The Lace Club will meet on Monday evening, at 8 o'clock, at the home of Mrs. Carr, 33 Government Street.

**Gordon Head W. I.**

Professor Stevenson, of the Experimental Farm, will give a talk on bulb growing and sweet pea culture before the Gordon Head Women's Institute on Tuesday, at 3 o'clock. Anyone interested in the subject will be cordially welcomed.

**Women's Canadian Club**

The time of the meeting of the Women's Canadian Club has been changed to 3:30 on Tuesday, in order to permit school teachers desirous of hearing Professor Sedgwick's lecture on "School and Character Building."

**True Blues' Association**

The L. T. B. A. is holding a concert and dance, followed by refreshments, on Friday evening, March 18, at 8:30 o'clock. A good programme is assured all who attend, and it is hoped the friends of the association will avail themselves of this opportunity to help along the good cause for which they are working, that is, the protection of the helpless orphans.

**Ladies of R. E. Church**

The Ladies' Aid of the Church of Our Lord, Reformed Episcopal, intend holding a daffodil tea and sale of work on Friday, March 18, in the schoolroom, Humbolt Street. The ladies have spent much time in preparing many very tasty and pretty Easter novelties, as well as a number of really useful things. They hope to welcome many friends, and can assure them that the afternoon will lack none of its old-time homeliness. The hours are from 3 to 6.

**Moosehcart Legion**

The next initiation will take place on Monday, April 4, in the K. of P. Hall, and a good class is anticipated. A special officers' meeting is called for tomorrow night, when ways and means will be discussed, as well as the appointing of the various committees.

**Lake Hill W. I.**

The regular meeting of the Lake Hill Women's Institute will take place on Tuesday, the 15th, in North Dairy School, at 2:30 p.m., when final arrangement will be made for a five hundred card party which will be held on Thursday, March 17, at 8:30 p.m. Good prizes will be given and refreshments served. The card party will be convened by Mr. Sandiford.

**Victoria Women's Institute**

On Friday next, in the lecture-room of St. Andrew's Presbyterian Church, a meeting of the Victoria Women's Institute will be held from 2:30 to 6 p.m. This will be a social meeting, and women both from Victoria and the surrounding institutes are cordially invited to attend. A programme of general interest to women will be given. Madame Yvette will give a demonstration in hatmaking. A short address on the ever-popular subject, "Garden Hints for the Month," will also be given by an expert. Questions pertinent to this subject which will benefit the beginner will be in order. Various other topics will be taken up which will give pleasure as well as information to those who attend. A business session will be held and officers elected prior to rendering of the programme. Tea will be served, the committee forming the Town Centre acting as hostesses.

**St. Joseph's Nurses' Alumnae**

The Alumnae Association of St. Joseph's Hospital plan to give a dance shortly in the Alexandra ballroom, and earnest workers, in the person of the different members of St. Joseph's Hospital Alumnae Association, are sparing no efforts to make the approaching affair a huge success. The following are the convenors: Decorations, Miss Howard and Miss Milloy; refreshments, Mrs. J. P. Sylvester; reception, Mrs. Walsh. The following have very kindly consented to act as patronesses: Mrs. W. C. Barrett, Mrs. T. Leeder, Mrs. E. Young, Mrs. P. Higgins, Mrs. T. McPherson, Mrs. H. Robertson, Mrs. L. K. Poynts.

**Women's Auxiliary G.W.V.A.**

The Women's Auxiliary to the G. W. V. A. held its regular business meeting Friday evening, with the president, Mrs. Ricketts, in the chair. It was decided to donate the sum of $50 to the G.W.V.A. for the relief fund. A card party will be held in the rooms, Fort Street, on Wednesday evening, March 16, Mrs. Chambers being the convener. Officers were nominated for the year, as follows: President, Mrs. Ricketts; first vice-president, Mrs. Chambers; second vice-president, Mrs. Leville; recording secretary, Mrs. Palmer; financial secretary, Mrs. Morrison; treasurer, Mrs. Taylor; executive, Mrs. Villiers, Mrs. Wilkerson, Mrs. Kerr, Mrs. McIntyre, Mrs. Cave, Mrs. Luxton, Mrs. Hines, Mrs. Macgregor; auditing committee, Mrs. Perry; sergeants-at-arms, Mrs. Bryson and Miss Forester. During the evening the members presented Mrs. Forester, retiring secretary, with a beautiful cut glass jug, accompanied by a short address from Mrs. Palmer.

**Exhibition Week, March 14 to 21. Special demonstrator of the world-famous "Brunswick" gramophone will be at Heintzman & Co.'s Store (opposite Postoffice). Don't miss this demonstration—the best ever held in Victoria and the most important. Phone 1241 for any information you want.**


# LIFE WAS A MISERY TO HER

**Says this Woman Until Relieved by Lydia E. Pinkham's Vegetable Compound.**

Owen Sound, Ont.—"I suffered for ten years with female organic trouble, neuralgia and indigestion, and was weak and had such bad pains I could hardly walk or stand up at times. When I would sweep I would have to go and lie down. I could not sleep at night, and would wander around the house half the time. I tried everything but nothing did me any good, and the last doctor I had told me he never expected me to be on my feet again or able to do a day's work. One day one of your little books was left at my door and my husband said I should try a bottle of Lydia E. Pinkham's Vegetable Compound. I thank God I did, for it relieved me, and I am now well and strong. I think there is no remedy like the Vegetable Compound for anyone who has my troubles, and have recommended it to my neighbors. You can publish my letter for the benefit of those I can't reach."—Mrs. HENRY A. MITCHELL, 1767 7th Ave., East, Owen Sound, Ont.

If you have any symptom about which you would like to know write to the Lydia E. Pinkham Medicine Co., Lynn, Mass., for helpful advice given free of charge.



*Don't Fail to Hear*

# David Goldstein

AT THE CRYSTAL THEATRE
ON FRIDAY, MARCH 18

At 8:30 p.m. Sharp—Subject

# "BOLSHEVISM—What Is It?—The Remedy"

Mr. Goldstein is appearing under the auspices of Victoria Council Knights of Columbus. Acting Mayor Todd will take the chair. Everyone welcome. Special reservation for ex-service men.

ADMISSION FREE



TREFOUSSE GLOVES — Gordon Drysdale LIMITED — BURBERRY COATS

Store Opens at 9 a.m. and Closes at 6 p.m. Wednesday at 1 p.m.

# *Favored Fashions in Spring Suits*

Introducing attractive new garments of excellent quality fabrics and superior workmanship.

A smart Suit of Navy Tricotine; coat is piped with braid, lined with grey satin, and has narrow belt; skirt is made in two-piece style and has fold at foot which is piped with braid—**$85.00**.

Navy Tricotine Suit, with one button at neck, and elaborately trimmed with military braid; skirt is in two-piece style, with panels at sides and three rows of braid around waist—**$95.00**.

A distinctive model is of Navy Tricotine, with coat rippled below the waistline and elaborately embroidered with silk and gold; vestee of silk duvetyn embroidered in gold and black and red silk. Skirt is in two-piece design flare effect, embroidered with silk medallions at foot, **$125.00**.

## *The Latest Styles in Women's Plaid Skirts*

*$17.50 and $25.00 Each*

We have anticipated an unusually busy skirt season and have prepared accordingly.

Our display of new Plaid Skirts is not only large but is representative of the latest weaves and colors. The styles are such as you will be glad to wear, and exceptionally replete assortments are offered at prices much less than heretofore, **$17.50** and **$25.00**.

## *Choose Colored Handkerchiefs From Liberal Assortments Here*

Crepe-de-Chine Handkerchiefs, in plain colors such as tan, brown, purple, helio, reseda, sky and coral—**20¢** each.

Crepe-de-Chine Handkerchiefs, with fancy borders and allover designs, in shades of rose, purple, tan and jade—**25¢** each.

Crepe-de-Chine Handkerchiefs, in plain colors, with borders of deeper shade, in henna, helio, tan, reseda and sky—**30¢** each.

Hemstitched Linen Handkerchiefs, in plain shades of tan, Copenhagen, myrtle, rose and amethyst—**30¢** each.

Fine Lawn Handkerchiefs, with scalloped edge, are embroidered, and come in shades of mauve, rose and Copenhagen—**50¢** each.

## *Dependable Qualities in New Silk Gloves*

*Double Finger Tipped*

Novelty Silk Gloves, with two wide bands of contrasting shades at wrist, and colored points. Can be had in black, white, silver, navy, pongee and mode—**$2.95** a pair.

Novelty Silk Gloves, with tucked wrists and side fastening, in all the wanted shades for Spring—**$2.75** a pair.

Double Silk Gauntlets, with strap wrist, are in shades of black, white, grey, pongee and mode—**$3.00** a pair.

Heavy Quality Silk Gloves, in shades of white, brown, silver, grey, mode, pongee and navy, with self or contrasting colored points—**$2.00** a pair.

Silk Gloves, with two dome fasteners; colors are black, white, brown, mode, pongee, grey and navy—**$1.50** a pair.

Good wearing quality Silk Gloves, with two dome fasteners; in shades of black, white, pongee, mode, grey, silver and navy—**$1.15** a pair.

Fine Quality Eight-Button-Length Silk Gloves, in white, silver, mode, pongee and navy—**$2.25** a pair.

## *Many Styles in Rompers Here*

Sleeveless Rompers, of sky and pink chambray; button on shoulder; trimmed with check gingham; pocket is in flower-pot design; bonnet to match—**$3.95** a set.

Dutch Rompers, in buff, pink and sky chambray; have square neck and kimona sleeves; are finished with white band of rep stitched with black; Dutch design on bodice; 2 to 4 years—**$4.25**.

Rompers of silk rep, in sky and pink; collar and cuffs are piped with white silk; have white silk elephant design to represent pocket; 2, 3 and 4 years of age—**$5.50** each.

## *Filet Lace and Insertions*

Complete and worthy assortments of Real and Imitation Filet Laces are here, and at prices that make shopping very interesting. Note.

Imitation Filet Laces—
½ to 1 inch wide, **15¢** to **60¢** a yard.
1½ to 2 inches wide, **15¢** to **35¢** a yard.
3 inches wide, **45¢** to **80¢** a yard.
4 and 5 inches wide, **60¢** and **75¢** a yd.

Corset Cover Lace, with beading at top and bottom—
6 inches wide, **75¢** a yard.
6 inches wide, **$1.00** and **$1.25** a yard.

Real Filet Laces—
From ¾ of an inch wide to 4 inches wide, **35¢** to **$2.50** a yard.

## *Beautiful Voiles Are Now on Display Here*

We present the most replete and extensive showing of Voiles we have ever had.

Women who seek the latest and best weaves, designs and color blendings will do well to visit this store and inspect the many qualities offered.

The designs are in Futurist, Dresden, Conventional and Oriental effects.

The colorings are indeed remarkable, and for their beauty will be found superb.

There are many different weaves offered this season, and one of the most important is Tinsel Voile. See this fabric; it is wonderful.

Prices are **95¢**, **$1.00**, **$1.25**, **$1.95**, **$2.25** and **$2.95** a yard.

Phone 1876. First Floor, 1877. Blouses, Lingerie and Corsets, 1878
Sayward Building, Douglas Street

Yarrows Succeed in Beating S. Wellington

# SPORTING NEWS

G. W. V. A. Champions In Combination League

## We Repair Athletic Equipment

HAVE your old tennis racquet re-strung or repaired; have your favorite golf club, cricket bat or fishing rod repaired. We maintain a staff of repair men who are expert at repairing athletic equipment of every description.

Single strings in Tennis Racquets we do for 35c. Extra strings, 25c. Complete restringing, $4.00, $6.00 and $8.50.

**Mail Orders Receive Prompt Attention**

**Outdoor Toys for the Children**
Random selection from the big display in Toyland:
**Footballs** from .....$2.25 **Wagons** from .....$1.75
**Scooters** from .....$2.25

**Peden Bros**
BICYCLES, SPORTING GOODS AND TOYS
719 Yates Street Phone 817



## Regular Exercise

is the geat preventive and remedy for poor health. Men who have gotten into the Y. M. C. A. Gym. and taken part in the games and drills find that they are a **rejuvenator of the whole system.**

The Physical Director is a master in the art of turning exercise into play. Under his guidance you receive the benefit of a **healthy workout,** while enjoying an hour of **genuine fun.**

Take out a Business Man's membership in the Y. M. C. A. today and try this **pleasure route to GOOD HEALTH!**



**HORSES FOR SALE**
Specially selected Heavy Horses. These Horses are so good that we are prepared to accept reasonable time payments.
**HAY AND GRAIN FOR SALE**
McNeill, Welsh & Wilson, Limited
Office, 470 Cambie Street; Stables 258 Keefer Street, Vancouver, B. C.



## OUR ROOMS

From $3.00 Per Week are the acme of
**Comfort, Convenience and Cleanliness**

## THE CECIL HOTEL

**Corner Blanshard and Johnson**
**Phone 1318**



## Sooke Harbour Hotel

Victoria's favorite Country Hotel

Open for the season's business now.

**Spend Easter Vacation Here**

Sooke at its best in Spring.

A beautiful 20-mile drive from Victoria.

GEORGE NICHOLSON, Propr.


## CEDAR HILL TENNIS

The Cedar Hill Tennis Club held a meeting at the residence of Mr. C. E. King, when a good number of members were in attendance, and all business was carried to date. The treasury showed a good balance on hand, and with an early playing season, the club looks for a very prosperous year.

The club will celebrate the opening of the season by holding a masquerade dance on Friday, April 1, at St. Luke's Hall. Dancing will be from 9 till 1, Plimley's orchestra will furnish the music, and good prizes and refreshments will be in evidence.

**BLISS NATIVE HERBS**

The pain from RHEUMATISM is usually the result of the failure of the KIDNEYS to remove the Uric Acid Crystals. BLISS NATIVE HERBS TABLETS are composed of Herbs, Roots, and Barks, which act on the KIDNEYS, causing them to function properly. CONSTIPATION often times causes RHEUMATISM. BLISS NATIVE HERBS TABLETS have a direct action on the bowels, removing the waste product which often poisons the blood. One BLISS NATIVE HERBS TABLET at night corrects these troubles and KEEPS YOU HEALTHY. MONEY-BACK GUARANTEE in each box. At all Drug Stores, 200 doses $1.00; small size 50c.

ALFRED O. BLISS CO., MONTREAL. 22



## MATCHES FREE

Special
TUXEDO TOBACCO
2 oz. for **30¢**

**E. A. MORRIS**
LIMITED
**1116 Government St.**
Tobacconist, Etc.


## JAMES BAYS WIN SAM LORIMER CUP

### Juvenile Foresters Lose Junior Championship After Hard Game—Boys Played Fine Football—Score, 1-0

Playing a fast, snappy game, with a neat combination, the James Bays won the junior championship of Victoria at the Royal Athletic Park yesterday afternoon, when they defeated the Juvenile Foresters by one goal to nil. This victory gives them the Sam Lorimer Cup, which was presented by Leonard Tait, in memory of that sterling fullback.

The Foresters fielded a much heavier team than their opponents, who, however, were smarter on the ball, and, as they had the wind in their favor in the first half, they pressed continually, some of their combined runs making the senior players who watched the contest green with envy.

**A Pretty Goal**

The only goal scored came after a beautiful piece of work. Kenny, the crack outside right, sent the ball in from his wing, and it landed in the goalkeeper's arms, before he could get rid of it. Moffatt, the centre forward, dashed up and kicked it into the net. Encouraged by this success, the Bays attacked continuously, and kept the Foresters on the defensive for the remainder of the half. They had several narrow escapes, but the great work of Joe Watt at full back saved them on each occasion.

In the second period the Foresters made the most of the wind behind them and tried hard to score, but the Bay defence was sound, and all their attempts failed.

Anthony and Watson played a fine game at fullback for the Bays, and little Belford was a very smart goalkeeper. The halves were steady and reliable. All the forwards were good, Kenny and Waddington being the most prominent.

Joe Watt was a star at fullback for the Foresters, and his brother, John, was excellent at centre half.

The ground was in good condition, and the game played by the lads was an eye-opener to a large number of soccer enthusiasts. The teams were:

James Bays—Belford; Watson, Anthony; Copas, Robinson, Ryan; Kenny, Christie, Moffatt, Allan, Waddington.

Juvenile Foresters—Salloway; Joe Watt, Judd; Crawford, John Watt, J. Woods; Seliars, Passmore, Stewart, Dunn, Shanks.

Referee, Horns.

The Junior League standing is as follows:

| | P. | W. | L. | D. | Pts. |
|---|---|---|---|---|---|
| James Bay ... | 10 | 9 | 1 | 0 | 18 |
| J. Foresters .. | 10 | 7 | 2 | 1 | 15 |
| Rockside ..... | 9 | 4 | 2 | 3 | 11 |
| Civil Service.. | 10 | 2 | 5 | 3 | 7 |
| S. O. E. ..... | 10 | 2 | 8 | 0 | 4 |
| B. N. B. ..... | 10 | 1 | 8 | 1 | 3 |

Exhibition Week, March 14 to 21. Special demonstrator of the world-famous "Brunswick" gramophones will be at Heintzman & Co.'s Store (opposite Postoffice). Don't miss this demonstration—the best ever held in Victoria and the most important. Phone 1241 for any information you want.

## *Yarrows Beat Miners After Stubborn Game*

### South Wellington Loses Vancouver Island League Match to Shipowners by 2 Goals to 1—Struggle Was Close and Exciting—Jimmy Allan Is the Star

Yarrows soccer eleven yesterday afternoon won the distinction of being the second Victoria team to gain a victory this season over an up-Island aggregation, when they defeated South Wellington by 2 goals to 1, after a hard, stubborn battle, the miners fighting to the last minute. Yarrows deserved to win, for they played in fine form, and their spectacular rushes were a feature of the first half. Their combination was not so good as that of their opponents, but they were far more effective than they have been before this season, the forwards playing together better and shooting more accurately. The miners were a well balanced team, with one exception. Their goalkeeper did not seem to know the game, as a free kick was awarded to Yarrows twice when he ran with the ball.

**A Good Start**

Yarrows were spectacular from the start, as three minutes after they kicked off, they made a pretty rush, and when McKinnon attempted to clear he ran with the ball, and Yarrows received a free kick just outside the penalty area. E. Bridges took the kick and lifted the ball nicely in front of the goal. Merfield was on the spot, and he scored with a swift shot. Encouraged by this success, Yarrows made rush after rush, and kept the up-Islanders on the defensive for some minutes. A couple of corners proved fruitless, as the miners were very steady, McFegan at full back, in particular, playing a great game. However, the shipbuilders kept up the pressure, nearly all their attacks being initiated by Jimmy Allan, who put up the finest exhibition of his career. Time and again he sent his forwards away with well directed passes, and at length his efforts were rewarded, for Watt broke away and went down the left wing. He passed neatly to Swan, who beat the goalie with a low drive.

South Wellington then broke away, but Munro repulsed their attack, and half-time was called with the shipbuilders leading by two goals to nil.

**A Hard Struggle**

The second half resolved itself into a hard struggle, the miners making the most determined efforts to overcome their opponents' lead. Danny Munro, Johnny Roe and Jimmy Allan constantly broke up the attacks with well placed kicks. There were several minor casualties in this period. Jimmy Whittaker collided with the burly Potter, and the shock of the impact dazed both players for a couple of minutes. Ord was slightly hurt, but managed to continue the game, but Johnny Roe had to leave the field for five minutes when he damaged his foot.

South Wellington at this stage of the game were displaying a fine combination, but the dash of their opponents was not in evidence. Their determined attacks at last proved successful though, as, after some nice work, Cameron, on the right wing, sent the ball right in front of the goal and Russell headed it into the net. The miners then redoubled their efforts and pressed repeatedly, but the sterling work of Munro and Ord at full back, together with the steadiness of T. Bridges, in goal, kept them out. The miners nearly scored several times, once when Bridges fisted out the ball in the nick of time, and again when Kelly missed by inches. Kelly and McGregor, on the left wing, were the most dangerous of the up-Island forwards, but they were looked after carefully by Johnny Roe.

**Second Free Kick**

Shortly before the end of the game, Yarrows broke away and pressed hard. McKinnon managed to save, but in doing so, he ran with the ball for the second time, and the shipbuilders were awarded another free kick. E. Bridges sent the sphere in front of the goal, but the miners rushed it out.

In spite of all their efforts, the visitors could not score again, although they were very dangerous with corner kicks. Yarrows left the field with a well earned victory to their credit. This game was played immediately after the junior match, and the ground proved to be in better condition than had been expected. Consequently, the large crowd of enthusiasts was delighted with the brand of football played by both teams.

Jimmy Allan was the best half-back on the field. He was very quick on the ball, and fed his forwards most cleverly. Munro and Ord made a splendid pair of full-backs, while Roe was excellent at right-half. The forwards were good, Watt and Swan combining well on the left wing, while E. Bridges and Merfield were particularly aggressive on the right wing. Whittaker played well at times at centre, some of his shots only just clearing the bar. He changed places with E. Bridges in the second half. T. Bridges was a stone wall in goal.

McFegan put up a great game for South Wellington at full-back, and Green was excellent at centre-half. Kelly, McGregor and Russell were the pick of the forwards.

The teams were: Yarrows—T. Bridges; Ord, Munro; Roe, capt., Miller, J. Allan; E. Bridges, Merfield, Whittaker, Swan, Watt. South Wellington — McKinnon; Potter, McFegan, capt.; Dickie, Green, Linn; Cameron, Crosbie, Russell, McGregor, Kelly.

Referee, Pearson.


"They WORK while you sleep"

**Cascarets**

Take one or two Cascarets occasionally to keep your liver and bowels active. When bilious, constipated, headachy, unstrung or for a cold, upset stomach, or bad breath, nothing acts so nicely as Cascarets. Children love them, too. 10, 25, 50 cents.

(ADVT.)


## G.W.V.A. PLAYERS LEAGUE CHAMPIONS

### Win From Garrison by Five to One—Comrades Get Draw Yesterday, and Are Two Points Behind

By winning from the Garrison at the barracks grounds yesterday afternoon the G. W. V. A. soccer team cinched the championship of the Victoria Combination League. Owing to the fact that the Comrades got nothing better than a draw with the Sons of England at Beacon Hill yesterday, the G. W. V. A. has a lead of two points over the runners-up.

The score in the free and easy match at the Garrison grounds was 5-1, Geordie Allan getting three of these. The lone tally secured by the losers was scored by Sharcott.

The G. W. V. A. demonstrated their superiority from the beginning, and play had gone only a couple of minutes when Clarkson put in a corner shot that Weer could not reach. Lannon came near evening matters a short time after when he headed the ball from practically on the line beside the G. W. V. A. goal post. The shot hit the bar.

The Garrison were on the offensive for a considerable period after thirty minutes had passed, but they failed to get past the defence. Just before the end of the first half Southern scored. Weer had his hands on the ball, but let it go by.

Geordie Allan got the first of his trio about five minutes after the opening whistle when he put the ball into the corner of the net. At the end of twenty minutes he did the same thing again. Weer made a valiant effort to clear, but though he touched the ball when he dived for it he failed to stop it going in. A minute after this goal Sharcott put in the Garrison's one and only. Fifteen minutes later Allan scored the last goal of the game. The Garrison was dangerous on a number of occasions, and Shrimpton was responsible for some nice saves, as was also the opposing goalie, Weer.

The teams:

Garrison — Weer, Grimes, Armstrong, Spiers, Ward, Edwards, Sharcott, Lannon, Cummings, Kennedy and Broan.

G. W. V. A.—Shrimpton, Breadner, Rickinson, Welch, Rough, Harwood, Caskey, Southern, Smith, G. Allan and Clarkson.

## REVERCOMB SEXTETTE DEFEAT SPARK PLUGS

Again the Revercomb Wonder Workers defeated the Begg's Spark Plugs at the Arena Friday evening to the tune of 7 goals to 1 in the race for the Garage Ice Hockey Championship.

It was a wonderful game. Though play was rather rough, there was some real fast hockey dished up. The Wonder Workers, as the name implies, had things all their own way and the Spark Plugs did their best to hit their stride, but found it an impossible task.

The Revercomb brothers, Walter, Ed. and Tim, were the star performers for the winners. Jim Fraser, Herb Spence and Al Foote in goal, also did great work, and all took an active part in cleaning up the Spark Plugs. "Red" Wilby and Gerow were the Begg's star players, who claimed they played at top speed, but their opponents were too strong to be overcome.

## V.I.A.A. BASKETBALL

Five basketball games are scheduled to be played at the V.I.A.A. gymnasium, Victoria West, on Monday evening, commencing at 7 o'clock. The various games are as follows:

Midgets—James Bay Wolf Cubs vs. V.I. Dustweights.

Ladies—St. Saviour's Church vs. Y.W.C.A.

V.I.A.A. Mothers vs. V.I. Single Ladies.

Intermediates—St. Paul's Presbyterians vs. V.I. Juniors.

Seniors—St. Andrew's vs. V.I.A.A.

## SAANICH BASKETERS DEFEAT CEDAR HILL

In a league game played at Saanichton on Thursday evening, the Saanich basketball team proved too much for the Cedar Hill five, the winners leading by 19 points. The final score was 31-12. The Saanich Juniors also defeated the Cedar Hill Juinors to the tune of 17-13, this game being a very fast and even game, both sides playing a good brand of basketball.

## COMRADES AND SONS PLAY TWO-GOAL DRAW

### Former Were One Short, But Had Edge All Through—Sons Scored One From the Penalty

The Comrades and Sons of England played to a draw of two goals all yesterday at Beacon Hill in their Combination League game, in which the Comrades were unlucky not to have made a win of it, as they certainly had the better of the play taking the game as a whole. The first goal credited to the Sons, which was also the first goal of the match, was scored from a penalty from what looked like a purely accidental case of "hands," although, unfortunately for the Comrades, it did not appear so to the referee. But for this penalty goal, a score of two to one in favor of the Comrades would have been a very fair result.

The Comrades played the game throughout with only ten men. They started with the slope and the breeze in their favor and the sun also, and they were the first to launch an attack, but their first few shots had not enough powder behind them to get past goalkeeper Finnegan. Brewster, who really played excellent football during the greater part of the game, muffed an easy chance to score a few minutes after the opening, and shortly after this Cosler put in two very excellent corner kicks for the Sons, from which, however, nothing resulted.

Vincent, of the Sons, took the kayo early in the proceedings and was carried off the field, but soon came to, and went to work again. Then came "hands" by Phillips, which resulted in the first score for the Sons as aforesaid, Small taking the kick and sending the ball into the corner of the net.

Three corner kicks were awarded to the Sons in succession shortly after without avail, and there followed a fine rally by the Comrades, though several shots had no result, notably a fine one by Allen just over the bar, before Brewster evened up by heading in from a corner.

**Sons Start One**

The Sons started out with a drive, and a corner kick was given right at the start of the second half, but the Comrades were soon back to the attack, and sent some hard ones in at the Sons' goalie, who did some good work. Brewster sent in a fine shot which went just over the bar, and the Comrades continued to press the Sons hard. Harper became the hero for a short while when he headed in the ball from a good corner kick by Bloom and put the Comrades ahead with the score at two to one.

There it stayed until within a few minutes of the end. The Comrades decidedly had the edge, but they lost a lot of good chances by hesitation and too much passing in front of their opponents' goal.

The Sons were not idle, and, finding an opening, they made a good run down the field, secured a corner, and Tupman tied the game up again as a result, with just six minutes left for play. The Comrades made desperate efforts to get ahead again, and, with only a few minutes to go they had two corner kicks in succession, but they were unable to break the tie before referee Lock blew the final whistle. The teams were:

Comrades—Hetherington; Phillips; Faichen, Hardwick and Green; Harper, Essler, Brewster, Allen and Bloom.

Sons of England—Finnegan; Greig and Carmichael; Gwyer, Vincent and Tupman; Gardier, Kerley, Small, Davies and Cosler.

## SHAWNIGAN BOYS DEFEAT COLLEGIATES

### Soccer Game in the First Round for the Wilson Cup Ends in the Score of Four to Nil

The first round of the competition for the Association Football Challenge Cup, presented by Messrs. Wilson Bros., of Victoria, open to all members of private schools under the age of 15 years, was played off at Shawnigan Lake yesterday. The Collegiate School team was entertained to lunch at Mr. Lonsdale's School.

In the first five minutes it seemed as though the Collegiate side would make their superior weight and size tell, but after that except for spasmodic rushes the play was mostly at their own end of the field. No goal was scored for some time, thanks to the very skilful manner in which Dunn, the Collegiate goalkeeper, dealt with the ball. Officer, playing centre forward, at length placed a fast shot past him. Shortly after this Officer went back and Neil played centre forward, filling the position in a most creditable manner. Another goal was scored a few minutes before half-time by Groves, who played an excellent game at centre half, in spite of the absence of size and weight.

The score at half-time stood at two goals to nil in favor of the Shawnigan Lake boys.

During the second half the Collegiates seemed to fall to pieces, but their defence was often good. Dunn, in goal, played a very fine game all the time, and, with the help of Curtis, was able to keep the score down within reasonable limits. Mellin Minor played a good game for Shawnigan, and obtained two goals in quick succession during the latter half. Mellin was assisted largely by the speed and skill of Golby on the wing. The Osler brothers on the left, supported by Turnbull at half back, showed up excellently in the second half, though none of the trio can boast of any size.

For the Collegiates, Brown, at centre forward, showed promise, and he should be able to turn his weight and size to good account in the future.

The game was hotly contested throughout, and both sides showed the advantage of good coaching. The match ended in a victory for Shawnigan Lake by four goals to nil.

The winners of this match will now have to play St. Michael's, of Victoria.

## INTERNATIONAL RUGBY IS WON BY WELSHMEN

LONDON, March 12.—Wales won the international rugby union game today, defeating Ireland by 6 to 0.

In the final county championship rugby game Gloucestershire defeated Leicester by 31 to 4.

Results of the second round of the Northern Union cup games played today, follow:

Leigh 10, Warrington 10.
Salford 0, Leeds 21.
Broughton 3, Rochdale 5.
St. Helen's Recs. 0, Widnes 7.
Bradford 7, Swinton 30.
Huddersfield 8, Oldham 3.
Bramley 4, Halifax 13.
Featherstone 0, Dewsbury 2.

In Northern Union League games Wakefield defeated Hunslet by 18 to 10, and Hull-Kingston defeated Wigan by 24 to 12.


**It Cleans While You Drive**

THE **FOLBERTH** AUTOMATIC **WINDSHIELD CLEANER**

NO more dangerous, bothersome hand cleaning! No more risky crowding over the steering wheel. Just turn a convenient finger control and it starts sweeping back and forth, steadily and irresistibly. Blinding rain, driving sleet or clinging snow never have a chance to settle.

See the Folberth Automatic Windshield Cleaner at this service station. It needs no attention—costs nothing to instal or operate.

**WEILER** AUTO SUPPLY HOUSE

Douglas St. at Broughton (New Otto Weiler Building)
TELEPHONES: Office, 659; Battery Dept., 669; Night Phone, 68



## POODLE DOG CAFE

615 YATES STREET

The Newest, Most Sanitary Restaurant in Victoria
The best in the market at moderate prices
A TRIAL IS ALL WE ASK



## NABOB

**PURE FOOD PRODUCTS**
Are Always of One Quality, and That the Very Best

Save Certificates for Wear-Ever Aluminum

## MACDONALD'S PRINCE of WALES

CHEWING TOBACCO

*"The Tobacco with a heart"*

Canada's standard since 1858

Towers Play Senators At Arena on Monday

# SPORTING NEWS

Rithet's Rovers Win Grocers' Championship


## Supreme Values in Suits at $35

SIX months ago it would have been impossible for us to sell suits of such quality for less than $55. A fire and a tremendous sale at this store cleared our entire stock of high-priced clothing. These suits—they have just arrived—are new, up-to-the-minute models, and they are offered at NEW PRICES.

Don't fail to see this display of superior values before you purchase your suit this Spring.

O'CONNELL'S LTD.

1117 Government Street


## RITHET'S ROVERS WIN CHAMPIONSHIP

### Drawn Game of One Goal All With Leisers Is Sufficient to Give Them the Needed Points

Rithet's speedy football eleven won the championship of the Wholesale Grocers' Football League yesterday afternoon at Beacon Hill and are now the holders of the Hedley-Shaw Milling Co.'s Silver Cup.

By drawing with Leisers yesterday, Rithets secured the extra point necessary to place them on top of the league standing, Wilsons being second and Kelly-Douglas third.

Playing down the slope in the first period, Rithets' Rovers romped around in front of Leisers' goal, Donald Davidson and Bill Erickson trying several shots, until finally, from a mixup in front of goal, Davidson drove in a goal, giving Rithets an early lead.

There was no further scoring in this period, Lumsden playing well on Leisers' defence.

In the second period Geo. Hughes, Leisers' goaltender, played a star game, saving several hard shots from Erickson, Davidson and Hole.

Leisers broke away and continued dangerous in the second period, until finally Harold Gray tried a long shot. It was Leisers' only drive at goal during the game, but it was a good one, and squeezed in just under the bar, tying the score.

Both teams worked hard in the last five minutes, but no further scoring took place. Lumsden, Grey, Dangerfield and Fey played a hard game for Leisers.

Kenny Hughes and Kier played a fine defence game for the Rovers, Ross Main and Jackson working well on the halfback line, and Erickson, Davidson and Hole being the most dangerous attackers on the forward line. The line-up:

Rithets—Thorburn; Hughes and Kier; Speed, Mann and Jackson; Hole, Driver, Davidson, Speed and Erickson.

Leisers—Geo. Hughes; Hopkins and Lumsden; Grey, McDonald and Murrant; Fey, Dangerfield, Perkins, Norman and Harold Gray.

Stokes refereed.

## STATE ATTORNEYS WANT CASE SHELVED

### Will Ask Six Months' Delay in Which to Make Sure of Driving the Crooks Into the Penitentiary

CHICAGO, March 12.—Announcement today by the state that a six months' postponement would be sought in the trial of the indicted Chicago White Sox players, brought charges from defense attorneys that an attempt was being made to shelve the case and leave the indicted players permanently under a cloud of suspicion. The trial is scheduled to start Monday.

The prosecution, however, declared that the delay would be sought "to make certain that the men back of the series scandal were driven out of baseball and into the penitentiary."

Judge G. F. Barrett, American League attorney, said that the prosecution had found its evidence was not ready. New evidence being gathered would give the state an impregnable case, he said, and might result in a further grand jury investigation.

The state's attorney's office today formally announced that when the trial of the Chicago White Sox players, charged with throwing the 1919 world series comes up next Monday, the state will move that the case be taken from call and not brought back until next Fall when the baseball season has ended. Attorneys for the defence said they would insist on either an immediate trial or dismissal.

## VICTORIA TO PLAY OAK BAY IN FINAL FOR FRAGMENTS CUP

The first round of the Fragments soccer cup competition, played on Friday, leaves Victoria and Oak Bay schools in for the final next week. The games proved to be good and as exciting as last year, and football fans evidently do not know what a treat they are missing. Victoria's backs were too heavy and reliable for the Saanich forwards, but the City only just managed to win by 1-0. Oak Bay was two goals better than Esquimalt and the final on Friday next should be a thriller as there is nothing to choose between the two winning teams.

Mr. Percy Payne, of Victoria, and Mr. Melton, of Cranleigh House School, were the referees.

## NANAIMO VICTORIOUS

NANAIMO, March 12.—Nanaimo High School boys' and girls' basketball teams were victorious over the Duncan High School teams in two games played in the Athletic Club building last night, the boys winning by a score of 31 to 17, and the girls by a score of 17 to 2.

**Negotiating With Afghanistan**

WASHINGTON, March 12.—Great Britain has entered into negotiations with the Government of Afghanistan looking to the drafting of a treaty which shall take into consideration relations of the latter government and India with reference to the influence of Russian Soviet propaganda, according to advices today to official circles.

## COLWOOD GOLFERS LOOKING FORWARD TO BUSY SEASON

The Colwood Golf and County Club is looking forward to a very busy season, commencing with its Easter competitions, which take place from March 25 to 28, inclusive. These will include a Calcutta tournament, tombstone competitions and, probably, medal competitions.

The club has challenged the Victoria Golf Club for the Wright & Ditson Cup, and this match will probably take place early in April.

In May the B.C. championships will be held on May 21 to 24, inclusive.

The club has invited the Koksilah Club to visit it and play a friendly match, and is also negotiating with Jericho, Shaughnessy and Burquitlam Clubs to play home and home matches this Spring or Summer.

The Everett Golf Club has written over to ask for a game, and the Colwood Club will probably also be visited for a return match by the Seattle Country Club.

In addition to this, there will be probably some regular series of monthly competitions amongst the club members held as vacant dates permit. Altogether there is every indication that there will be an abundance of competitions this year, and the improvements which are being effected on the course should make it more attractive than ever both to its members and visitors.

## SENATORS PROTEST ALLAN CUP GAME

### Claim Last of 'Varsity's Goals Was From Offside—League Officials Are Considering the Evidence

The Senators have protested the game lost to the 'Varsity Friday evening at Vancouver, giving them the senior amateur ice hockey championship of British Columbia, on the grounds that the second goal scored by the collegians was offside.

The protest was filed this morning with Percy Watson, secretary-treasurer of the British Columbia Amateur Hockey Association, who will take immediate action. Charles Burnett, who was acting as goal umpire, noticed the distinct offside. He states that one of the 'Varsity players was loafing behind the Senators' net when play was in mid-ice. 'Varsity made an attack and the player who was loafing slipped out and took the forward pass and netted the disc. Burnett never even bothered to raise his hand as the goal was a way offside, and when Referee Fred Murphy allowed the goal he was greatly surprised.

If the protest is allowed this will place the Senators and 'Varsity on even footing and another game will be played. Secretary Watson is taking the matter up immediately with the rest of the league officials, and some decision should be arrived at within a few days.

## BENEFIT CONCERT

### Aged Lady and Infirm Son to Be Helped by Entertainment to Be Given Tomorrow Night

Tomorrow evening in Caledonia Hall, View Street, the benefit concert arranged in aid of an aged woman and infirm son, to enable them to reach friends in the Old Land, will be presented by Mr. J. G. Brown and assisting artists. The programme will be a Scottish one, and in the hands of that veteran entertainer should be one of unusual merit. The following have very kindly consented to take part: Mrs. Knight, Mrs. Ogilvy, Mrs. Butler, Mrs. Peatt, Miss Sloan, Messrs. G. W. Guy, Prof. Hunt (violinist), D. W. Ogilvy, J. Dobbie, sen.; Jas. Walker (elocutionist), Miss Agnes Wallace (piper and dancer), Mrs. Lewis Hall, accompanist. Dr. Lewis Hall will occupy the chair. The ladies and gentlemen who are interested in the matter make a special appeal to the general public to purchase tickets for this worthy object, and it is hoped that the hall will be crowded to the doors.

**Poles and Russians Agree**

RIGA, March 12.—All differences between the Poles and Russians relative to peace are understood to have been settled within a few hours of the reopening of discussions. It is stated that the pact is likely to be signed after five days and that instead of thirty million rubles in gold previously offered Poland she will get other concessions.

veloped for use in northern climates.

Jiu-jitsu was taught and practised


## Piles Relieved Permanently Without Drugs

**Internal Bathing Believes the Cause**

Mr. A. N. Steele, Cupar, Sask, writes: "I had been troubled with my Stomach, Piles and Constipation for years until I had become very thin and looked 20 years older. A leading Doctor in Regina told me that the main canal was badly ulcerated. I gradually became worse, until one day, when purchasing a Dressing outfit from Mr. Russell, of Regina, Mr. Russell noticed my condition and said: 'I can relieve you.' Get a J.B.L. Cascade.' Well, I did so, and the first night I used it I slept all night for the first time in weeks, and in a short time felt quite myself again. It also relieved my piles, which had troubled me for years."

If you are troubled with constipation, don't drug yourself. Internal bathing with the J.B.L. Cascade is the only permanent way. This wonderful appliance is the invention of Dr. Chas. A. Tyrrell, New York. It is pleasant and easy to use, and will serve the whole family. It should be in every home. See the J.B.L. Cascade at D. E. Campbell's, Druggists, Victoria, B.C., where it will be shown and explained to you. Ask for 32-page booklet all about Internal bathing. It is free, or write Tyrrell's Hygienic Institute, 163 College Street, Toronto, Ont. (Advt.)


## TOWERS WILL PLAY SENATORS TOMORROW

### Last Year's Amateur Champions Still Believed by Many Fans to Be the Best in the Province

Local amateur hockey fans will have an opportunity of seeing the famous Towers club, runners-up in the Vancouver league and last year's winners of the Provincial championship, and the Senators, local champions, in action at the Arena tomorrow evening. The game is to start at 8 o'clock.

The Towers club, which is reputed to be a stronger team than the 'Varsity, which won the Provincial championship last Friday evening, issued a challenge to the Senators to have a friendly game, which was readily accepted. The Towers held top position during the season, and when it came to a play-off several of their players were on the sick list, with the result that the 'Varsity copped the laurels by only one goal after a very hard fight.

The Towers will turn out tomorrow night in full strength. A game of the highest brand should be pulled, and if the locals want to win they will have to show all kinds of speed. A game somewhat similar to the one played last week with the 'Varsity should be staged. The Towers have a lengthy reputation when it comes to playing hockey.

The Senators, who returned from Vancouver yesterday, are in the pink of condition and are just feeling fit to give the Rainy City sextette an awful licking. The feeling is in their bones. Great interest is being taken in this game, and, though tickets only went on sale yesterday morning, an awful bunch was sold. The youngsters will stage a battle after the Senator-Towers game. These will be the last amateur games that will be played this season, and no doubt will draw a bumper crowd.

## ANNOUNCEMENTS

The King's Daughters' Daffodil Tea, April 9.

Auction Bridge lessons by expert. Apply P.O. Box 222, or Phone 4873L.

Car for Hire. 5-seater Chevrolet. Terms moderate. Chas. Hildreth, Phone 2141R.

Five passenger car for hire; reasonable rates. Mrs. Frank Marshall. Phone 4181R.

Hear Pastor Wood in a soul-stirring revelation at Orange Hall tonight, 8 o'clock.

Hole's Celebrated Pictures of Life of Christ. Orange Hall, tonight, 7:30, preceding lecture.

Birthday Cards in great variety and at all prices at Victoria Book and Stationery Co., Limited.

Novelty Dance, Trades Hall, Monday, March 14th, 8:30 p.m. Ladies free. Bring refreshments.

The regular meeting of the Dr. O. M. Jones Chapter, I.O.D.E., will be held at headquarters on Tuesday, March 15th, at 8 p.m.

Music Sale—Violins, Guitars, etc. Vocal, Piano and Instrumental Sheet Music. Violin, Guitar and Banjo Strings. Half price. The Exchange, 718 Fort.

A silver tea will be held in the church parlors on Tuesday, the 15th, at 3 o'clock, in connection with the Wesley Church Ladies' Aid. Visitors cordially welcomed.

Do you purpose to hear Pastor Wood at Orange Hall sometime? If you have postponed thus far, do not fail tonight. Subecjt: "The Purpose of Anti-Christ Fully Revealed."

Women's Canadian Club, Empress Hotel, Tuesday, March 15, 3:30. Speaker, Professor Sedgwick, of B.C. University. Subject, School and Character Building. Soloist, Mrs. Harry Lusenby.

Lantern Lecture—A lantern lecture on India will be given by Rev. Dr. Rose in St. Mary's Hall, Yale Street, Oak Bay, on Wednesday, 16th March, at 8 p.m. Admission free. A collection will be taken up for the M.S.C.C. Fund.

Superfluous Hair permanently destroyed. Moles successfully removed—scientific, antiseptic, safe; absolute cure guaranteed, 13 years' practical experience. Miss Hanman (certificated London specialist), 22 Winch Building.

Do you know that at Madam Whitworth's, 617-18 Sayward Bldg., you will find the most delightful selection of blouses and lingerie—something different? This should be of especial interest to young ladies planning a trousseau.

Annual supper at Metropolitan Church. A splendid hot supper will be served 6:30, Tuesday evening, March 15, price $1.00, followed by good programme, including an address by Mrs. Ralph Smith. Limited number of tickets are on sale. Phone reservations to 2979R or 3351R.

Exhibition Week March 14 to 21.—Special demonstrator of the world-famous "Brunswick" Gramophone will be at Heintzman & Co.'s Store (opposite Postoffice). Don't miss this demonstration—the best ever held in Victoria and the most important. Phone 1241 for any information you want.

Ladies, come and have your hair permanently waved, at the Hairdressing Parlors, David Spencer's, Ltd. We have the latest machines and are experts in the art. Also Marcel and Water Waving, Hair Dyeing, Scalp Treatments, Face Massage, Manicuring, etc. Try our Dandruff Treatment, with shampoo, special for $1. It's fine. Phone 7365.

Don't forget the Knights of Pythias St. Patrick's masquerade ball on Thursday next, K. of P. Hall. Dancing 9 to 1. Valuable prizes for best costumes, on view Clarence Cleaners, Yates Street. Tickets, $1 each, includes supper, on sale J. N. Harvey, Limited, Yates Street; Mansell Shoe Store, Johnson Street; Clarence Cleaners, Yates Street.

**Shocks Felt at Fairbanks**

FAIRBANKS, Alaska, March 12.—Severe earthquake tremors were felt here at 10 o'clock last night. The quake lasted several seconds, causing buildings to tremble and windows to rattle. No repetition of the tremblor was felt.

BERLIN, March 12.—Advices from Upper Silesia state that with the approach of the plebiscite the condition of the Jews is being seriously aggravated, the majority of them being threatened with expulsion.


We Are Sole Distributors of:

**D. & W. Auchterlonie Wooden Clubs**

and

**Gibson's Irons**

A Very Complete Stock on Hand
Golf Balls in All Leading Makes
A Complete Stock of Golf Accessories

## E. G. PRIOR & CO.

LIMITED LIABILITY

Corner Government and Johnson Streets

Sporting Goods Entrance on Johnson Street



## Langford Farms

**15 Acres**—Good five-room house, chicken house, city water available. Price, on terms ..... $3,350

**6½ Acres**—Three-room house, five acres is excellent deep loam, balance light loam, about two acres in orchard; barn and chicken houses, city water and phone; just off paved road. Price, on terms ..... $5,000

**10¼ Acres**—Well-built bungalow of five rooms with open fireplace, also small cottage, outbuildings. About 3½ acres are cleared and 2 acres slashed; good kitchen garden; close to paved road. Price includes 4 goats and 2 hives of bees; eight miles from city ..... $5,500

**5 Acres** on main road, excellent, fully modern bungalow of 6 rooms, open fireplace, barn and chicken house, electric light and phone; water laid on. On terms ..... $5,750

**LANGFORD LAKE**

Four-room bungalow on Langford Lake, best bathing beach. Price, including furniture, terms ..... $2,500

## ARTHUR COLES

1205 Broad Street Telephone 65



**When you eat let it be the best**

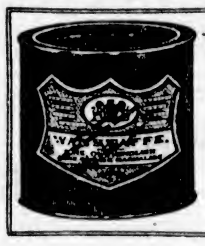

**WAGSTAFFE'S**
Real Seville
**Orange Marmalade**
All Orange and Sugar—No camouflage.
Boiled with care in Silver Pans.
ASK YOUR GROCER FOR IT.

## KENNEL NOTES

By The Skipper

The V. C. K. C. held their usual monthly meeting on Monday last, when all matters pertaining to the forthcoming show on May 27 and 28 next, were gone into. Mr. T. Withers is to be the show superintendent, and he is now busy arranging the benching at the Dog Building in the Exhibition Grounds at the Willows, where the show will be held.

Mr. Chris. Shuttleworth, of Sierra Madre, California, and Editor of The Kennel Advocate, will judge all breeds.

Many specials have already been donated and a great number of the leading citizens have signified their willingness to act as patrons. I have received several very encouraging letters from Seattle, notably from the Melita Kennels, also from the president of the newly incorporated Puget Sound Kennel Club. Everything points to this show being one of the best ever held in Victoria as regards numbers and quality of dogs.

**Prize for Essay**

The writer would be pleased to hear from any children under the age of 14, who would write an essay on dogs owned by themselves or their parents.

The prize would be a two days' free entry ticket to the Dog Show for the best twenty-five essays sent in. The essays to be sent to the Secretary, V.C.K.C., 1413 Blanshard Street.

The club would also be pleased to extend an invitation to attend the show to any convalescent patients in Military Hospitals.

**The Dog's Appeal**

Master, do not let me go out without a collar. And upon this collar be good enough to engrave your name and address. Imagine what would happen if I should be lost and fall into the blood-stained hands of that terrible man, the Dog Catcher!

Do not strike me, Master, for I will punish you by licking your hands. Do not make me run behind the swift autobus upon which you are seated. Do not make me draw heavy loads. Do not give me up to cruel children. And you, Mistress, do not feed me too much cake, for it quickly weakens me, and that means that I must go to the veterinary, who easily makes away with dogs who are too much loved.

Master, if you meet in the street one of my kind, abandoned, wandering, unhappy, do not turn away from him.

And when I die, O Master, do not plant a weeping willow in the dog cemetery, neither throw me in the sewer, but send word by the first post to the Pound Keeper, who will soon come and relieve you of the most faithful of your friends.—Our Dumb Animals.

Jesa Morales, of Dallas, is a Mexican. Probably he is not rich in stocks and bonds and buildings and automobiles. But Morales was rich in one thing. Morales had that rarest and most precious of possessions—a true friend. No, this friend was not a man, clinging to you like a chigger during your prosperous days; leaving you like a hopping flea when the evil days come. Morales' friend was a dog.

It wasn't one of those dematured dogs milady carries in her limousine and feeds on macaroons and kisses. It was just a common dog that used to wag his tail and stand on his hind legs when Morales came home; just a loving little tyke that thought his master as great a man as Carranza.

And then along came the dog catcher. With that gentleman and his ancient and honorable profession we have no quarrel. Perhaps it is true that dogs die in order that men may live, though sometimes we wonder if the sacrifice is worth while. Anyhow, Morales' dog fell victim to the higher civilization. It was impounded for death.

And then Morales, true to his dog as his dog had been true to him, with that lofty disregard for the law that sometimes marks the noble soul, tried to rescue the tyke from the chamber of doom. Of course, he was arrested. He who runs counter to civilization must expect to get his head bumped.

So now Morales is charged with an offence against the law. We hope the judge will be lenient with this lover of his dog. Disinterested friendship that counts not the cost is rather a rare asset in this world. Somehow we hate to see it penalized.—Dallas Times.

THE SKIPPER.

## OLD COUNTRY SOCCER

LONDON, March 12.—Results of English League soccer games played today are as follows:

**First Division**

Aston Villa 0, Huddersfield T., 0.
Bradford 2, Derby County 1.
Burnley 1, Arsenal 0.
Chelsea 3, Sunderland 1.
Liverpool 0, Middlesbro 0.
Manchester U. 1, Bradford C. 1.
Newcastle U. 1, Blackburn R. 2.
Oldham A. 0, West Bromwich A. 3.
Preston N.E. 0, Manchester City 1.
Sheffield United 2, Bolton 2.
Tottenham Hotspur 2, Everton 0.

**Second Division**

Barnsley 1, West Ham 1.
Bristol City 0, Birmingham 1.
Bury 1, Leeds United 1.
Clapton Orient 0, Coventry City 0.
Hull City 1, Notts County 1.
Nottingham F. 5, Fulham 1.
Port Vale 0, Leicester City 0.
Rotherham C. 2, Cardiff 0.
South Shields 1, Blackpool 0.
Stockport County 2, Stoke 0.
Wolverhampton 1, Wednesday 2.

**Third Division**

Exeter City 1, Swansea Town 2.
Gillingham 1, Brighton and Hove 0.
Millwall 1, Queen's Park R. 0.
Newport C. 2, Grimsby 1.
Plymouth A. 1, Luton Town 0.
Northampton 1, Bristol Rovers 2.
Portsmouth 2, Norwich City 1.
Southend United 1, Reading 0.
Swindon Town 1, Crystal Palace 2.
Watford 1, Brentford 0.
Merthyr 1, Southampton 1.

GLASGOW, March 12. (Canadian Associated Press).—Results of Scottish League soccer games played today follow:

Aberdeen 1, Kilmarnock 1.
Albion R. 2, Queen's Park 1.
Ayr Unlied 2, Celtic 1.
Clyde 3, St. Mirren 1.
Clydebank 3, Morton 1.
Dundee 1, Partick Thistle 0.
Falkirk 1, Motherwell 0.
Hamilton 1, Raith Rovers 0.
Hearts 2, Airdrie 1.
Dumbarton 1, Hibernians 1.

**Machine Gunners**—No. 1 Company of the 11th Canadian Machine Gun Brigade will parade at the New Drill Hall on Tuesday at 7:55 p.m. Dress, drill order. The members of this unit should bear in mind that without their full co-operation in the way of attending parades they are hampering the work of the O.M. Staff as to inspection of kit, etc., which must be finished before the general inspection and before a pay parade can be ordered. The O.C. Company is relying on all members to realise that the good showing of the company during the next month depends on they themselves.


Smoke **T&B**

Recommended by judges of tobacco



One must wear Tooke collars to be in Collar purchasing, however, must not style, and in the stamina every materials for collar occasibly Fr its to ke ar ed the ke ar in not kind of sure to Collar what is give full range are manufac- Tooke styles lity and the are that dealers to retain the yle through the drove beyond a laundering which they are

TOOKE BROS. LTD.

TOOKE BROS LIMITED

PROGRESS EKOOT SHRUNK

MONTREAL TORONTO WINNIPEG VANCOUVER



## Hatters to Men Who Want the Best

There's an extra touch of style smartness about the hats and caps provided at this store. That is why so many of the young fellows always do their hat-buying here.

Felt Hats, from ..... $5.00
Caps, from ..... $2.50

**Frost & Frost**

1413 Government Street
Westholme Block

# Motoring on Vancouver Island

## One of Vancouver Island's Many Beautiful Lakes

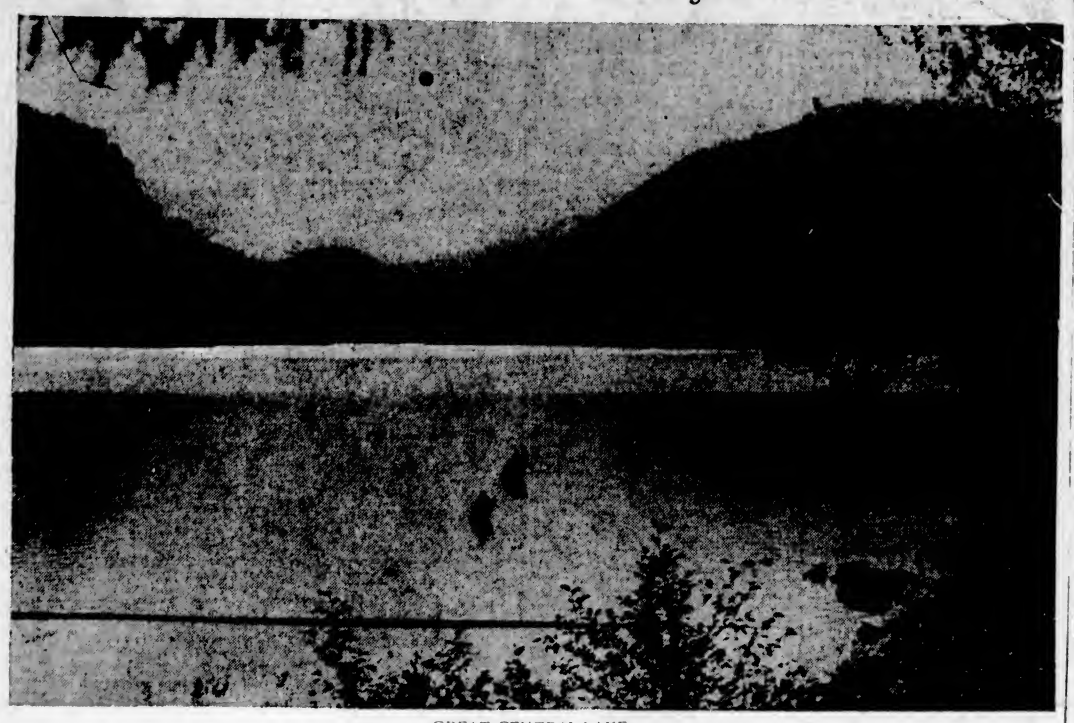

GREAT CENTRAL LAKE

VANCOUVER ISLAND has many beauty spots, and Great Central Lake is one of them. Each year the lake is visited by tourists who are delighted at its wondrous beauty, returning home loud in its praise. Already tourists are beginning to arrive from "across the line," and it will not be long before Victoria will be thronged with visitors to see the beauty of the "thousand miles of wonderland."

## ORGANIZED EFFORT SHOWS BIG RESULTS

### The Victoria Automobile Club, Though in Its Infancy, Is Doing Great Work for Local Motorists

These are days of organizations. Almost every line of endeavor today is organized, and results have shown that it is to the great advantage of the individual to become associated and work in co-operation with those who have like interests.

There is no more striking example of this than that of associations of motorists. Many great benefits have been obtained and much in the way of objectionable features have been overcome which would have been impossible by individual effort, by automobile clubs. It might be said here that the good roads which we at present enjoy have been brought about through the representations of these organizations, and it is also safe to say that without the co-operative effort of those interested, motoring would not be nearly so pleasant and convenient, nor would it have developed in the way it has.

The Victoria Automobile Club, while only a few months in existence, has already accomplished a number of things in the way of obtaining better conditions for motorists. It is only through organizations of this kind that the various authorities can ascertain the wishes of those interested, and it is always their desire to do so in order to insure the best legislation.

The club is now about to engage in a membership drive, as it is realized that it is only through the influence created by weight of numbers that the best results can be obtained. The present membership is very enthusiastic in this matter, and when the arrangements for the campaign are completed they will be found with their shoulders to the wheel to make the drive a success.

When the amount of money invested in cars, and the amount paid by motorists in taxes, licences, etc., is considered, it behooves every motor car owner to become a member of the club in order to get the utmost protection. It has been proved elsewhere that automobile clubs can obtain many benefits and can supply a very necessary service to motorists. It is being shown by the Victoria Automobile Club that the same can be done here. The value of the service is only limited by the number and interest of the membership. The greater the membership the greater the benefits and service.

A motor car runs best at night.

## TREND OF THE YEAR IN MOTOR INDUSTRY

According to the generally accepted rule, when there is keen competition, there is greater engineering advancement than in times when sales resistance is nil. The past year has seen a vast amount of development work. It is plain to see that the mechanical excellence is beginning to be the chief aim of the builder. Body work is better, to be sure, but for some time the chassis has been neglected so that the car may be made better looking. Changes in the body lines are but slight compared with 1920, but body details have been bettered all through. The cars as a whole are larger, and one disappointing feature is that the average car is somewhat heavier. There are more four cylinder cars than there were last year, more sixes as well; the engines show slightly greater power and more attention has been paid to carburetion. The vacuum fuel feed and battery ignition remain standard. Improvements are to be noted in cooling system and in lubrication. The plate and disc clutches have gained again. Hotchkiss drive has made an increase and three-speed transmissions located apart from the engine have gained slightly. Frames are stiffer, springs about the same with improved mountings and wire and disc wheels accepted by more makers for standard equipment.

The engine characteristics, as a whole, have changed somewhat. The average power output is greater, around 53 horsepower at 2,270 revolutions per minute. Engine oiling systems have been given a lot of study, and a great deal of attention has been given to better balance and a reduction of engine vibration.

## INCREASE IN CANADA'S GASOLINE CONSUMPTION

Statistics published by The Wall Street Journal indicate that the consumption of gasoline in Canada has increased greatly since the war. In the first eleven months of 1920, 1,262,000 barrels of gasoline were sent to Canada from the United States, while in the same period of 1916 the exports of gasoline to the Dominion amounted to only 662,000 barrels. At the same time the quantity of crude oil sent to Canada from the United States increased from 4,226,000 barrels in the 1918 period to 6,040,000 barrels in 1920, or nearly fifty per cent.

Canada has been importing a large number of automobiles from the United States, in the first eleven months of 1918 taking 1,499 cars, and in the 1920 period 2,076 cars.

Imports of automobiles, gasoline and crude oil from the United States to Canada in the first eleven months of 1920, 1919 and 1918, according to The Wall Street Journal, follow:

| | Number Autos | Gasoline Barrels | Crude Oil Barrels |
|---|---|---|---|
| 1920.... | 2,076 | 1,262,000 | 6,040,000 |
| 1919.... | 1,720 | 725,000 | 4,400,000 |
| 1918.... | 1,499 | 662,000 | 4,226,000 |

**Argentine Has Auto Show.**

The Argentine Automobile Show, just held at Buenos Aires, according to information from W. V. Garret, Goodyear representative in that country, was replete with "class" and exceedingly well patronized. Buenos Aires is the second city of south America, and annually puts up an exhibition that is said to rival the shows of New York and Chicago. European as well as American concerns are bidding for the Argentine market, and this competition insures a good show.

**Care of Automobile.**

In cold weather water will often gather in the crankcase, for steam will make its way past the piston rings and condenses on the wall. Careful drivers will drain the crankcase of their cars often, so as to remove this water, which hinders lubrication. The period of time between draining will depend on the size and number of cylinders, for the larger surfaces will gather more steam.


The ONLY means of testing RUNNING ALIGNMENT

IS THE

"Weaver" Alignment Indicator

And the only "Weaver" Indicator in the city is installed at this big modern service station for the motorist. When you drive into this service station the alignment of your wheels is AUTOMATICALLY tested. How is it done? Here is the explanation:

Heretofore, wheel alignments have been measured when the car is stationary. Now, for the first time, the "Weaver" Indicator operates as the car is in motion. Considerable variation will usually be found in these two alignments due to slack in the steering mechanism, wheel bearings, etc., which may not be apparent when the car is at rest, but which tends to increase the misalignment when running.

Proper alignment of wheels is a most important factor from the point of view of wear and tear on tires. Wheels out of true, throw a strain on the tire casing where it is not built to carry the extra load. No car-owner can expect to receive adequate return in tire value if his wheels are not properly aligned.

*If Your Wheels Are Misaligned, You Are Actually Grinding Away Tire Dollars!*

Drive over the "Weaver" Indicator at this service station this week. Misalignment is accurately measured—automatically—by this up-to-date device.

Douglas Street at Broughton (New Otto Weiler Bldg.)

WEILER AUTO SUPPLY HOUSE

Telephones: Office, 659 Battery Dept. 669 Night Phone, 68



Will You Change Your Car This Spring?

*See the Studebaker Light Six*

*Ride in It—Test It in ANY Way!*

HERE is a car that will measure up to your standard of quality. It is beautifully proportioned, beautifully finished, superbly engined, and possesses that soundness of construction that has made the Studebaker one of the most dependable cars in the world today. This car is wonderfully economical on gasoline consumption and on tires—which, by the way, are cords throughout as standard equipment. See other cars by all means, but don't fail to see this 5-passenger Studebaker at the remarkably low price of ..... $2135

JAMESON & WILLIS, LTD.

Automobile Showrooms: 739 Fort Street. Phone 2246



Spring Announcement

Owing to the uncertain conditions prevailing in the automobile market this season, we have decided to place our entire stock of **Reliable Used Cars** at such reduced prices that will discount any possibility of buyers making a mistake by purchasing now.

**McLAUGHLIN MASTER SIX, 1919**—Regular List, $1,650.00. Now.....$1,575.00

**McLAUGHLIN FOUR TOURING CAR, 1917**—Regular List, $1,150.00. Now.....$950.00

**McLAUGHLIN ROADSTER, 1917**—Regular List, $1,200. Now.....$1,050.00

**DODGE TOURING, 1917**—Regular List, $1,200.00. Now.....$1,050.00

**SCRIPPS-BOOTH, 1920**—Regular List, with extras, $2,700.00. Now.....$2,350.00

**OVERLAND TOURING, 1918** — Regular List, $975.00. Now.....$750.00

**HUDSON TOURING, 1912**—Regular List, $500.00. Now.....$395.00

**STUDEBAKER TOURING, 1913**—Regular List, $550.00. Now.....$395.00

**GRAY-DORT "SPECIAL" TOURING, 1919**—Regular List, $1,300.00. Now.....$995.00

**GRAY-DORT COUNTRY CLUB**—Regular List, $1,050.00. Now.....$850.00

**CHEVROLET TOURING, 1919** — Regular List, $900.00. Now.....$795.00

**CHEVROLET TOURING, 1918**—Regular List, $800.00. Now.....$695.00

**CHEVROLET TOURING, 1917**—Regular List, $700.00. Now.....$595.00

**FORD TOURING, 1919**—Regular List, $550.00. Now.....$475.00

**FORD ROADSTER, 1919**—Regular List, $575.00. Now.....$475.00

**ONE-TON FAST DELIVERY**—Regular List, $550. Now.....$395.00

We Will Give You Easy Terms or Take Your Car in Trade

CARTIER BROS.

724 Johnson Street Phone 5237

Rear of B. C. Permanent Loan Bldg.



Wee MacGregor

Absolute proof of ability is shown by the Wee MacGregor in the logging camp, on the water, in the field and on the farm. Whether an owner uses his Wee MacGregor for sawing wood only, or also in furnishing power for other light machinery, there is extreme economy, speed in operation, surplus power for emergencies—and years of satisfaction ahead. Every part of this saw is made under the British flag.

The Original Drag Saw

Made in B. C.

$210.00 Cash F.O.B. VANCOUVER

with Clutch

No waiting for repair parts—we have these in stock—the entire machine is made in B. C.

**RETURNED MEN** are allowed 5% off on the Wee MacGregor

This Saw is sold under the most rigid guarantee

Send the Coupon

for full information on this machine. Let us tell you what others have to say about it.

WEE MACGREGOR SAW MANUFACTURING CO.

310 Granville Street Vancouver

(Coupon.)
Wee MacGregor Saw Mfg. Co.,
310 Granville St., Vancouver, B. C.
Please send me your illustrated folder and full particulars about the Wee MacGregor Drag Saw.
Name .....
Address ..... (8)


**Pinched for Flying Low.**

A motorcycle officer at Austin City, Texas, recently arrested an aeroplane pilot for skimming too close to the house tops and making an undue amount of noise. Although the motorcycle could not come up to the plane while in the air, it could more than keep up with it on terra firma, with the result that the officer was credited with making the first arrest of an aviator in the South.

# Still a Few Left

**First Grade Heavy Non-Skid 30x3½ Tire and Tube, $22**

We have sold hundreds of these excellent heavy non-skid casings during the last two years, and have nothing but good reports from their many users.

## Tire and Tube $22.00

Take advantage of this special offer, with a saving to you of over 25%.

**Mail Your Orders Today**

Tire and tube, $22.00. Express charges paid. For Ford, Chevrolet, Gray-Dort, Overland, etc. Fully guaranteed 3,500 miles.

**THOMAS PLIMLEY**

Broughton Street • Victoria, B.C.



*Overland* SEDAN

# Costs Less

**Than *Any* Other Four-Door Sedan**

OVERLAND Sedan with unusual riding qualities and economy may now be had at a new low price which makes this car cost from $500 to $1,000 less than any other Four-Door Sedan.

Over 6,000 Canadian owners, both men and women, praise their Overlands.

On a 1,200-mile trip one Overland owner averaged 30 miles per gallon.

In a typical letter this owner tells of Overland economy and riding qualities and adds, "It appeals to me as a car not only worth *owning* but *keeping*."

See this Sedan now. Take advantage of its greater *value* at its new low price.

*Sedan $1795 f. o. b. Toronto; including sales tax*

THOMAS PLIMLEY
Broughton Street Victoria, B. C.

Willys-Overland Limited, Toronto, Canada


The National Automobile Dealers' Association is represented by 30,000 dealers throughout the country.

France's wine output for 1920 was about twenty per cent greater than that of 1919.


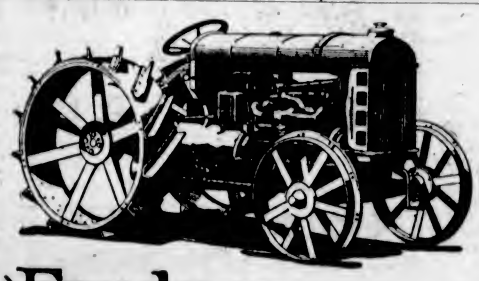

# Fordson
(Trade Mark)

## TRACTOR

Price, F.O.B. Factory.....$730.00

**Price in Victoria, $842.00**

As durable, dependable, efficient and economical as engineering skill and the finest materials can make it.

**MR. FARMER**

If you are considering a tractor for this year's work, let it be—

**A FORDSON**

Come in and get full particulars before you commence your Spring plowing!

**National Motor Co., Ltd.**

Exclusive Ford Dealers

831 Yates Street Victoria, B. C.


## RIGHT AND WRONG GRIP FOR STARTING HANDLE

### Use Thumb on Same Side of Handle as Fingers—This Tends to Eliminate Danger From Backfiring of Engine

"How to Drive a Motor Car," an informative little manual, published by the Temple Press, 7-15 Rosebery Avenue, London, E.C., 1, includes in its chapter on "Starting Up the Engine," a description of the right and wrong ways of gripping the starting handle, which, a reader of the Gazette suggests, will well bear reproduction, and it is given herewith.

As with everything else, there is a right way and a wrong way, even in so apparently a small matter as the grip of the starting handle itself.

Judging by the vast majority of people's methods, it is accurate to assume that the natural instinctive grip for a starting handle is the one in which the thumb is to the left of the starting handle and the fingers to the right of it, so that the grip is strengthened by the pressure which can be exerted between the thumb and the fingers. From the scientific point of view the grip is certainly the most powerful one which the construction of the hand enables one to exert, but, at the same time, it is quite wrong.

So long as it is feasible, with just a little practice, to obtain an amply good enough grip of the handle in another way, then if that other way is an infinitely safer one, it should be given preference. Let all motorists, therefore, commence from now to practice the proper grip for the starting handle. The writer would exhort all his readers specifically to train themselves out of the ordinary bad habit, and see if they cannot very quickly acquire the correct method for gripping the starting handle.

**Do It Like This.**

Be it known then by these presents that the right way to grip the starting handle is as follows:

Instead of surrounding the handle on the off side by the fingers, with the thumb on the left (the ordinary and instinctive grip), move the thumb over to the same side of the starting handle as the fingers. The grip is thus between the ball of the thumb and the fingers, the thumb itself not being of any specific value for the purpose of gripping the handle.

One has to admit that the grip, as described, is neither so natural nor so easy—at any rate, just at first; but, on the other hand, if one makes a point of studiously doing this for a short time, it will, like the other things already advocated, soon become an instinctive movement. Do not, then, be discouraged if, at the first effort or two, it is found very much harder. Persevere with it for some time, and see if it cannot be successfully acquired; if it is impossible to acquire it after reasonable effort, then it is time to give it up as a bad job.

It is, of course, well known that the majority of accidents caused through backfires are those which occur when pushing down on the starting handle, as it is but rare that a backfire when pulling up has any serious effect, unless the engine swings backward to such an extent that the starting handle comes round and strikes one on the back of the wrist.

We are dealing, therefore, for the moment, with the accidents caused by a backfire on the downward motion of the starting stroke when "swinging" the engine. Now for the reason. It will simplify matters if the reader will take hold of a circular ruler, or anything which can be held as typical of a starting handle. Now grip this in the ordinary way, with the thumb on the one side of the ruler and the finger on the other side; hold it firmly, in the same manner that would be adopted if going to hit something (or somebody) with the ruler in question. Now look down on the hand and study the grip. Admittedly it is excellent.

Suppose, however, that some power—in the case under consideration a backfire—were, whilst one is pushing down on the handle, suddenly to put the boot on the other foot, so to speak, and jerk it up towards you. Obviously there is a great strain put on the sinews of the thumb and on the wrist, the result being that, in most cases, either the thumb or the wrist is strained—not infrequently both. The reason is fairly obvious, as, of course, the hand cannot be removed quickly enough against the reversed pressure to disengage it from the grip, nor can the thumb be removed from the region of danger.

**Grip Not So Good.**

Now, however, put the thumb round to the other side so that it is lying on the forefinger, and study the situation once more. Admittedly the grip is not so good. On the other hand, however, imagine the same sequence of events, and presume that sudden reverse stress again to come into being, and then picture the result. The only damage which happens is that the fingers are forced to open, the starting handle shooting out from their containing grip, whilst the thumb is entirely out of the danger zone.

In other words, the possibility of damage from a backfire on the downward movement of the handle is even less with this grip than a backfire on the pull-up stroke with the ordinary grip. The reason is that the fingers, with the grip advocated, give way to the sudden reversed stress in the position indicated much more quickly than they do on the pull-up stroke where the thumb is on the other side of the handle.

Still again, in the odd few occasions when the engine takes it into its head to continue to fire backwards for a revolution or two—as it does sometimes when hot—the hand is thrown clear of the circle described by the starting handle, whereas in the pull-up stroke with the ordinary grip it is very frequently struck on the back.

**Sprained Wrists.**

With regard to backfires on the upward stroke, there is nothing to be gained by the principle advocated; but, as previously pointed out, in ninety-nine cases out of a hundred sprained wrists and thumbs caused by backfires are brought about by those which occur on the downward movement of the handle. As with everything else, practice makes perfect, and although this method of starting up will be found more difficult at first, the writer would ask the readers to persevere with it for a short time, and when a backfire on the downward stroke of the starting handle does occur, he will probably be able to congratulate himself on his escape from the encounter.

## MOTOR CAR IS AID TO "BACK TO SOIL" PLAN

### C. W. Parks, President of Well-Known Manufacturing Concern, Lands the Auto

G. W. Parks, president of a well-known automobile manufacturing concern is the authority for the following statement:

"The automobile," says Mr. Parks, "is parent to the most wholesome and fruitful movement in the history of Canadian domestic life—the movement toward the acre.

"Thousands of families have been freed from congestion of cities to live healthier lives in the fresh, pure air of the open country. The good results are many and obvious. Better homes, cleaner surroundings, improved health, increased efficiency, all at a lower cost than that of urban life.

"In accomplishing this one great reform, the motor car has proved the claim that it is an essential unit in the transportation system of the world. Inflexible steel rails cannot take its place.

"The family car takes the workers to and from their daily tasks, carries the children to school, simplifies marketing and shopping—in fact enters into every daily duty, as well as recreation.

"And while we are here 'on the acre', it is pertinent to look beyond—to the professional farmer with his hundreds of acres.

"The successful farmer is an intensely practical man. He looks first to the utility of the things he buys. He enjoys the little luxuries of life only after the family nest has been properly feathered and its future safeguarded. He'll tell you that his car has made him a better farmer, and that, with good reason, is what he's proudest about.

"In his busy life, time counts and the automobile has brought his sources of supply miles nearer. To get there and back is a matter of minutes as compared with hours in the days before cars came.

"Knowledge of these few functions, of the many useful ones that the automobile is filling, contribute potently to the conclusion that it is essential to the expeditious and satisfactory progress of twentieth century standards."

## AUTOISTS CAN SAVE MONEY ON REPAIRS

### Car Owner With Little Practice Can Be Prepared for Emergencies When on Road—Outfits Available

The average automobile owner, while he enjoys doing certain work around his car, may save money in having his casings and tubes repaired if he desires to do the work himself. Every owner should know how to patch and vulcanize casings and tubes and actually do the work often enough, if for no other reason than to be prepared for an emergency when on the road. There is, though, the element of cost saving to be considered, which to some automobile owners is a great item, perhaps the greatest in some cases, as for example, with highly paid professional men, the element of time may have to be considered. It would not pay a doctor, for example, to spend an evening repairing tires unless it be for the experience.

The following advice will be helpful not only to those who wish to repair casings and tubes, but also those who wish to keep the tires in the best possible shape all the year round.

The tire tread or rubber covering which is visible is merely a means of protecting the fabric underneath from the entrance of water and dirt. When the casing is new the tread effectively prevents water and dirt from attacking the fabric, but small cuts acquired during use, if not immediately plugged, help to defeat the purpose of the tread. When a small cut appears it should be cleaned with gasoline, given three coats of cement, and after that has become "tacky" tire flier should be forced into the cut. The reason for attending to the smaller cuts even though they do not permit immediate attack of the fabric is because the cuts open up and become larger as the tire is used. Filler is a good substance to use.

**Outfits Are Available**

When the cut is deep and over one inch long it should be vulcanized. Any owner can handle a vulcanizer. The chipped rubber, cement and all repair material may be purchased from any supply store as a unit outfit. The cut is prepared by giving it a thorough cleaning with gasoline and rubbing with sandpaper. Cement is applied and allowed to dry, then a second and third coat are applied. The vulcanized rubber is forced into the cut and the vulcanizer is put in position. Usually a piece of newspaper is first placed over the part to be vulcanized. The average gasoline vulcanizer is best for the owner. This is merely a container for a given amount of gasoline, which imparts heat to the portion of the tire to be patched. When a measured amount of gasoline is consumed the patch is complete. Every gasoline vulcanizer has a measure of some sort, so the required amount of fuel is poured in.

When casing cuts are very large, say four inches and over, or where breaks occur in tread and fabric, a shop vulcanizer must be used to get an effective repair. Of course, bad breaks and side wall injuries cannot effectively be repaired with the ordinary equipment, but should be done by a good repair shop.

If the owner will remember that the tread should be kept free even from small cuts, the tread will last much longer, and the fabric underneath will, even after the tread has been worn down from normal use, be fit for retreading. Where the old tread has permitted water to seep through, the fabric is rotted and then a retread is not worth while. The fabric is the actual tire, so do everything possible to protect it.

**Tubes Easily Handled**

Tubes are easily handled by the average owner except where large tears have been made, as, for example, those received in a blowout. The owner should be familiar with repairs, so that there never will be any serious delay on the road. A tube repair may be effected by means of cementless patches, cement patches or by vulcanizing. There are many forms of special patches which do not require vulcanizing, but after you have used a gasoline vulcanizer it will be found to require not much more time and be much more effective.

The area around a tube puncture is cleaned with gasoline and then rubbed over lightly with a piece of sandpaper to further clean and roughen the surface. The same area is spread with cement, which is allowed to dry. Three coats are given and then the patch is applied. The vulcanizer then is put in position after a piece of paper has been spread over the patch. Be sure that the vulcanizer lies flat against the patch. An error often made is in using a patch that is too small and not vulcanizing properly. The patch not thoroughly vulcanized will creep away from the puncture and you have the trouble all over again.

Another error often made when patching on the road is to allow the wind to blow the flame to one side. Usually the work is done on the running board and the car can so be turned that one side is protected from the wind.

If the oil grooves in the bushings become clogged, the oil will be unable to reach the surfaces that need it. This is sometimes caused by the use of too much graphite.


## "DANDERINE"

Girls! Save Your Hair! Make It Abundant!

Immediately after a "Danderine" massage, your hair takes on new life, lustre and wondrous beauty, appearing twice as heavy and plentiful, because each hair seems to fluff and thicken. Don't let your hair stay lifeless, colorless, plain or scraggly. You, too, want lots of long, strong, beautiful hair.

A 25-cent bottle of delightful "Danderine" freshens your scalp, checks dandruff and falling hair. This stimulating "beauty-tonic" gives to thin, dull, fading hair that youthful brightness and abundant thickness—All druggists! (Advt.)



# MAXWELL

THE good Maxwell greatly increases the useful activity of the average family. It adds to both pleasure and profit.

The Good Maxwell

**EMPRESS GARAGE AND SERVICE STATION**
(Opposite Parliament Buildings)
H. B. OLESON, Prop.
615-617 Government Street Phone 7192

Provincial Distributor, MOTOR CARS, LTD.
1396 Granville Street, at Pacific Street, Vancouver, B. C.

MAXWELL MOTOR COMPANY OF CANADA, LIMITED WINDSOR, ONTARIO


## TIRE DISSECTED FOR CLOSE STUDY

### Five Principal Parts, All of Which Have a Particular Function—Motorists Know Little About Tires

The average motorist knows considerably more about dozens of parts in his car than he does about his tires, even though a tire has only five principal parts. These are the carcass, the tread, the bead, the side-wall and the breaker strip.

The carcass is made of layers or piles of fabric impregnated with rubber. Fabric is used to give the casing tensile strength, while the rubber holds it together and gives it wearing qualities. The bead gives shape to the tire and anchors it to the rim. In the clincher tire this bead is made of elastic rubber, as it must stretch in order to get the tire on the rim. In the straight side tire, the bead is made of a wire cable imbedded in hard rubber, as the rim may be slit to mount the tire. Here there is no need of stretching.

The side-wall is the light rubber covering on the sides of the tire as far as the tread. Its purpose is to protect the carcass from injury by the elements. The breaker strip supplies the maximum amount of resiliency between the tread and the carcass. It is just under the tread, and is made of web-woven fabric imbedded in cushion gum. It firmly rivets tread and carcass.

The tread is the running surface of the tire. It is made of heavy rubber carefully compounded, according to tire men, to give the maximum wearing qualities. A design is moulded in the tread for traction purposes.


**ASK FOR IT!**

Expect to find the Fisherman, the *"Mark of Supremacy,"* on every bottle of emulsion that you buy. This means that you will always ask for

**Scott's Emulsion**

Scott & Bowne, Toronto, Ont.

ALSO MAKERS OF

**KI-MOIDS**

(Tablets or Granules)

FOR INDIGESTION

20-Etc.



**GLOBE TIRES**

New Herringbone Tread of Highest Quality

**For Exclusive Rights**

Write

**Globe Tire Distributing Co.**
214 West Pico Street
Los Angeles, California



**For the Fisherman**

Luck breaks better for the fisherman whose boat is EVINRUDE equipped. No need to pull for miles to the favorite hole or weed bed; the EVINRUDE does the work, while you rest and enjoy the breeze. Troll if you wish, or beat it along at a lively clip.

Have your EVINRUDE overhauled NOW.

**GEORGE HORROCKS**
B. C. Distributor
1205 Langley Phone 6953



**Mr. Car Owner**

no more

**FLAT TIRES**

when you have equipped your tires with

**TIRE-TITE**

What is It?

It is a Leak and Puncture-Proofing Solution

Phone 3159X for demonstration

**J. W. BARKER**
844 Broughton Street
Distributing Agent for Vancouver Island


**New Rheostat to Dim Lights.**

A new rheostat for dimming automobile headlights can be clamped to a car's steering post.

# Maintenance of Roadways

Prepared Under Direction of Canadian Good Roads Association

At practically every good roads convention which has been held since the movement for highway improvement assumed its present form of co-operation between scientific and lay advocates of road reform, a note dwelt upon insistently in the addresses and the discussions has been the importance of maintenance of a road after its construction or betterment has been carried out, yet it is undeniable that in the existing legislation of the various Provinces and States on this continent, provision for maintenance is either lacking or is wholly inadequate to meet the needs of the case. The man who, after investing his money in any valuable property, such as a house, an automobile or a horse, neglects to provide for its upkeep by a system of maintenance or repair, or for its replacement by proper insurance, would be regarded as wanting in wisdom, yet how often is witnessed the spectacle of a costly highway suffered to fall into disrepair and finally to revert to its original state of primitiveness through want of ordinary and not overly-expensive care. Those concerned in the control of road matters cannot be told too often that maintenance of a road after its completion is just as vital as is its original construction. Only by unremitting vigilance and prompt attention to small defects as they become apparent, can a highway be kept in its state of highest usefulness and justify the expenditures made upon its construction.

Captain J. A. Duchastel, city engineer of the city of Outremont, Que., whose standing as an authority on roads is indicated by the fact that he has held high offices in both the Canadian Good Roads Association and the American Roadbuilders' Association, put the case tersely and picturesquely when he stated at a recent convention:

"There are many people who believe that once a road has been built it is down forever, especially if it has been constructed of the so-called 'permanent' type, but this is quite incorrect. Road maintenance should begin the day and moment the road has been completed. I do not mean by this that large sums should be spent for maintenance on new roads, but some thorough inspection and superintendence should then be started and kept up.

**Permanent Roadway**

"Too many people misunderstand the meaning of the word 'permanent' as applied to road construction. The dictionary definition of this word is too often taken literally. The word 'permanent' is derived from the Latin 'permanens,' from 'per' (through) and 'manere' (remain), that is to say, 'remain for ever.' It has been the custom to use this word 'permanent' when a more durable type of road construction has been advocated, and many road enthusiasts have misused this term.

"Another erroneous conception that people have about the permanency of a road is due to the fact that they have hazy ideas about the roads built by the Romans and, according to what they have been told, still in use today. It is quite true that some Roman roads are still in existence and even used today, but the wearing surface has been replaced time and time again.

"I know only two permanent features of a road, and they are: first, its location, and secondly, the heavy grading work done at the early ages of its construction. All other details of road construction, including bridges and culverts, are more or less of a temporary nature.

"The wearing surface of a road has only a limited life, and the sooner the public is accustomed to realize this fact the better it will be. The life of a road surface depends upon the nature of the materials used in its construction and also upon the nature and volume of the traffic traveling over it. The surface of a roadway should be selected with respect to the traffic the road is liable to have after the improvements have been completed. It is sometimes very hard to determine in advance the density of the future traffic. Improved roads will attract an ever-increasing traffic, but a fairly close estimation can be arrived at after a little study.

**Poor Roads Costly**

"A bad road wears out much faster than a good road, and consequently the cost of maintenance is greatly increased if the road has been neglected for any length of time."

Some practical data on maintenance was given in a paper read at last year's Winnipeg convention of the Canadian Good Roads' Association by Mr. A. R. Hirst, State Highway Engineer of Wisconsin. He was dealing specifically with earth, clay and gravel roads, but the general principles enunciated apply to all classes of roads. Especially interesting was his description of the Wisconsin patrol system, by which constant oversight of the roads is maintained and immediate repairs effected. Extracts from his address follow:

"No improvements will make a good earth road unless they are immediately supplemented by an intense system of patrol maintenance. I have reached the conclusion that outside of the benefits derived from grading hills and getting proper widths and proper drainage, it is almost a waste of money to grade earth roads unless their surfaces are afterwards modified to make them maintainable, and they are then patrol maintained.

"Maintenance is the key to the whole earth road situation. Without patrol maintenance good earth roads are not possible, no matter what care is taken in their construction. Good drainage structures, good ditches, adequate cross sections and even good tile drainage will fail totally to provide a good earth road surface unless that surface is naturally maintainable or is modified so that it can be maintained, and is then maintained.

**System of Maintenance**

"Our system of patrol maintenance of 7,500 miles of state trunk highways in Wisconsin, and our county systems of patrol maintenance of an additional 5,000 miles, have been a revelation, not only to the people of the State, but also to the State Highway Commission and the County Highway Commissioners. In the short period of two years we have been able to effect a wonderful improvement in the general condition of our earth roads. In fact, the improvement made at small cost by using the above methods is almost unbelievable, even to those who helped to produce it.

"The roads which are being maintained are the most important roads in the State. Upon them the traffic is heavy. The Wisconsin cost of patrol maintenance is large, the present cost being about $175 per mile per year. The gang maintenance, including the regrading, widening and the more extensive applications of surface modifying materials, totals an additional $125 per mile per year, on the average. This gang maintenance is practically construction work done on a comparatively small mileage of road at bad sections, but its total cost, divided by the total mileage maintained, gives the above average of $125 per mile. The patrol maintenance of roads of lesser importance would cost less per mile because the traffic would not cut them so deeply and so great widths would not have to be maintained, and thus the patrolmen's sections could be well extended. Our team patrol section on earth roads vary from six to nine miles in length, according to the character of the road and the intensity of traffic. The average length is about seven miles."

## PROTECT PLUGS WHICH ARE USED AS SPARES

Do not permit spare spark plugs to rattle around in the tool box at the risk of breaking the porcelain off the terminal or jamming the points together. You may want them in a hurry.

A good carrier may be made of soft pine two inches wide and long enough to bore as many holes as there are cylinders in the motor, the holes to be just large enough to screw in the plugs. End pieces should be tacked on the wood strip just a little higher than the top of the plugs. Over this a piece of an old inner tube may be stretched. It gives complete protection to the plugs and is compact enough to stow away readily.

## GIVES BETTER MILEAGE

London—A gallon of alcohol and benzol, in equal quantities, will produce more mileage than a gallon of gasoline alone.

That is the finding of British automobile engineers who have been looking for a mixture to supplant gasoline as a motor fuel.

Using a high-powered car, the engineers got 9.3 miles from a gallon of 100 per cent gasoline.

They went 10.5 miles on a gallon of 50 per cent alcohol and 50 per cent benzol.

The cost of the alcohol-benzol mixture, the engineers report, was considerably less than that of the gasoline.

## UP-ISLAND POINTS EXPECT BIG TRAVEL

**Considering Time of Year, Roads Are in Excellent Condition—Danger Signs Receiving Comment**

Mr. C. L. Harris, secretary of the Island Automobile Association, and editor of The Island Motorist, has just returned from a motor trip covering the Alberni districts. Expectations are ripe, particularly in Port Alberni, for a heavy tourist travel. The roads from Nanaimo, even through to the foothills of the Alberni Mountains, are in an excellent condition for this time of the year. On the summit, or the "hump," it is considerably rougher traveling, for there still is a lot of snow on the ground.

Parksville can boast of a new garage. Nanaimo is still lively as ever. Both garage and hotelmen are doing a big business. At Ladysmith Mr. Lowe has opened one of the best-equipped garages on the Island, which will be known as the Ladysmith Garage.

The new reflecting danger signs erected by the Island Automobile Association are receiving favorable comment. A reward has been offered by the Automobile Association to anyone giving information that will lead to the conviction of person or persons damaging these signs.

Floating a battery on a line means using a storage battery with a generator to maintain an electric circuit. The current from the generator is directed to the battery and current used by the lights and starter, and in some cases for ignition is taken from the battery, which insures an even flow, regardless of the motor's speed. The purpose of the generator is to charge the battery when the motor is running.

More than one-third of the textile workers of the United States are unemployed.

## POE'S SCHOOLDAYS IN OLD ENGLAND

Edgar was adopted by Mr. John Allan, a Richmond merchant. . . .

Mr. Allan was called to Europe, either to transact business for the mercantile house of which he was a member ("Ellis and Allan") or to obtain possession of a large fortune which had been left him by an old uncle. He set sail for England in the Summer of 1816, accompanied by his wife and his adopted son, who was in his eighth year, and whom he placed in the Manor House School at Stoke Newington. The memory of this school and its master, Dr. Bransby, impressed itself so vividly upon the mind of the child that he was able to reproduce it years after in his story of "William Wilson." Stoke Newington is somewhat changed from what it was sixty-four years ago, but the Manor House School still remains substantially as he described it. It was an old and irregular building, with extensive grounds, surrounded with a high and solid brick wall, topped with a bed of mortar and broken glass. At an angle of this ponderous wall frowned a more ponderous gate, which was riveted and studded with iron bolts, and surmounted with jagged iron spikes, and which was opened but thrice a week—once every Saturday afternoon, when the boys, attended by the ushers, were permitted to take brief walks in a body through some of the neighboring fields, and twice during Sunday, when they were paraded in the same formal manner to the morning and evening service of the one church in the village, of which their master was pastor. "With how deep a spirit of wonder and perplexity was I wont to regard him from our remote pew in the gallery, as, with step solemn and slow, he ascended the pulpit! This reverend man, with wig so minutely powdered, so rigid, and so vast—could this be he who, of late, with sour visage, and in snuffy habiliments, administered, ferrule in hand, the Draconian laws of the academy? Oh, gigantic paradox, too utterly monstrous for solution!"

It was, indeed, a quaint old building in which the little American boy passed his schooldays in England—there was really no end to its windings, to its incomprehensible subdivisions. It was difficult for him, at any given time, to say with certainty upon which of its two stories he happened to be, nor was he ever able to ascertain with precision in what remote locality lay the little sleeping apartment assigned to himself and some eighteen or twenty other scholars. From each room to every other there were three or four steps, either in ascent or descent, and the lateral branches were innumerable, inconceivable, and perpetually returning in upon themselves. The schoolroom, which was the largest in the house, was long, narrow and dismally low, with pointed Gothic windows and a ceiling of oak. In a remote angle was a small enclosure with a massy door, which was the sanctum of Dr. Bransby. In other angles were two similar boxes, one being the pulpit of the classical, the other the pulpit of the English and mathematical tutor. "Interspersed about the room, crossing and recrossing in endless irregularity, were innumerable benches and desks, black, ancient and time-worn, piled desperately with much-bethumbed books, and so besmeared with initial letters, names at full length, grotesque figures, and other multiplied efforts of the knife, as to have entirely lost what little of original form might have been their portion in days long departed. A huge bucket with water stood at one extremity of the room, and a clock of stupendous dimensions at the other."

One of Poe's schoolfellows, Colonel J. T. L. Preston, now or late of the Virginia Military Institute, says that Poe was among the first in the school in Latin exercises, and that he excelled in "capping verses"—an exercise which is so obsolete in this country that he explains it. "Before the close of the school all the Latinists, without regard to age or advancement in the language, were drawn up in a line for 'capping verses'; just as in the old-fashioned schools all scholars had to take their place in the spelling line before dismissal. At the head of the line stood the best scholar, who gave from memory some verse of Latin poetry to be 'capped'—that is he challenged all the line to give from memory another verse beginning with the same initial letter. Whoever was able to do this took the place of the leader, and in his turn propounded another verse, to be capped in a like manner. This was called 'simple capping.' 'Double capping' was more difficult, inasmuch as the responding verse must at once begin and also end with the same letter as the propounded verse." Colonel Preston remembered a "double capping" which was propounded by one of Mr. Clarke's best scholars, who was a formidable rival of Poe—a verse beginning with the letter d and ending with the letter m, which passed Poe and other good scholars until it reached him, a tyro away down the line, and his astonishment when there popped into his head a line of Virgil which fulfilled the difficult conditions and placed him where he never was before—above Poe, and above the boy who propounded the "double capping" that he had accomplished.

One of Poe's favorite authors while he was at this school was Horace, whose Odes he repeated so often in the hearing of Master Preston that the latter learned by sounds the words of many before he understood their meaning. Besides his proficiency in "the pure Latinity of the Augustan age," upon which his master prided himself, he had the reputation of being a good French scholar, as well as the reputation of a poet. He spent much of his time, in school and out, in writing verses, which he used to show his young friend Preston, whose seat was beside his own, and whose opinion and assistance he sometimes sought.—"Life of Edgar Allan Poe," R. H. Stoddard. (1856.)

That South American countries are beginning to interest themselves in the modern necessity of the highly-improved type of permanent road construction is indicated by the communications received from Brazil, where the dearth of proper roads limits the progress of development, business and touring.

**Spring Tire Care.**

After driving in wet weather, if the car owner is careful to sponge off the tires when he returns to the garage, and then wipe them dry, especially along the beads, he will do much to prevent the formation of rust. This advice is particularly applicable during the Spring months of frequent and copious rains.

Endurance

NEARLY two decades of travel upon the roads of the world—has any machine of man's contriving ever triumphed over so thorough and universal a test as the Ford? You buy this sturdy car, not for a season, but for year after year of dependable service.

Over 3000 Ford Dealers and Service Stations in Canada provide service and genuine Ford parts at fixed prices.

Ford Motor Company of Canada, Limited
Ford, Ontario

47



A REMINDER!

The Oldest Established Auto Painting Works—Exclusive in Victoria

Work Done by Returned Soldier Tradesmen
GIVE US A TRIAL

1912 Established

1914 4th August. Closed for Business. Joined Up for Overseas

NOTE THE ADDRESS

VETERANS' HIGH-CLASS AUTO PAINTING WORKS

NOTE THE ADDRESS

The Largest and Most Up-to-Date in Victoria, B.C.
C. FREEGARD, Manager.
Old Public Market Building, Pandora Ave. and Blanshard Street

1919 Returned and Reopened

1920 and 1921 Re-established and Competing With Others

Bring your cars for estimates and inspect our work and see for yourself. Don't leave it to others. We keep no office staff a.c.


## WHY BRITAIN IS SUPREME ON SEA

Toronto Globe

There is much talk in the papers and among the people across the line about Britain's sea supremacy being in jeopardy. In the event of Hon. Josephus Daniels being able to transmit to the incoming Administration at Washington his deep-rooted aversion to any curtailment in his naval programme, the United States may be able to outstrip her great Anglo-Saxon ally in that department of marine construction, but Great Britain's leadership in mercantile shipping is in no danger of a serious challenge. One sound reason for the security of her supremacy as a cargo-carrier lies in New York Harbor. The Leviathan, which was the Vaterland before she was appropriated by the United States during the war to carry troops to France, has been idle for a year and a half, and it is estimated that the loss to the United States Shipping Board through that idleness exceeds $4,000,000. This white elephant has cost Uncle Sam $65,000 a month to keep from rust and decay. Added to this is $1,000,000 which the giant liner might have earned as a cargo and passenger carrier across the Atlantic. Then there is the loss sustained by junking the furniture and fixtures of the vessel when she was transformed into a troop transport, and said to be at least $2,000,000. About a year ago the International Mercantile Marine made a bid of $3,500,000 for the boat, but profitable disposition of the white elephant was blocked by the thoughtfulness of William Randolph Hearst who got a writ of injunction restraining the Shipping Board from making the transfer.

As much to save the name of the United States on the high seas as to save her an additional loss in the retention of this majestic inutility, strenuous efforts are being made now by the Shipping Board to find some way out of an inglorious position. Rear-Admiral Benson, head of the Board, is hopeful of a solution. Efforts are being made to lease the Leviathan to some steamship company, and thus restore to the American Merchant Marine the world's largest cargo and passenger boat. In a statement to The New York Herald Rear-Admiral Benson makes a comparison between American and British ways of doing things, and throws a whole flood of light on the secret of Britain's sea supremacy, which will never be imperilled so long as the sons of Nelson remain true to a glorious tradition. Rear-Admiral Benson says:

People may wonder, doubtless, by it is that the British Government has been able to put into passenger service great ships of the general type of the Leviathan. The British received the Imperator, only slightly smaller than the Leviathan. To them was allocated the Bismarck. They had on their hands their own Mauretania and Aquitania. Those four, the two ships they took over from the Germans, and their own two, are the largest passenger ships in the world, except for the Leviathan. The reason the British were able to get these boats to sea and make them work was that their ways of doing things are not the same as ours.

"In the first place, when their ships were prepared to be used as transports the furniture and fixtures removed from them were stored away. When the time came to refit the ships these furnishings and fixtures were simply taken from warehouses and reinstalled, much money being saved. In the case of the Leviathan, her furniture and fixtures were junked when she was made over into a transport. They had to be, because there was no time to waste. Converting the Leviathan for transport service was a war emergency job. But everything that goes into her now when she is restored will have to be bought new."

When a motorcar is running 15 miles per hour and is brought to an abrupt stop, the impact is equal to that of a body striking the earth from a height of 13 feet. When a car is running 50 miles per hour and is stopped in its tracks the impact is equal to that of a 170-foot fall.


MOTORISTS!

This is the home of the still better storage battery and electrical service.

WILLARD SERVICE STATION

Rolfe Storage Battery Co.

Yates at Quadra Street Phone 7290



A. J. STEVENSON
OXY-ACETYLENE WELDER
has removed to
517 YATES STREET
PHONE 763



PILES

Do not suffer another day with Itching, Blending, or Protruding Piles. No surgical operation required. Dr. Chase's Ointment will relieve you at once and afford lasting benefit. 60c. a box; all dealers, or Edmanson, Bates & Co., Limited, Toronto. Sample box free if you mention this paper and enclose 2c. stamp to pay postage.



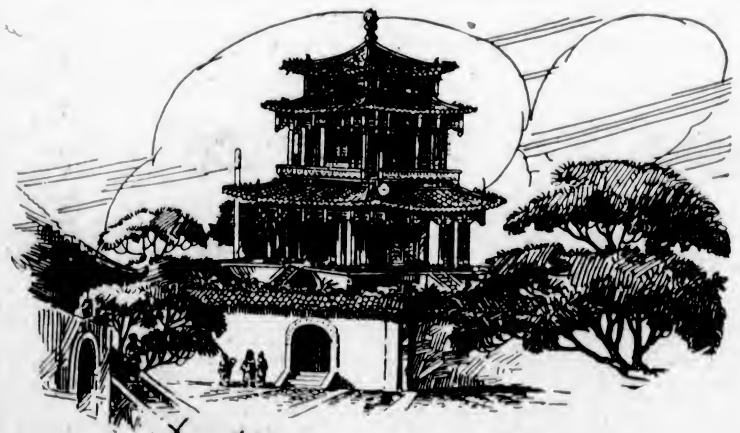

A MANCHU ROYAL TOMB OVER 700 YEARS OLD

and still standing up well under sun, wind and rain. Ornamented as only Chinese ingenuity can ornament, built of wood, yet outlasting monuments of granite, this tomb at Mukden witnesses a good testimony to the finish they used—until recently a closely guarded Oriental secret. But the secret is out. They used Tung Oil, the extracted juice of a Northern China nut. And to this very oil, combined with a fossilized gum, belongs the credit of the success of

BAPCO FLOOR VARNISH

Tough, transparent preservative stain varnish which defies heel-wear, heat, water, acid and alcohol. On your floors, fine furniture or woodwork this varnish will impart a beautiful, lasting porcelain-like lustre. Easily applied. Your dealer has it in five colors and natural. Refinish a floor or a piece of furniture in your spare time.

British America Paint Co., Ltd.
VICTORIA VANCOUVER CALGARY
EDMONTON REGINA

BAPCO

# 1921—WHAT OF IT?

**Make it a year of wise spending by buying wisely of those needed things for comfort of self and home, thereby bringing business back to normal as quickly as is humanly possible.**

## FROM MEN WHO KNOW

215 VR GO DH RUSH
MONTREAL, FEB. 28
WALTER M. WALKER
SECY., KIWANIS CLUB, VICTORIA
WHILE EXPRESS SPEED MAY NOT BE ADVISABLE AT THE MOMENT WE DON'T NEED TO COME TO A DEAD STOP THE WISE THING TO DO IS TO KEEP THE WHEELS OF COMMERCE AND OF CIRCULATION MOVING WE KNOW THAT THE MISTS WILL SOON DISPERSE FOR WE WOULD NOT BE CANADIANS IF WE WERE NOT SANE OPTIMISTS AND WE WOULD NOT BE AS JUSTIFIABLY OPTIMISTIC IF WE WERE NOT CANADIANS.
E. W. BEATTY,
PRESIDENT, C P R 1425K

34 VR GO 23NL
HU OTTAWA, ONT., FEB. 28, 21.
WALTER M. WALKER
SECY., KIWANIS CLUB, VICTORIA
YOU HAVE MY CORDIAL GOOD WISHES FOR THE SUCCESS OF YOUR CAMPAIGN OUR FUTURE IS ASSURED IF CONFIDENCE AND ECONOMIC STABILITY ARE MAINTAINED.
ARTHUR MEIGHEN 745K.1ST.
296 VR K 49

OTTAWA, ONT., FEB. 26TH, 1921.
WALTER M. WALKER,
SECY., KIWANIS CLUB,
VICTORIA, B.C.
PRODUCTION IS DETERMINED BY THE NATURE OF THE DEMAND WISE PRODUCTION THEREFORE IS A MATTER TO BE DETERMINED NOT LESS BY CONSUMERS THAN BY PRODUCERS UNDER THESE CIRCUMSTANCES THE KIWANIS CLUB OUGHT TO BE CONGRATULAED ON THEIR ENDEAVOR TO AROUSE PUBLIC OPINION TO THE WISDOM OF SANE BUYING.
W. L. MACKENZIE KING.

## BETTER BUSINESS IS COMING—With Your Help

Better business is coming! It is bound to come. It will come as surely as day succeeds the night. The period of price reductions through which we have almost passed is purely a psychological one; it has no basis in economic fact. Merchants during the last few months have been selling merchandise far below replacement prices. Their stocks are being depleted, and it cannot last long.

Here is the cause. In the Fall of 1920 the public stopped buying, the banks curtailed credit; the retailer cancelled orders and stopped buying, the jobbers stopped buying and the manufacturer cancelled his orders for raw material and stopped manufacturing. The producer in his turn stopped producing, with the consequent result that from the retailer downwards men and women have been thrown out of employment.

Never before in the world's history has there been such a universal cry of unemployment. Every city in our fair Dominion has had to grapple with this problem. We in Victoria have had our unemployed demonstrations, and have felt something of the gaunt spirit that pervades the ranks of the unemployed.

The Provincial and Municipal Governments have been asked to give relief and find work for the workless, and honest attempts have been made to discover a solution to the problem. But did we ever before realize that you and I are factors in the cause of unemployment? So it is. In the same manner that the gloom and depression was brought around us, so can it be dispelled. It must start in the same place. The public (i.e., you and I) must start rebuying, and then the retailer, the jobber, the wholesaler, the manufacturer and the producer will be bound to re-employ the public (you and I), and a return to normal times will have been accomplished.

It is in the public interest of the people of Victoria to make their purchases Now. If they do not, what will happen? There is only one thing that could happen: the retailer will sell his stocks, but cannot replace; the jobber, the wholesaler and the manufacturer will do likewise. Production will stop. Then after further depression will came a clamor for merchandise that cannot be bought. Demand will be heavy, deliveries could not be made and away up again will go the prices. This condition is undesirable, and a sane buying public will see that such a thing will not happen.

## Prices Cannot Come Down the Banister

### They Went Up Step by Step

Do you realize what's happening? The public is on a "buying strike." A "buying strike" to a nation is what a "hunger strike" is to an individual. Business is languishing today; and why? Because demand has fallen off? No, sir! Because there is lack of capital to carry on? Not at all. The demand is there, but you are stifling it. Canada and the United States have ample capital, and plenty of labor eager to work.

The public is like a moody, prosperous individual, hanging round the house with money in his pocket, wanting lots of things, needing lots of things, but harboring an obsession that he won't spend his money till prices come down to where they were six years ago. Prices didn't go up in a day. They can't come down in a day. Prices went up gradually from 1914 to 1919. Prices went up a step at a time. They can't come down by the banister. They must come down the same way they went up.

The reason we were able to finance the war so well was because business was good—people bought and sold. The only way we can PAY for the war is by buying and selling—trading. And moreover, prices are down—for many commodities they are already down to lower level than they should be—things are selling for less than they cost to make. This is an impossible situation. If you won't buy the things the other fellow makes, HE can't buy the things you make. That is reasonable, is it not? And if he doesn't buy the things you make, the shutters will soon be up on your place of business. Those who are insistently determined to wait until things "crash" before they buy are not doing humanity a service. For nobody can sell things long at a loss.

The prices of overcoats, shoes, furniture, tires, and, in fact, all other commodities are based on the cost of raw material, labor, freight, etc., and profit to those who make, handle and sell them.

Your livelihood and prosperity are bound up in the livelihood and prosperity of other men—you can't deny that point. There is nothing fundamentally wrong with the country—we have bountiful crops, ample money, capable heads and hands. But we can't survive a "buying strike" nevertheless. Business is a gigantic organization, kept alive and active by trade coursing through its veins. When trade stops circulating, business dies. Your particular trade can't flourish in splendid isolation. The articles you make can't sell to men "out of a job." True thrift is always wise, but a stubborn refusal on the part of the public to buy the things they need NOW is simply slowing down the wheels of commerce that feed and clothe and house us ALL.

If you are on a buying strike, "forget it." Go out and buy today the things you need, for the prices are down. If you are waiting for them to come down further tomorrow or next day or next month, you may not THEN be in a position to buy.

Reproduced by permission of Smith, Denne & Moore, General Advertising Agents, Toronto and Montreal.

**BUY NOW!**

"If I can have with me in my work and life the spirit of Kiwanis, with its friendly co-operation, I shall have no fear of the morrow. Your motto, 'We Build,' is the greatest thing in the world, but we must not only build, but preserve. I have been trying to organize a little Kiwanis Club of my own. There are to be only ten members, but I am practicing the very thought which you have in your own organization. I am trying to pick an outstanding leader in each line for the ten places in my Cabinet."—Warren G. Harding, President of the United States, Member of Marion, Ohio, Kiwanis Club.

**BUY NOW!**

## A Need Easy to Supply Is—"Confidence"

What is needed is this country more than any other one thing today is confidence—we have the money and the resources.

The whole world has been undergoing this period of readjustment, as all inflation must be done away with and a dollar will then be worth one hundred cents.

Labor is beginning to realize that a "day's pay demands a day's work" and inefficiency and indifference, together with slacking, will no longer be tolerated. Profiteering, as practiced during the high markets, will not be tolerated either.

With capital willing to take a reasonably fair profit; with labor realizing its responsibility, all we need is co-operation on the part of the buying public to make business as usual.

Conservative buying should be universally practiced. Extravagance and useless spending should not be indulged in. It is the duty of everyone and in the interest of all and for their own interest to buy—and buy NOW. In this way confidence will be created, and it will stimulate business as nothing else will.

You should buy from the merchants; the merchants from the jobbers; the jobbers from the manufacturers. The manufacturers would then be able to give employment to thousands of workmen and could purchase their raw material from the farms, mills, and the mines, and thus give employment to thousands of other employees, and these employees would then buy from the merchants, and so—an endless chain.

Our country is wealthy, and all that is needed to make business is confidence.

The whole world has been thrown into a near panic and we have suffered business depression, and matters have been made infinitely worse by "calamity howlers," but our troubles are largely psychological. What we need is confidence and conservative optimism, coupled with the determination to go ahead. Can we do this? I say we can. Let everybody pull together, and don't wait for George to do it. When? RIGHT NOW.

If you don't buy, you can't expect the next fellow to buy—and he won't! What's the result? Poor business, thousands of failures, hundreds of thousands of unemployed, hard times for everyone. What's the remedy? BUY NOW! Buy your full normal purchases of the essentials, but—BUY!

If you don't buy essentials now, you're helping to create business disaster, for prices will come down with a thud.

If you do buy now, prices, which have already been lowered, will continue to come down—but slowly and safely to your business and the country's business.

This page is appearing in 450 cities in Canada and the United States under the auspices of the Local Kiwanis Clubs.

**INTERNATIONAL KIWANIS CLUB**

**KIWANIS CLUB OF VICTORIA**

DAVID SPENCER, LTD.
Store Hours—9 a.m. to 6 p.m. Wednesday 9 a.m. to 1 p.m.

# A Three Days' Sale of Oriental Rugs

## Including Persian, Indian and Chinese Productions

For Oriental Rugs of enduring value those we submit to your choice in this sale offering are exceptional.

They are representative of the best from the looms of the rug weaving countries of the Orient, and can be guaranteed beyond question.

That genuine Oriental Rugs may be purchased direct from the manufacturing markets and sold at comparatively low prices is indicated by the list submitted here:

### PERSIAN RUGS

One "Kurd" Rug, 3 ft. 9 in. x 4 ft. 9 in.; a fine quality and true to type. Regular $350.00. On sale at ... **$295.00**

One Shiraz Rug, 4 ft. 8 in. x 9 ft. Regular $190.00. On sale at ... **$155.00**

One Shiraz Rug, 4 ft. 11 in. x 8 ft. 7 in. An exceptionally fine rug. Regular $175.00. Special at ..... **$149.50**

One Beluchistan Rug, 3 ft. 9 in. x 6 ft. 5 in. Reg. $75.00. On sale at **$67.50**

One Tekke Bokhara Rug, 4 ft. 4 in. x 5 ft. 7 in. Very choice, and the gem of the collection. Regular $375.00. Now on sale at ..... **$300.00**

One Shiraz Rug, 4 ft. 2 in. x 5 ft. 1 in. Reg. $165.00. On sale at **$137.50**

### INDIAN RUGS
#### Of Exceptional Beauty

Fine Indian Rugs, size 6 ft. x 9 ft., a rug with camel centre, the colorings rose and green. Regular $175.00. On sale at ..... **$139.00**

Jaipur Rug, 5 ft. 9 in. x 9 ft., a red ground and camel centre. A very choice rug. Regular $140.00. Special at ..... **$125.00**

Calcutta Rugs, size 4 ft. x 7 ft., with camel ground, in a typical Indian design. Regular $47.50. Special at ..... **$39.75**

Mirzapore Rug, 4 ft. x 7 ft., with red ground. Regular $35.00. On sale at ..... **$28.75**

Mirzapore Rugs, 4 ft. x 7 ft., of fine quality, in several designs. Regular $47 50. On sale at **$39.75**

Mirzapore Rugs, 3 ft. 2 in. x 6 ft. 4 in. Regular $29.50. On sale at ..... **$24.75**

Mirzapore Mats, 18 x 36 inches. Regular $5.90. On sale at ..... **$4.95**

### Handsome Chinese Rugs

A Large Tientsin Rug, 12 ft. 3 in. x 15 ft. 3 in., with camel ground and plain centre, and Chinese blue band. Regular $650.00. On sale at .... **$495.00**

A Tientsin Rug, 9 ft. x 12 ft., fine quality, with pale blue centre and deep blue band border. Regular $475.00. It is slightly damaged, and selling at ..... **$225.00**

Tientsin Rugs, 100 point quality, in beautiful gold and blue colorings, and fine Chinese designs.
Size 9 ft. x 12 ft. Regular $575.00. Special value at ..... **$395.00**
Size 8 ft. x 10 ft. Reg. $495.00. Special at **$350.00**
Size 6 ft. x 9 ft. Reg. $225.00. Special at **$165.00**

Tientsin Rugs, size 8 ft. x 10 ft., in red ground, typical Chines design border, black and camel. Regular $295.00. On sale at ..... **$225.00**

Tientsin Rugs, 5 ft. x 8 ft., in grey ground with blue and black colorings. Regular $79.00. Special at ..... **$65.00**

Tientsin Rugs, 4 ft. x 6 ft., finest quality, camel ground and black Keystone border. Regular $97.50. On sale at ..... **$75.00**

—Carpet Dept., 2nd Floor—Phone 1246

### Corsets and Brassieres at Special Prices

La Diva Corsets for the average figure, made of excellent grade pink silk broche, with medium and low bust, long skirt and extra long double front. Superior value at **$10.00**

"Goddess" Front-Lace Corsets for stout figures, made of heavy white coutil, medium high bust and long skirt. Regular $7.50 value at ..... **$6.25**

Brassieres for the extra heavy figure, made of heavy pink brassiere cloth, fashioned with back or front closing; sizes 34 to 48. Good value at ..... **$2.65**

—Corsets, 1st Floor—Phone 1194

### Special Values in Women's and Misses' Tweed Suits at $29.75

In this special offering of Women's Tweed Suits you will recognize extraordinary values. Suits made of excellent grey tweeds, featuring green, grey and brown mixtures. They are smart, fashionable models, combining belted, three-quarter coats and well fitting skirts. The coats are well lined, have roll collar, deep pockets, are neatly trimmed with buttons, and exceptionally well tailored throughout. All sizes, and special value at ..... **$29.75**

—Coat Section, Mantle Dept., 1st Floor—Phone 1010

### More Excellent Values in Men's Shirts

Men's Print Shirts, patterned in blue stripes on a white ground. They have starch collar band, double soft cuff and separate soft collar to match; sizes 14½ to 16. Special value at, each ..... **$2.00**

Men's Fine Cambric Shirts, in green, mauve and brown stripes; made the same style as the above, with a separate soft collar to match each shirt; sizes 15 to 16½. Exceptional value at, each ..... **$2.50**

Men's Dark Grey Wool Shirts, made with attached and double collar, pocket and band cuff. All sizes at, each, $3.00 and ..... **$3.25**

—Men's Furnishings, Main Floor—Phone 2820

### Superior Values in Women's Boots

Women's "Smardon" Boots in black kid; a high-grade boot, made on a combination last, with military heels. A boot that will meet with approval. Excellent value at **$17.50**

Women's "Empress" Boots, in black kid; an easy fitting boot and very comfortable at ..... **$15.00**

Women's "K" Boots, in quality black kid; a boot with medium heel, built to give entire satisfaction, at ..... **$15.00**

Women's Black Kid Boots with low heel and cushion sole; an easy fitting boot and most comfortable to wear, at **$10.90**

—Women's Shoes, 1st Floor—Phone 1010

### Men's and Boys' Ties at 50c

25 dozen Men's and Boys' Ties including "Derby" shape, in polka dots, stripes and plain colors, fancy stripes and brocades with wide ends. Special at, each, on Monday ..... **50¢**

—Men's Furnishings, Main Floor—Phone 2820

### Boys' Furnishings Snaps

Boys' Leather Waist Belts, in tan or black, with neat, strong buckle; sizes 24 to 32. Special at, each ..... **60¢**

Boys' Stout Elastic Web Braces, with leather ends; all sizes at, a pair ..... **50¢**

Boys' All-Wool Sweaters, made to button on shoulder, in shades of dark maroon and brown. Very special value; sizes 22 to 24 at $1.75. Sizes 26 to 28 at $2.00, and sizes 30 and 32 at, each ..... **$2.25**

—Boys' Furnishings, Main Floor—Phone 2820

### A Comprehensive Assortment of Popular Wash Fabrics at Lower Prices

New Fancy Voiles at, a yard, 75c, $1.00, $1.25 and ..... **$1.50**

Voiles in charming plain shades, at 65c, 95c and ..... **$1.00**

Beach Cloths, in new shades, at, a yard, 65c and ..... **85¢**

Check and Stripe Ginghams at 35c and **75¢**

Reliable Crepe, in every plain shade, at 45c and ..... **$1.00**

Mercerized Mulls, in every color, at, a yard, 65c and ..... **85¢**

Organdies, in all the wanted shades, at, a yard ..... **$1.00**

Denims, in all shades of blue and khaki, at 35c, 50c, 65c and ..... **85¢**

Galateas, in all wanted stripes, at 35c, 50c and ..... **65¢**

White Duck, in reliable grades, at 45c, 55c and ..... **65¢**

Nurse Cloth, in plain and neat styles, at 50c, 65c, 75c and ..... **$1.00**

Seersucker Crepes, in all wanted colors, at, a yard ..... **50¢**

English Shirtings, in strong, fine grades, at 35c, 50c, 75c and ..... **$1.00**

Poplins, in beautiful colorings, at, a yard, $1.00 and ..... **$2.00**

Silk and Cotton Taffetas, an ideal shirting, at $1.75 and ..... **$2.25**

Candy Stripe Crepes, very pretty, at, yd., **50¢**

See this large assortment of Wash Goods in the Staple Department.

Staple Dept.—Phone 3950

### A Wool Mackinaw Shirt at $6.95

The out-of-doors man who knows the value of a superior grade Mackinaw Shirt will receive this announcement with pleasure. Today we are offering All-Wool Mackinaw Shirts in excellent weight, with double back; in colors of black, blue and fancy checks. Shirts priced regularly at $10.50, to clear at, each ..... **$6.95**

—Men's Furnishings, Main Floor—Phone 2820

### Children's Overalls Bloomers and Aprons
#### Specially Priced

Khaki Overalls, with long sleeves and ankle length, and trimmed with a narrow piping of red around the neck and pockets; suitable for boys or girls 2 to 8 years, and specially priced at ..... **$1.65**

Blue Overalls, in ankle length, with long sleeves and pockets; sizes for the ages of 2 to 8 years at ..... **$1.25**

Children's Colored Gingham Aprons, in neat styles, with tie-up at sides; sizes for 2 to 6 years. Special at ..... **$1.75**

Gymnasium Bloomers, in navy, with elastic at the waist and knee; made full style, in sizes for the ages of 8 to 16 years. Special at ..... **$2.50**

—Children's Section, 1st Floor

### You Will Welcome This Big Value in "Utility" Varnish and Varnish Stain

With all your Spring re-decorating and renovating before you, this special sale in Stains and Varnish will be a veritable boon to householders.

#### "Utility" Varnish Stain

For furniture, floors and woodwork.

Quart size at ..... **98¢**
Pint size at ..... **52¢**

Colors, light and dark oak and walnut.
On sale in the Hardware Department.

#### "Utility" Varnish

For floors, furniture, woodwork, linoleum and all interior work.

½-gallon size ..... **$2.19**
Quart size ..... **$1.14**
Pint size ..... **64¢**

—Lower Main Floor—Phone 6525

### Women's Nightgowns, $2.90

Women's Nightgowns of fine nainsook, trimmed with fancy stitching in colors, also in pink batiste trimmed with hemstitching and fancy stitching. Various styles. Values up to $3.75 for ..... **$2.90**

—Whitewear Dept., 1st Floor

### Groceteria Daily Bulletin
#### ALL DAY SPECIALS

Dyson's Highest Grade Pickles, Sweet Mixed, Sweet Relish, Chow Chow and Sour Mixed, 35c bottles ..... **20¢**
Limit, 2 bottles to a customer.

Map of Italy Olive Oil, largest size tins (weight 8 lbs. gross) ..... **$7.00**

Napoleon Olive Oil (4-lb. gross tins) ..... **$3.50**

Napoleon Olive Oil (2-lb. gross tins) ..... **$1.90**

Strawberry Jam, per jar, **30¢**

Wild Rose Pastry Flour, 10-lb. sack ..... **60¢**

Royal Standard Oatmeal; fine, medium or coarse; 10-lb. cotton sack ..... **59¢**

Symington's Old Country Pea Flour, tin ..... **48¢**

Symington's Tomato or Ox Tail Soup, 2 packages, **9¢**

Chase & Sanborn's Superior Tea, lb ..... **55¢**

Robin Hood Oats, package ..... **24¢**

Royal City Pumpkin, 2½s, tins ..... **15¢**

Castile Soap, long bar, 40c value ..... **29¢**

Strawberry and Apple Jam, 4-lb. tins ..... **73¢**

#### Delicatessen Specials

Roast Beef at, lb. ..... 70c
Small Bologna at, lb. ..... 30c
Headcheese at, lb. ..... 25c
Lobster Salad at, lb. ..... 50c
Potato Salad at, lb. ..... 30c
Blood Rings, lb. ..... 25c
Silver Sausages at, lb. ..... 30c
Comb Honey at, lb. ..... 40c

We specialize in Heinz Pickles.

—Delicatessen Dept., Lower Main Floor—Phone 3268

DAVID SPENCER, LTD.
Canada Food Board Licence No. 10-8097

# 1873 — CANADA'S OWN — 1920

## An Authentic History of the Royal Northwest Mounted Police—By "A Mounty"

[ALL RIGHTS RESERVED]

CHAPTED XLV.

**The Great War—Its Effect on the Distribution and Strength of the Force—All Ranks Eager to Serve Overseas—Ex-Members to Be Found in Nearly Every Canadian and Many Imperial Units—Two V.C.'s—Two Overseas Squadrons Authorized—The Return After the Armistice—New Orders Regarding Distribution and Change of Name—Visit of H.R.H. the Prince of Wates—Finis.**

A Police Roughrider

IN the previous chapter it was mentioned that on the outbreak of the War with the Central Powers in August, 1914, it was decided to increase the strength of the Force by 500 men. These men were enlisted on special terms of one year's service and a separation allowance of $20 per month to families of married men. The Minister of the Interior ordered that the homestead of any man joining should be protected, and special inducements were offered to ex-members of the Force to rejoin, all who did being replaced in the rank held by them at the time of their discharge.

Recruiting commenced on the 8th of August and was completed on the 22nd September. Eighty-six ex-members rejoined, and although recruiting was only carried on in Western Canada, at least four times more applications were received than were required.

In 1915 the Commissioner reported a large decrease in strength. This decrease was due to the fact that when recruiting commenced in 1914, many of the 500 who joined at that time did so in the hope that the Force, or at least a contingent from it, would shortly be leaving for the front, as it was a fully equipped and highly trained body of men. Finding that the Government could not allow this, however, these men, whose engagement had been for one year only, took their discharge at the expiration of their term of engagement and enlisted for the Front in various units. Besides the foregoing, there were a number of members of the Force who had not been specially enlisted and whose engagement expired in the ordinary course of events. The majority of these took the opportunity of serving their country overseas, as well as numerous reservists who were recalled to the Imperial Army as soon as possible after the outbreak of war.

When war broke out some natural apprehension was felt for the peace and good order of the Western Provinces, owing to a large percentage of the population being of enemy nationality, and it was therefore decided that the strength of the Mounted Police should be kept as high as possible. No disturbance of the public peace did take place, the Provinces being singularly quiet and orderly. This fortunate condition was due to a variety of causes, wise precations, fair and impartial treatment by the authorities, and an admirable attitude of self-restraint on the part of the loyal population towards the enemy aliens, and the recognition by these nationalities that as long as they pursued their ordinary avocations, and refrained from inimical acts, they would not be molested or interfered with.

Disturbing reports were received and alarming rumors were current from time to time, all of which, no matter how trivial or improbable, were investigated. Of course, there were instances of individuals whose acts and words were treasonable and seditious, and these cases were promptly prosecuted, but, on the whole, there was not as much crime of this nature as there might have been had the enemy population not been properly looked after.

A fact that militated against any concerted action on the part of the enemy nationalities was that they were, for the most part, engaged in tilling the soil and therefore had no intention of imperilling their property or their own security and safety. It must also be remembered that these people were scattered over vast areas in the Provinces, and without preparation and organization no outbreak, worth calling such, was possible.

Throughout the War it was one of the chief duties of the Force, through the efficient patrolling of the outlying and scattered districts, to see that no such outbreak occurred, and this, together with the thorough patrolling of the boundary line from the Lake-of-the-Woods, Manitoba, to British Columbia, kept them more than busy, for it was always a strong possibility that although the enemy element in Canada could do no harm, yet, at any time until the United States entered the War, some action might be taken by the Germans and Austrians in the States, who did not undergo the same surveillance as that to which heir countrymen were subjected in Canada.

That the possibility of concerted action on the part of the foreign element to the south of us was no myth can be gathered from the copy of the following telegram sent by the German Foreign Office to the German Ambassador at Washington: "January 3rd, 1916. (Secret.) General staff desires energetic action in regard to proposed destruction of Canadian Pacific Railway at several points, with a view to complete and protracted interruption of traffic. Captain Boehm, who is on your side and shortly returning, has been given instructions. Inform the military attache and provide the necessary funds. Zimmerman."

This proposed destruction of the Canadian Pacific Railway did not take place, as luckily the authorities were warned in time, and being forewarned, they were forearmed.

Because of the foregoing, and other reasons, the status of the Force was changed, in that it was relieved, by Order-in-Council, of its ordinary duties as police in the Provinces of Alberta, Saskatchewan and Manitoba, performing these duties only in the North-West Territories and the Yukon Territory.

The main lines governing the redistribution of the Force in 1916 were, the establishment of an effective patrol of the International Boundary, a close supervision of enemy nationalities, and a concentration of effective strength at divisional headquarters. To meet these requirements fifty-five detachments, with a strength of a hundred men, were placed along the boundary line, and one detachment in large alien settlements, seventy-five men. In the Yukon and North-West Territories seventy-one men were stationed, making a total of 246, the the remaining strength of 410 being divided among nine divisional posts in Alberta and Saskatchewan.

Dnring the year 1917, 26,356 patrols were made, which covered 837,625 miles, and in addition to this a large number of aliens were registered and made to report regularly, supervision of their movements being maintained. Where necessary, aliens were interned, some 2,000 of these cases passing through the hands of the Police in one year alone.

From the very first it had been the wish of the whole Force to get to the Front as quickly as possible, and a certain amount of dissatisfaction was felt that a representative body, at least, was not allowed to volunteer. In this respect the following letter was received from Ottawa by the Commissioner in 1916: "The Prime Minister desires to express to officers, non-commissioned officers and constables his very deep appreciation of the patriotic and devoted service which they have rendered and of the faithful and efficient manner in which they are performing their important duties. He fully realizes the great desire of members of the Force to enlist for overseas service and he is aware that practically the whole force would offer their services at the front if permission could be given. This patriotic spirit is entirely commendable; but all members of the Force must remember that the service which they are now rendering to the Dominion and to the Empire is not less important than that which they would perform if actually serving at the Front. Further, it is a service which can only be efficiently performed by a force which has been trained in the discharge of the duties which it is called upon to undertake. For these reasons the Prime Minister has found himself unable to consent to the retirement from the Force of many officers and men who have asked that permission for the purpose of enlistment."

Again, in 1917, the Commissioner wrote the Prime Minister asking that the Police be permitted to supply a unit for overseas service, but received the following reply: "In reply to your memorandum on the employment of the Royal North-West Mounted Police in the war, I desire to say that after due consideration I submitted an offer to the Imperial authorities for a cavalry regiment on the Western Front, or a cavalry brigade in any other theatre of the War. I have received a reply that no additional cavalry is required on the Western Front or elsewhere at present. I regret, therefore, that there is no opportunity at present to employ the Mounted Police on active service at the Front. It is, however, my intention, should additional cavalry be required in the War, to send a regiment or regiments of Mounted Police."

There is no doubt that these letters had an excellent effect on the Force as a whole, and tended to check the wastage, but the call to arms was so strong that in some cases it was found irresistible. The desire of some members to serve their country overseas becoming too strong, they entered up their detachment books, put everything in order, and leaving sufficient money to purchase their discharge, locked up and enlisted.

It must not be thought that these men were of a class to commit so serious a breach of discipline as this without due consideration. Far from it, for those who were lucky enough to come through the War unhurt returned to headquarters as soon as possible after peace was declared, and gave themselves up to stand trial for desertion, if it can be called such. Numbers of men who obtained their discharge legitimately as constables, corporals or sergeants gained rapid promotion overseas, and although discharged from the Canadian Expeditionary Force with rank as high as Major, are to be found today serving in the Police with the same rank that they held before the War.

In almost every unit of the Canadian Expeditionary Force, small and sometimes quite large numbers of ex-Police were to be found, the majority of whom did justice to their earlier training by gaining rapid promotion, and upholding in every way the traditions of their old Corps. There is no way of computing the numbers of ex-Police who served, who gained honors and distinctions, and greater than all, gave their lives for their country, and it seems invidious to mention particular cases where all did well. The two outstanding names of Colonel Pearkes, V.C., D.S.O., M.C, and Lieutenant Michael O'Leary, VC, may be mentioned, however, as winning that most coveted honor of all—the Victoria Cross Pearkes enlisted as a trooper soon after the outbreak of war in the 2nd Canadian Mounted Rifles, was wounded several times, and rose to command a battalion. O'Leary, who was an Imperial Reservist from the Guards, at the outbreak of war was serving in the ranks of the Royal North-West Mounted Police, and soon afterwards was recalled to his original regiment.

At last, after much keep disappointment, the Commissioner, on 6th April, 1918, was instructed that members of the Force would be permitted to volunteer for overseas service, to reinforce the Canadian Cavalry Brigade on the Western Front. The news was received with enthusiasm by all ranks, and practically every one volunteered. These instructions were issued as a result of the release of the Force from its dutis in the Provinces, the entry of the United States into the War, and the good conduct of the enemy aliens in Western Canada, these changed conditions making it possible for the service of the Police to be utilized.

The Force was most desirous of proceeding as a unit, and strong representations were made by the people of the Western Provinces that this honor should be accorded. The Overseas Military Authorities found it impossible to comply except for a single squadron, the balance to be utilized as reinforcements for cavalry regiments then in the field.

On May 15th twelve officers and 726 non-commissioned officers and men were transferred to the Canadian Expeditionary Force. Of these, eighty-one non-commissioned officers and 150 men were old members of the Force and 495 were recruits. The draft left Regina on the evening of the 30th May and embarked at Montreal on the 3rd June, the cavalry squadron leaving England for France on October 7th and being for a time attached to the Canadian Light Horse and afterwards Corps Headquarters.

On August 15, 1918, authority was received to mobilize a squadron of cavalry, with horse, from the Force for service in Siberia. Recruiting was completed on September 9th, the authorized strength being six officers, 184 other ranks, and 181 horses. This party, less a small advance party who had preceded them, sailed from Vancouver for Vladivostok on 17th November.

In December, 1918, the Government decided that the Force should be continued permanently; that its jurisdiction should be extended to all Western Canada; that its authorized strength should be fixed at 1,200 men, and that it should be the sole Federal Police Force in that area. Subsequently, in July, 1919, the authorized strength was increased to 2,500. It was also considered desirable that the Force should be raised to its authorized strength and placed in an efficient condition as soon as possible. With this in view, it became necessary to immediately recall the contingents, overseas, to Canada. The first draft returned in March, 1919, and was followed by successive drafts until the final one returned from Siberia on July 7th, 1919.

The final steps towards the complete reorganization of the Force were taken in the latter part of 1919, when the Government decided that the Royal North-West Police should take over the duties of Dominion Police, should be stationed at the more important points throughout the Dominion of Canada, and that the name of the Force should be changed to Royal Canadian Mounted Police. These alterations were put into effect in February, 1920.

OFFICERS AND N. C. O.'S MACHINE GUN INSTRUCTION CLASS, 1917

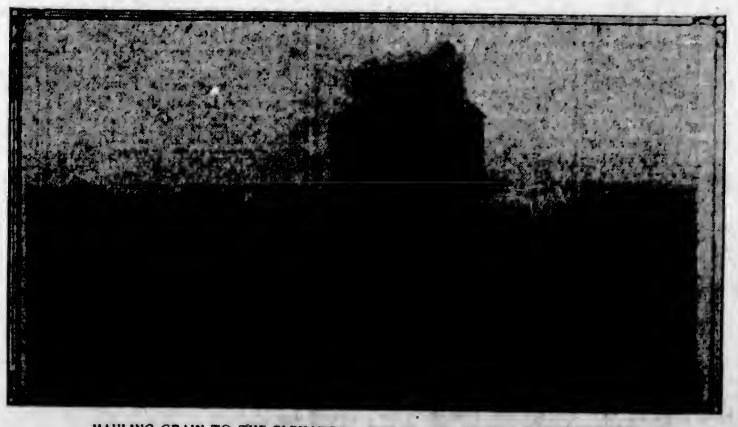

HAULING GRAIN TO THE ELEVATOR—"WHAT THE POLICE MADE POSSIBLE"

Before these changes came into being, the Force, in 1919, had the high honor conferred upon it of furnishing escorts to His Royal Highness the Prince of Wales, during his visit to Western Canada. The headquarters of the Force were inspected by His Royal Highness, and he was graciously pleased to express his approval and appreciation of the Force in the following words:

"It is not only a real pleasure, but a great privilege to me to inspect you on parade this morning and to visit the depot of the Royal North-West Mounted Police, though this is by no means my first introduction to the Force, which I have seen a great deal of throughout my travels in the West, and I have been very impressed by it, particularly by the mounted escorts and guards that it has furnished for me in all the big cities.

Eskimo Woman of the Kinuputu Tribe

"I am interested in the history of the Force, how it was organized forty-six years ago, at a time when treaties were being made with the Indians, whereby the lands of the North-West were made available for settlement for the white people. So well has it administered justice between all parties that it has won for itself respect and the confidence of both white people and Indians, and no new country has ever been opened with less crime and violence than this North-West Territory.

"Up in the Klondike, when wild and lawless men thronged the Yukon gold diggings, life and property was as safe in the care of the Royal North-West Mounted Police as in any other part of the Dominion, and the splendid police work which they have done and continue to do in the frozen wastes of the North, under the most trying conditions of hardship and privation, is recognized and appreciated everywhere today.

"I know that at the declaration of war the whole Force wanted to join up, though that was naturally impossible. The first to be allowed to go were many Imperial reservists, who have always constituted a large percentage of its members. Then, by degrees, men could be spared, and served in the Canadian cavalry, infantry and other units, and I know many of the last joined men are war veterans.

"I was with Sir Arthur Currie, Canadian Corps Commander, when he inspected the Royal North-West Mounted Police squadron when they arrived in France a year ago, so that the War records of the Force have been of the same high standard as its records in the past.

"The Royal North-West Mounted Police is a splendid force, magnificent traditions, whose fame is as wide as that of the Dominion itself.

"I know the men of the Force of today are proving themselves worthy of those traditions and will ever uphold them."

In conclusion, in order to grasp the significance of the history of the Royal North-West Mounted Police in relation to the opening up of the great Canadian North-West, it must not be forgotten that this Force was organized in 1873, as the instrument by which the "Pax Britannica" was to be carried into the great West. On July 8, 1874, 274 strong, it commenced its celebrated march towards the Rockies, into what was then the unknown. The immediate effect of the advent of the Police is perhaps best expressed in the words of an old Indian chief, who, speaking at a Council, said, "Before you came the Indian crept along, now he is not afraid to walk erect." For forty-seven years neither white man nor Indian has been afraid to walk erect, whether in the great plains, in the far North, or the distant Yukon.

The high state of efficiency to which the force was brought has been the work of no one man, and the "Esprit de Corps," for which this body of men has been world famous in the past, is as much due to the high sense of duty and initiative shown throughout its history by the rank and file as to the executive ability of the higher ranks.

The progress of the force can best be marked into stages under each of the five successive commissioners. First came Colonel French, on whom fell the burden of organization and its contingent difficulties. Next Colonel Macleod, who established relations with the Indians and who taught the force never to promise Indian or white man a thing which could or would not be carried out—sound principles these—which bore fruit during the office of Colonel Irvine, on whom fell

(Continued on Next Page).

# Holland House and Its Glories

CORRESPONDENCE LONDON TIMES

IN Kensington Road, a very few yards from High Street Station, is a plain wrought-iron gate. On one side of this gate the 20th century flows by in a continual stream. Motor cars swing along and motor omnibuses clank past with hardly a pause day or night, and even the most case-hardened pedestrian cannot help being bewildered by the bustle and turmoil. On the other side there are fields, lawns and gardens. There is very rarely a human being to be seen and never a sound to be heard. Outside the gate the scene is like a rushing river. Inside it is like a still pool.

The gate is the entrance to Holland Park, and a drive sweeps straight as an arrow up to Holland House. The 20th century has roared outside those gates for many years now, but the 19th century is still strongly entrenched within. Holland House has welcomed many visitors and made much history since it was built in 1607; but it was not until the third Lord Holland went to reside there about the beginning of the 19th century that it attained to its supreme splendor. Then it became the intellectual centre of England, and inspired Sydney Smith to declare that "he had heard 500 traveled men assert that there was no such agreeable house as Holland House."

This was the Golden Age of Holland House, and with the 19th century its name will always be associated. Things have not yet quite reached that melancholy state which Macaulay depicted in his too often quoted essay. We do not yet seek in vain for the site of the famous dwelling. But although the house is still there, it is with us rather than of us. It is the 19th century separated from the 20th by a few thin bars of iron.

Everything was shrouded in a thick fog as I passed through the gate to go to the house. Outside there was a babel of noises. The gate clanged to behind me, and I had not taken many steps up the drive before all sounds were stilled. The last indignant protest from a motor horn sounded faintly in my ears, and then everything was silence. I could see nothing through the fog and there was nothing to be heard but the water dripping from the trees. The 20th century had vanished and I was alone with the ghosts of the 19th. Hidden by the fog they might have been lurking behind every tree. Sheridan, Reynolds, Byron, Lord Jeffrey, Washington Irving, Talleyrand, Tom Moore, Macaulay—there should have been enough ghosts to keep the 20th century from the house forever.

### Charles James Fox

Holland House is famous for its "distant prospect," but I was only able to catch one glimpse of it as the fog lifted for a second. In that brief glance I was reminded of the views of "Bleak House" in the early editions of Dickens, but then the fog closed down more thickly than ever. The Earl of Ilchester lives there now. He is descended from the elder branch of the Fox family, and has made a very careful study of the history of the house in which he lives and the family who raised it to so high a pinnacle. He received me in his study—a massive but unexpectedly comfortable room facing the north. This room forms the background of the very famous picture by Sir Joshua Reynolds, which represents Charles James Fox, at the age of twelve, walking with Lady Susan Strangeways, while from the window of the study is leaning Lady Sarah Lennox, the girl who might have married a king. The picture, which is now hanging in the Reynolds Room upstairs, suggests that history does not lie when it says that Charles Fox became an accomplished roue at a very early age.

Lord Ilchester began to outline the history of the house. Much of it is far too well known to recapitulate, but he laid emphasis on one or two points that are not generally appreciated. "It is rather surprising," he said, "that Holland House should have been the first block of flats in Kensington, but this is the case. During its occupancy by the Rich family in the 17th century, it appears to have been let at different times in separate suites of apartments. Sir John Chardin, the Persian traveler, and, after him, William Penn tenanted suites of apartments, and many other less illustrious people have lived there as tenants at one time or another." From flats it was nearly turned into a royal palace. In 1689 William III. inspected it, but he preferred Nottingham House, bought it, and made it into Kensington Palace. "Why he should have done such a thing," said Lord Ilchester with a smile, "I have never yet been able to discover."

Much of the early life of Charles James Fox, he went on, was spent at Holland House, but he would not vouch for the fact that he spent so much time there in his later years. "Fox was a very clubbable man," he added. He found time, however, in the midst of his political work and gambling to act as guardian to his nephew, then a minor, who afterwards became the third Lord Holland. With him began the great days of Holland House. It became a rendezvous for the most cultured minds of the whole world. The third Lord Holland was a most genial Maecenas, and his patronage was never patronizing. I asked Lord Ilchester if he had never contemplated starting these assemblies again. He shook his head with emphasis. "The cultured men of today," he pointed out, "do not want patrons. Patronage is finished, and healthy patronage was the germ of these assemblies." He went on to suggest that a gathering of the most distinguished men of letters of today into one spot might not be an entirely unmixed blessing. "In Lord Holland's time," he added, "the assemblies were noted for the good humor that prevailed throughout." That they must have been enjoyed is obvious from the difficulties that the guests braved in order to visit them. In those days Holland House was in the country. In wet weather the roads from London were so bad that it was almost impossible to travel even in the daytime. At night there were worse dangers than bad roads. This part of London was thronged with footpads, and Kensington Gore was especially ill-famed. Lord Ilchester showed me a letter written at the end of the 18th century in which the writer declared that "the walk from Kensington to Hyde Park Corner is pleasant enough by day, but the return by night is dark, dangerous and infested with footpads."

### Shadows and Shades

Lord Ilchester went on to describe the restorations that had been carried out to the building since he had lived in it. One of the most essential things to be done was to clear out the cesspits. "I do not think," he said, "they had been cleared since the house was built in 1607. We cleaned them and incidentally discovered two very valuable snuff boxes." At the same time the bathing accommodation was improved. He pointed out, however, that, like so many of these big houses, Holland House was not intended to lodge very many people. It was primarily intended for great receptions and entertainments. The rooms for this purpose was therefore out of all proportion to the bedrooms, and while they could entertain several hundred people, it would be difficult to lodge more than twenty.

He asked me if I would like to see the house. Directly the door of his study had shut behind us we were back again with the ghosts of three centuries. He first took me to the salon over the main gate, where all the great receptions used to be held. The furniture was shrouded to guard it from the London atmosphere, but this only emphasized the noble proportions of the room. The fog was still thick outside and inside the room was full of shadows—and shades. If the ghosts of the departed visit the spots that they used to love on earth, this room would be uncomfortably full. In one corner Sydney Smith, Luttrell and Allen would be dissecting the last book. Lord Jeffrey would be talking familiarly with some of the poets whom he abused on paper. Talleyrand would be describing his travels over famous battlefields, and Wilkie would be looking with admiration—and possibly with envy—at the works of Sir Joshua Reynolds. Macaulay might be telling Byron what he thought of him and Byron would certainly be telling Macaulay what he thought of Byron. The atmosphere would be so full of genius that it would probably be a relief to leave it and go into the next room that Lord Ilchester showed me. The drawing room was full of many ghosts. This room was filled by one. It is the room in which Addison died after his unhappy years of married life at Holland House. The room is now a small drawing-room, but then it was a bedroom, and it was in this very spot that Addison, as he lay dying, sent for his stepson, the young Earl of Warwick, to show him how a Christian could die. He came to Addison's bedside and the essayist clasped his hand. All that he said was, "See in what peace a Christian can die."

### Ghosts and Spirits

This is not the only room dedicated to the memory of Addison. In the library, a long, narrow room that was once a picture gallery, Lord Ilchester showed me the table at which Addison did a vast amount of his work. It is a tiny folding table covered with faded green velvet, and it must have greatly harassed his fastidious wife, because the velvet shows the marks where it was blotted by his pen. I was taken to a little recess in which were some prized relics. Lord Ilchester took down from the wall a miniature of Robespierre. It had belonged to Charles James Fox, and on the back the latter had written his unbiased opinion of the original. It is in these words: "Un scelerat, un lache et un fou." In the same room is the pane of glass on which Hookham Frere perpetrated some poetry with a diamond. The glass originally belonged to the room in which Frere was staying, but it has been removed and preserved here. The lines refer to Holland House, and for that reason are worth quoting:

"May neither fire destroy nor waste impair,
Nor Time consume thee till that twentieth heir
May Taste respect thee, and may fashion spare."

Frere certainly chose a good way of perpetuating an indifferent compliment.

From here I was taken to the gild room, which, apart from its unusual beauty, has the merit of housing a genuine ghost. The spirit of the first Earl of Holland has a habit of strolling through it with his head in his hand. There seems to be no reason for his behavior, for he seems to have led a very unpleasant life and thoroughly merited the execution that brought it to an end. In all these rooms are portraits of the Hollands, and the one of Charles James Fox, by Reynolds, is particularly fine. The subject is described on the frame as the Rt. Hon. C. J. Fox! It must be remembered that even Shakespeare was once called Mr. William Shakespeare.

I left Lord Ilchester at the door of the house and walked along the avenue called Green Lane, where another ghost once made its appearence to a member of the Holland family with unpleasant consequences. The fog was still thick and the lane was no place to linger in. Down the long drive the ghosts of departed guests were still walking just out of sight, but soon the 10th century began to recede. The rumble of traffic drove the spirits skeltering away, and as I came to the gate the fog at last lifted. The sun came out, and the 20th century was crashing defiantly by. The gate was opened, and as it shut behind me it seemed as if the 10th century was once more shut safely away from its noisy and unappreciative neighbor.

# Indians at Oxford

WALKING down "The High"—as I do every morning in Term—I notice with surprise the number of my countrymen who have come up here to Oxford. I suppose it is much the same at Cambridge and the other younger universities.

Of course I admit I have no right to be surprised, being one of them myself. But then, perhaps, I am surprised to see myself here!

Can anyone doubt that these men will be the leaders of Indian feeling in the near future? If anyone does, let him spend an hour or two in the Indian "Majlis" Club on a Sunday evening when a political debate is in progress.

These "undergrads," who are, after all, the best India can produce, who are intellectual and cultured in every sense of the word, will go back to their country in a few years' time, perhaps in Government service, perhaps as barristers, but ready and able and longing to help in the creation of a New India.

But "a New India" is a phrase capable of more interpretations than one. Will it be a "new India" with, or without, the English? It is these men who will decide that question.

Then surely it is of the utmost importance that they should be loyal, not merely to their own country, but to the Empire as a whole? What a bond of brotherhood, what a link of loyalty, they might be! And yet— to hear them speak!

Most of the Indians here—I speak altogether in general terms—are students from one or other of the Indian universities. It is a regrettable fact that those students too often form the extreme element of the Nationalist Party in India.

The reason for this is obvious. They have been brought up at home, and sometimes, too, at school, on a regular system of anti-English dieting. And, unfortunately, it is true that they find the diet most palatable for the time being; not till it is too late do they suffer indigestion from its effects.

Are Englishmen going to allow these men to come among them and go from them holding the same political views, engendered, as they are, and fostered by a narrow and bigoted upbringing? If so, good-by to the prosperity of that country!

But, at any rate, here—in Oxford—an attempt is being made to bring Indians and Englishmen who are interested in Indian problems —as all Englishmen should be—together to discuss questions which vitally affect the futures of both countries.

The proceedings of the evening may take the form of either a debate or the reading of a paper by one of the club members, followed by free discussion. And not only is the Indian the gainer, but also the Englishman's sympathies are widened and deepened.

It would be well if all universities in which there are a substantial number of Indian undergraduates followed Oxford's example.

It may be that the results are not immediately observable. But though the reward may come many years hence and many thousands of miles away, it is certain that some time it will come.—Raj Kumar Mitter, Oxford.

# 1873—Canada's Own—1920

An Authentic History of the Royal Northwest Mounted Police—By "A Mounty."

(Continued From Previous Page)

the burden of commanding the police during the Northwest Rebellion, where, by his tactful handling of a difficult situation and by his good strategy, he averted what would otherwise have been serious disaster. Next came Colonel Herchmer, who, although not a member of the force at the time of his appointment, did great work towards perfecting its organization during his tenure of office. Lastly came Colonel Perry. During his term of office the force had reaped in full the benefits gained from the solid foundations laid by his predecessors in office. Organization has been perfected and new country opened up, the force changing its establishment as required by altered conditions.

Times have changed through the rapid settling up of the West, and the old force has had to change also. Gone are days of the buffalo, gone are the picturesque scenes of the West, gone are days when the scarlet-coated "Rider of the Plains" was monarch of all he surveyed.

February, 1920, saw the name of this body of men changed to Royal Canadian Mounted Police, to the regret, it must be admitted, of every old-timer in the country. As Northwest Mounted Police the force gained its well-deserved reputation, as Royal Northwest Mounted Police, a title conferred by the King in 1904, it is thought it should have been allowed to remain, until—its usefulness over—it was disbanded.

It is argued that, as the Government wished to make use of the force in the Eastern Provinces, and that, as it was amalgamated with the Dominion police, therefore its name had to be changed to suit the extended sphere of its operations. This may well be so, but deep down in the hearts of all those thousands, who have at one time or another served in the ranks of this grand old corps, is the feeling that Northwest Mounted Police it was christened and Northwest Mounted Police it always will be in their thoughts.

Time cannot detract anything from the laurels gained for the force by such as Wilde, Colebrook, Fitzgerald and many others, it can only add lustre to a reputation won under many adverse circumstances by "Canada's Own," the Royal Northwest Mounted Police, and if this history is the means of keeping the name of the old force in the minds of the succeeding generations, despite the change of name, formation and its use, then the writer lays down his pen satisfied, having written

Finis.

# Father Love

IT is high time that fathers asserted themselves.

All this talk of mother-love is prejudicial to them. It suggests that mothers have made a big "corner" in parent-love—that fathers are too prosaic and too solemnly unsentimental to take any interest in their children.

One cannot help feeling that one effect of this assiduous preaching of mother-love was the recent pitiless proposal by a woman that "dear old dad" should be relegated to the scrap-heap.

Of course, no child would even hint at such a proposal. These are the days of phenomenal children, and we need not be surprised any moment to hear of a delightful little Miss Two giving a prattling dissertation on mother-love versus father-love.

And what would she say?

Certainly very little against daddy. She, whose brown eyes are so bright that daddy can see a tiny reflection of himself in them, is always glad when he gets home from that mysterious outer world.

She sticks to him through thick and thin, not because she has weighed him up as a sweetly indulgent old thing but because she knows intutitively that he loves her with a deep father-love. One cross word from him will break her heart into tiny, tearful pieces—because being cross is so unlike daddy.

Take experienced Master Five. He will grant that "mummy" is "all right," but even though the gale outside threatens to blow the house away as if it were no more than a cardboard box he knows that if daddy is at home things are properly ballasted. The house won't blow away. All the winds that blow cannot shift it while daddy is there.

Women parade their enthusiasm for children. They will congregate round a perambulator and will almost hold up the traffic while they chuck baby under the chin and talk the language of "diddleums" and "icksy-wicksie."

Staid convention will not allow men to do that. If a group of fond fathers stopped in a thronged street and gathered round a perambulator and said "diddleums" and the rest of it they would run a serious risk of being locked up.

When a child grows up it does not lose the old baby trust in its father. When Miss Two grows up into Miss Flapper she gradually attains a feeling—unjustifiably perhaps—of equality with her mother. And she slips out of mother's hands.

But she has no ambition to slip out of the hands of father. One word from him is probably more effective than a hundred words from mother.

Children are more often in the minds of their fathers than mothers think they are. Although the interest is not exhibited, it is there, and often burning at a strong heat.

When a mother has brought her boys to their early teens, the studying cap which has to be worn to plan out their careers is generally transferred to father, who, be it said, rarely fails to wear it in a becoming manner—T. H. H., in Daily Mail.

# Giving Villain a Bad Name

IT is wonderful what a deal depends upon getting effective names for both hero and villain in one's story books. And that not only for the reader's sake but also for one's own. Certain names, and particularly certain combinations of names, make a subtle appeal to the writer and actually help him on in his work.

Jim, Joe, Bill, Dick, Tom, and Harry are names still as much in common use as ever they were. Yet if the writer of a boys' story is going to use one of them he must be careful to combine it with a surname that is of a less common order. For instance, you could call your hero Dick Sterne, but Harry Jenkins would be simply unthinkable.

The youth of the present day have the critical faculty highly developed and, to the best of my belief, perfer names that are a little out of the common. Personally I generally call my hero Roger, Basil, Owen, Digby, Roy, Boyd, or by some name of similar type.

It is worth remembering that the hero's name should, if possible, be short. Also his nationality should always be indicated by his name. Desmond, for instance, for an Irish boy; Douglas for a Scot; while Bud or Hank will indicate an American.

The villain's name needs even more careful consideration, but there is no need for it to be so short as that of the hero.

An odd point that has always struck me is the number of purely Biblical names that are applicable to villains. Luke, for instance; Abner, Asher, Simon and Paul. I ascribe this to a tradition dating back to the days of the Roundheads, who, most of them, bore Biblical names.

Names like Caleb, Julius, Silvester, Stuart and Eustace—although borne by many estimable people in real life—could not possibly be used for heroes in fiction for boys.

The villain's surname must be carefully chosen and should be something a little out of the common. If it has an unpleasant suggestion in itself, so much the better. I refer to names such as Gaunt, Pagan, Warlock or Redmire. Names beginning with "de" are always useful.

It is all-important to combine the first name and the surname, so as to make the two run well together.

# Battles of Coronel and Falkland

NOVEMBER 1, 1914, one of the saddest days in the history of the British navy, and December 8, 1914, one of the most glorious, are recalled by Sir Henry Newbolt, the English poet and naval historian, in his review of the Battle of Coronel, in which the gallant Cradock and his men went down to defeat and death, and the Battle of the Falklands, where Von Spee and his sailors were sent to destruction. Although details of the former engagement were rather slow in reaching the public there was never any such controversy over the engagement as the Battle of Jutland produced. The facts of the fight off the Falkland Islands were never in dispute, says a writer in The Toronto Mail and Empire. One fact emphasized by the historian and not forgotten at the time, or soon forgotten, was that if Cradock had received a message sent him from the Admiralty he never would have given battle to the Germans in circumstances that made a victory impossible. When he joined action he knew perfectly well that there was hardly more than one chance in a hundred that he could win. Nevertheless, British sea traditions urged him not to shirk a fight. He chose to go to his death rather than present to the world the spectacle of a British squadron fleeing from an enemy it had been sent to pursue.

### Message That Never Came

He had two cruisers, an armed liner, and some smaller units, and knew that the Germans he was seeking had faster ships and heavier guns. However, in the Canopus he had a battleship that carried heavier armament than either of the fast German battle cruisers, Gneiseau and Scharnhorst. The trouble with her was that she was slow and stepped down the speed of his squadron to twelve knots. When he finally came across the Germans the Canopus was not on the scene. She was far astern and was unable to take any part in the action. The Admiralty, as soon as Sir John Fisher became First Sea Lord, wired Cradock that he was not to give battle without the Canopus.

This message did not reach him. Nor did Cradock know the exact numbers of the enemy. The relative strength of the two squadrons when fire was opened was, according to Sir Henry, as sixteen to two. The Glasgow and the Otranto alone escaped, the others being sunk with all hands. The Canopus, which never was engaged, also made her escape to the Falkland Islands, where her commander ran her ashore and turned her into a sort of land fort. Here he carried on for three weeks after the battle, expecting the German fleet momentarily.

### Fisher on the Job

But it was a British fleet that reached him first. It was headed by two first-class battle cruisers, the Invincible and the Inflexible, which had been dispatched under command of Admiral Sturdee by Lord Fisher to avenge Cradock. The Admiralty realized that its former policy of refusing to temporarily weaken the Grand Fleet by sending first-class fighting units in search of German sea raiders had been a mistake, although Sturdee had instructions that he was to bring back the two battle cruisers in first-class condition and in the course of a few weeks. In the action that followed only one hit appears to have been made on the battle cruisers, but this did little damage, and when Sturdee returned, his cruisers were able to resume their duties with the Grand Fleet without loss of time. Incidentally, it is noted that when Fisher gave the order for the two cruisers to put to sea on November 8, it was reported to him that the Invincible was in port and would require at least five days to make the necessary repairs. He retorted that she would have to sail in three days even if she had to take a crew of shipyard men with her.

### Spy System Fails

Von Spee knew nothing of the preparations made. It is said that the Germans believed their spy system in England was so good that two important vessels could not leave home waters without word of the fact being communicated to him. He expected no battle cruisers whatever, and when he first saw the fighting tops he assumed that they belonged to Japanese craft. What he did expect to find was a small fleet of more or less obsolete British vessels under Admiral Stoddart, such as the Glasgow, Kent, Macedonia and Cornwall. He planned to attack the Canopus and had a landing party arranged when the Kent and Glasgow passed down the harbor and stood out to sea, apparently with the intention of giving battle. A German officer who was fished out of the water later said that when the Germans saw the Glasgow, the Gneiseau's crew "laughed till their sides ached," but when they saw the ominous tripod masts of the battle cruisers they "cried till their eyes ached."

### Germans Fought Well

Says Sir Henry: "It was impossible not to sympathize with Admiral Von Spee. Whatever may have been Cradock's position, his was still more hopeless. He had no chance, no doubt of what was before him, and by the tradition of his own navy, he was forbidden to dare what Cradock dared, the final service and supreme honor of a forlorn hope. Not to put too fine a point upon it, Von Spee gave the signal for his ships to beat it, and the further signal that they need not keep any set position. In other words, it was a case for each man for himself." Two shots from the Invincible, at a range of 16,500 yards were all the Leipzig could stand, and in flames she turned away with Nurnberg and Dresden. But the chief prey were the Scharnhorst and the Gneiseau. Sturdee held out of range and shot them to pieces. The former was sunk with all hands, for it was impossible to take time to rescue the sailors with the Gneiseau still at large. The latter contrived to make one hit on the Invincible. Then, under a hurricane of fire delivered from the three sides, she was sent to the bottom with 800 of her crew. There were 166 survivors. Admiral Sturdee later paid tribute to the "bravery, skill and endurance" of the enemy, and it was about the last time that a British seaman could truthfully do so.

### BRITISH MARINE ENGINEERING

Excellent work has been done by the British Marine Engineering Design and Construction Committee which was formed a few years ago by various British naval architectural and engineering institutions in conjunction with Lloyds' Register and other shipping authorities. The object of the committee was to bring some order out of the chaos of rules and conditions relating to plant on board ship. One of the first achievements was the adoption of standards for the design and construction of marine cylindrical boilers; vertical boilers, copper and steel pipes, and shafting for marine purposes followed. Experts in all departments were consulted and a number of researches and tests were carried out. An account of the work of the committee has been embodied in a voluminous report. Water tube boilers form the next subject to be discussed. A leading authority describes the results attained by the committee as "of inestimable service in marine engineering circles."

### Women's Rights

A bill intended to place women on an equal footing with men in industry has been introduced in the New York State Legislature.

# A Page for the Children

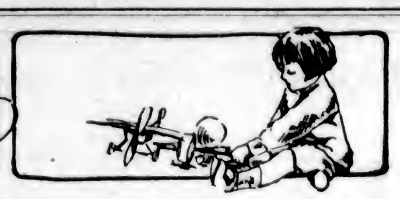

## The Old Stone Mill

WE. LOSEE, of this city, has kindly contributed to the Page for Children a description of the Old Stone Mill where Sir John A. Macdonald lived as a child and a story of a boyish prank which had a great influence on the future life of the eminent Canadian statesman.

In Sunday's Colonist, says the writer on the Children's Page, there is a story of the childhood of the late Sir John A. Macdonald. It is stated there that, as a boy, Sir John went to the Grammar School at Kingston. In connection with this, there is a nice story of which few living today know.

To commence with the Old Stone Mill. It was built at the outlet of the Lake On the Mountain, so called because it lay 333 feet above the level of Lake Ontario. It is a small lake, about half a mile in diameter, and was reported to be of unknown depth.

Above the south shore of the Bay of Quinte the level of the little lake is exactly that of Lake Erie, 200 miles distant. As there are no streams emptying into it, it is supposed to be fed from Lake Erie through an underground source. It is in the great limestone belt which runs right through the Province of Ontario, and it is thought that there is a fissure quite deep down in this belt through which water flows into the little lake from Lake Erie. Small as it is, the Lake On the Mountain has never been known to freeze completely over in the coldest Winter.

The side of the mountain is so steep that one standing on the shore of the little lake can hurl a stone right out into space and see it splash into the bay 333 feet below. The old mill where Sir John's father used to grind the farmers' grain was built on a ledge near the top of the hill, and the machinery was operated by an overshot water wheel. The stone foundations of the old mill were still in place a few years ago, and no doubt are so still.

Today a flour mill, a foundry and a machine shop, where the Little Giant Water Wheel is manufactured, are located on the shore of the Bay of Quinte and are driven by water power, the water from the lake coming down the almost perpendicular side of the mountain in a large penstock.

The Lake On the Mountain is now quite a tourist resort in Summer. It lies six miles east of the pretty little town of Picton, in Prince Edward County, Ontario.

## Sir John's First Case

WHEN Sir John Macdonald was a boy he and the neighbor boys were like others of their age, full of mischief. They decided to have a frolic one Hallowe'en, so they started from the Old Stone Mill, along the road towards Picton. They had not been out long when they spied the rig of the town doctor (I can't remember his name), who had been sent for in haste. He drove a harmless old horse in a two-wheeled gig. The boys knew it would not be long before he came back on his return journey to town. They decided to build a rail fence across the road and then lie in wait to see the doctor take the fence down before he could proceed.

They had not long to wait before they heard the thud, thud of the old horse's hoofs coming down the hill, and then, wonder of wonders, the old horse must have been asleep, for he fell plumb over the little fence and over went the gig, doctor and all! The boys were almost scared to death, but after a few moments, they rallied to the doctor's help. They were relieved to find he was not hurt, but the shafts of the gig were broken beyond repair, and the doctor had to ride his Old Faithful bareback into town, a distance of about four miles.

The old doctor thought it was playing with Providence a little too roughly, so he had all the boys summoned to appear before the magistrate to answer for their prank. When they received the summons, the boys held a council. It was well known that John's father had a hard time to make both ends meet, and though the parents of the other boys had more of this world's goods, they could not afford to hire a lawyer to defend them. It was agreed that if Johnny (afterwards Sir John), would plead the case for them, they would pay the other costs.

When the cases were called, Johnny asked permission to plead for himself and his mates. The request was granted, and he put up such a good plea that they all got off scot free, except for a lecture regarding their future behavior.

The magistrate was so delighted with the ability shown by the little advocate, and so sure that he would make a great lawyer if he had a chance, that he sent him away to school at his own expense. We have already seen how the great man made his way in the world and kept to the very last his keen sense of humor.

This is the story told many years ago by my father, one of the boys.

W. E. LOSEE.

Victoria, B. C.

## Our Lovely City

CHILDREN, do you all know and feel how lovely Victoria is? As you leave your homes for school in the morning many of you can see the glorious mountains and the sea sparkling in the sunshine.

Others view the forest clad hills or the winding water of the Gorge, its banks covered with many kinds of trees in all their varied tints. Perhaps you stand on a height and can view all these things, and many more, as you pass on your way.

Seventy years ago the children who reached Fort Victoria after long sea voyages feasted their eyes on such beauties, but they found themselves shut in between the woods and the sea. Like immense parks, Beacon Hill, Oak Bay, Fernwood and what is now called Uplands lay around. There were fir forests, thick and dark, that grew down to the water's edge in some places, gloomy and fearsome to young eyes.

In the years that have passed the Parliament Buildings, the Empress Hotel, Government House and many fine homes have been built and surrounded by gardens and lawns. Parks have been made and paved streets have taken the place of muddy trails. Great ships come to our docks and pleasure boats dot the water.

There are new beauties that the children of those first days did not dream of. Yet in building the city many lovely things were destroyed. Among these were the wild flowers that carpeted the earth and the firs, oaks and maples that bordered the winding trails. The wild roses, ferns, waxberry bushes and (later) the broom growing beside many roads had to be uprooted.

Soon people came to see that bare, unshaded streets were neither healthful nor beautiful. Our city fathers made boulevards and planted avenues of trees, doing their best to restore to Victoria Nature's dress.

All this beauty is yours to enjoy and to increase. Every flower and shrub and vine that is planted and carefully tended will help to make this city of ours lovelier and all who live in it happier.

### JOLLY WOODSMEN

Such a jolly band of woodsmen
Have been working at our trees;
You should hear their strokes a ringing,
Vibrant, clear upon the breeze.

Now their leader's called "Old Flicker,"
And his suit is mostly brown,
Touched with black and red and yellow;
He's a sturdy, noisy clown.

There's a chap—and he's a dandy—
In his coat of black and white,
Yellow waistcoat, cap of scarlet;
Maple "sap" is his delight.

We must not forget the reckless,
Gallant "Redhead"—movements fleet;
Cap of crimson, white his waistcoat,
Black and white his suit so neat.

Then there's "Downy"—just a laddie—
But a worker full of might;
Crimson collar, waistcoat snowy,
Coat of black, all striped with white.

Day by day, while Summer lingers,
You will find them busy-all;
Yet our trees beneath their onslaught
Scarcely ever earthward fall.

Jolly woodsmen! how we miss you
When the winds of Winter roar;
But we always bid you welcome
When fair Spring knocks at our door.

—Samuel Gilmore Palmer.

## Earl Grey and the Old Woman

LORD GREY, who was Governor-General of Canada before war was thought of, was fond of leaving his party and roaming about by himself. Sometimes he lost his way, as he did once when he went ashore on the coast mountains of this Province. The Children's Newspaper tells the following story of one who understood the people of our country:

He once lost his way in the prairie, and at last came to a desolate homestead far from even the smallest village. An old Scotswoman, her face wrinkled by years of hard toil, came out to him, and, hearing who he was, exclaimed: "It would be easier for me to speak to the Lord Christ than to the likes of you." Lord Grey said: "Of course it would, because you have spoken to Him every day of your life for many, many years; whereas this is the first time we have met."

Nobody knows, Lord Grey used to say in telling this story, how many Canadians from the Old Country support the solitude of the prairie by hard work and the Bible.

## A Beautiful Pet

WHITE men live lonely lives in many parts of Africa. Surveyors, explorers, soldiers have none of their own loved ones near. It is little wonder, then, that they make pets of gentle animals that come in their way. Mr. Powys, a gentleman from British East Africa, told The New York Evening Post that, as he was watching a herd of impala, a small and fleet kind of antelope, one was left behind as the frightened creatures bounded away. He caught it, and tells us how he tamed it. He says:

"Once in my hands, it remained quiet. I put it on my saddle and rode slowly home to the house in which I lived. My negro cook was astonished at seeing what I carried, and still more astonished when I assured him that I had not brought it back for the purpose of making it into soup.

"I put it behind a hurdle in the corner of my little room, and after my breakfast fed it with milk out of a Worcestershire sauce bottle. The little creature drank readily, and after each draft would make a faint bleat of gratitude.

"I fed it like this for several days, until, in fact, it came to know me quite well. It used to give me the greatest delight, when I got back from my farm work, to hear it calling as it caught the sound of my ponies' hoofs outside. It was certainly the most perfect little thing to look at. Fawn-colored, with the eyes of a gazelle, tender and deep. Its ears were long and very sensitive, never still for a moment. Its little feet, the most delicate and entrancing things you could possibly imagine, exquisitely designed, dainty with the daintiness of acorns or sea shells.

"I was soon able to take the hurdle away so that it could play and dance about all round my house and round my kitchen outside. My dogs from the first recognized that it was for some reason privileged and made no attempt to worry or kill it."

COLVIN HADDON
Winner of Canadian History Prize—
Boys' Central School

## What Thoreau Could Do

IT is 600 years since Saint Francis, of Assisi, lived in Italy and many stories remain that show his power over the wild creatures who lived around him.

It is not yet 100 years since, on our own continent, Henry David Thoreau lived in Concord, Massachusetts. Boys who love annuals wil be glad to read the account given by Robert Louis Stevenson of his knowledge of nature and the marvels he could perform. He tells us he could guide himself about the woods on the darkest night by the touch of his feet. He could pick up at once an exact dozen of pencils by the feeling, pace distances with accuracy and gauge cubic contents by the eye . . . . His knowledge of nature was so complete and curious that he could have told the time of year, within a day or so, by the aspect of the plants. In his dealings with animals, he was the original of Hawthorne's Donatello. He pulled the woodchuck out of its hole by the tail; the hunted fox came to him for protection; wild squirrels have been seen to nestle in his waistcoat; he would thrust his arm into a pond and bring forth a bright panting fish, lying undismayed in the palm of his hand. There were few things that he could not do. He could make a house, a boat, a pencil, or a book. He was a surveyor, a scholar, a natural historian. He could run, walk, climb, skate, swim and manage a boat. The smallest occasion served to display his physical accomplishment, and a manufacturer, from merely observing his dexterity with the window of a railway carriage, offered him a situation on the spot.

## Drawing Competition

THE Colonist will give a prize of $3 to the boy or girl in the Senior Grades who will draw the best design for a heading for our Wild Flower Calendar and one of $2 for the second best.

If good enough the design will be used all season as a heading for the Calendar.

**Rules**

1. Design must be 6 1-8 inches wide by 2 inches deep.

2. Design from any wild flower, including lettering "Wild Flower Calendar."

3. Work must be done on white drawing paper, using Higgins' black ink.

4. All drawings to be in by March 31.

The editor hopes many beautiful drawings will give evidence of the artistic talent and skill of the young people in our schools.

## Photographing a Grizzly

THOUSANDS of people have shot grizzly bears, for the fierce animal is looked upon as the enemy of man. That photographing a grizzly may also be dangerous sport was the experience of Dr. T. Arbuthnot while hunting in the Dease Lake region, in the north part of this Province. The brave hunter's story is told by The Philadelphia Public Ledger as follows:

The doctor, who is a Pittsburgh sportsman by reputation, was arranging to take a picture of a beautiful landscape when the grizzly made his appearance. The doctor suddenly remembered that he had a special fondness for grizzly bear pictures and changed his objective, thinking, doubtless, that the landscape would wait.

According to his guide, the doctor quietly arranged the picture machine on a tripod, threw the black covering over his head and remarked that he would prefer that bear to get him rather than miss getting a focus on the bear. Bruin was moving forward slowly, showing signs both of annoyance and curiosity, when presently he paused for a moment and the shutter clicked. Dr. Arbuthnot then used his rifle and the grizzly was soon quiet enough for a photographic study in still life. At the time the photograph of the living bear was taken he was within less than thirty yards of Dr. Arbuthnot's camera.

## Akiba the Rabbi Shepherd

AKIBA was a shepherd lad. He looked after his master's sheep and goats on the high hills and in the deep valleys of the beautiful country. He was a clever boy, but he had never been to school.

So he often said to himself as he walked along with the animals he loved so much: "I wish I was able to read those big books people tell me about, and go to college far, far away, where the wise men teach. Perhaps some day God will be specially good to me, and I shall go. But then I shall be so sorry to leave my dear sheep and my goats and these lovely hills that take so long to climb, and the pretty flowers, and the birds that sing so sweetly."

Now Akiba's master had a daughter, whose name was Rachel. She was pretty and good. Her father had sent her to school, and Akiba liked to listen to her and learn some of the things which her teachers had taught her. They used to wander together on the hills among the animals and the beautiful flowers, and they loved each other very much.

At first Akiba said to Rachel: "You know, dear Rachel, that I am only a poor shepherd lad. Your father is very rich. He may not like his daughter to marry a poor young man like me."

But Rachel loved Akiba so much that she said: "Never mind, Akiba, we do not need to be rich in order to marry. I shall love you just as much if our bed is made of straw on the ground as if we slept on fine cushions in my father's mansion. You, who are so clever, shall go to the college and become a great scholar, and I will wait till you come back."

Rachel's father was very angry when he was told that his daughter wanted to marry Akiba. And he said that he would not give her a single penny if she did so.

But Rachel, who loved her father, but loved Akiba still more, married the shepherd lad. They were very poor, because Rachel's father would not let Akiba look after his sheep any more. And they lived in a little hut with only straw to sleep upon.

So poor were they that Rachel even had to cut her hair off and sell it. She must have been just a little sorry to do this, because she had beautiful golden locks, which were very much admired by everyone who saw them. Nothing, however, was too much for Rachel to do in order that Akiba and she should be able to live till Akiba should become a great scholar and be able to support them both.

But they were very, very happy.

And they were not so poor that they forgot to be kind. One day a poor man, who had no home and nowhere to sleep, came to Akiba and asked him for some straw upon which to rest. So Akiba said to his wife: "Dear Rachel, we have not very much for ourselves, but this poor man has nothing at all. Let us give him half of our straw. We shall then still have enough for ourselves, and he will be able to rest in comfort."

The man was very pleased, and he thanked Akiba by saying: "I hope that God will be good to you as you have been good to me."

Akiba studied at the college twelve years, and during that time he became a very wise man. He then returned to the village, where his wife was waiting for him patiently. He did not tell her he was coming, and he came near his house without Rachel seeing him. She was talking to a neighbor, and, curiously enough, she was just speaking about Akiba. As he came behind them he overheard Rachel saying: "I would not mind if he stopped away twelve years, so long as he becomes a really great, clever man." Akiba took Rachel at her word, and, without Rachel ever knowing that he was so near to her, he went back to the college, where he stopped another twelve years.

Akiba was now the chief scholar at the college and a very famous man. This time he came back with a large number of his pupils. He was met at the village by a large crowd, who wished to welcome the famous rabbi.

Among the crowd there was one woman with her dress all in rags, but still looking pretty, as she did when she was a girl. There were tears of joy in her eyes and a look of longing in her face.

It was Rachel.

She was now to receive the reward for her many years of patience, for Akiba had come back a great man, as she hoped.

When she caught sight of Akiba, she rushed forward to kiss him. Akiba's pupils, who did not know who this poor, ragged-looking woman was, tried to push her away. But Akiba waved them aside, and said to his pupils: "For what I am and for what you are, to this noble woman the thanks are due. If she had not wished me to study, and waited for me so patiently all these years, I should not have gone to the college, and I could not have taught you."

Then the crowd left them together.

They were so happy to be once more together. And they thought of the days when they strolled along the hillside, arm-in-arm, following the animals, and dreamt the dreams which had all come true. Now nothing, except death, would ever part them.

## Our Young Contributors

R. M. D. No. 3, Victoria, B. C.,
March 4, 1921.

Dear Editor,—One day last December I was standing by a big arbutus tree. I saw an ant trying to carry a dead wasp. He only moved it a little, then he ran up the tree and brought two more ants down to help him. They all three pulled and pulled, and took it into a hole in a branch near the bottom of the tree. Don't you think the first ant must have told the other two ants that he wanted them to help them carry that heavy load?

Yours truly,
WINONA BENNETT (age 8).
Strawberry Vale School.

### A BIRD STORY

Early one morning last May I went on a bird-study walk in a park. I saw on the top of the hill a blue jay and a big grey squirrel playing together, the blue jay flying over the squirrel and the squirrel chasing the blue jay around the tree and over the seats and picnic tables.

We watched them about five minutes before they saw us, when the squirrel scampered away, and the blue jay, with a squawk, flew into a tree.

On this bird walk we saw twenty-two different kinds of birds that I knew. For the first time I saw the little creeper with his long bill and brown back creeping up the trunks of trees looking for insects, and golden-crowned kinglets, humming birds, and many others taking a bath in little pools of running water under the shade of trees and ferns.

CLIFFORD S. BATSTONE (age 8).
632 Cornwall Street, Sir James Douglas School.

## A Sale of Books

AMONG things which grow more valuable with age are books. If a writer is famous, wealthy readers will give large sums for first publications or editions.

Christ's Hospital School, known more widely as the Bluecoat School from the uniform of its pupils, is now in need of money, and is selling some of its most valuable books to supply the need. If hard times had not come to Englishmen, there would be no necessity for such a sacrifice, for the old school has many friends in all parts of the Empire. It was established in the reign of the boy king, Edward VI., 367 years ago.

Many famous men have been educated within its walls. Among these are Coleridge, the author of the "Ancient Mariner," and Leigh Hunt, whose poem, "Abou-Ben-Adhem," all pupils in the Senior Grade should know by heart. It was in Christ's Hospital that Samuel Richardson, who wrote the earliest of English novels, and Charles Lamb, one of the most admirable of writers and of men, attended the Bluecoat School. At present there are more than 1,000 pupils in this old London school, and it is to meet the expenses of their education that money is needed.

## Wild Flower Calendar

Victoria, B. C., A.D. 1921.

"CONSIDER the lilies, how they grow; they toil not, they spin not, and yet I say unto you that Solomon in all his glory was not arrayed like one of these."—Luke 12, 27.

Jan. 30—Blue-eyed Grass (Lisyrinchum grandiflorum), found by James Allan at Beacon Hill. Feb. 23 at Oak Bay by Harris. Feb. 23 by Betty Cornwall at William Head. March 3 by Lilian Rowlands at Strawberry Vale.

Feb. 16—Easter Lily (Erythronium giganteum), found by Barbara Cox at William Head. Several found by Dorthy Doran growing among dead maple leaves by a stream at the foot of a cliff on Sooke Road on Feb. 28.

" 16—Flowering Currant (Ribes sanguineam), found at William Head by Barbara Cox.

" 16—Western Buttercup (Ranunculus occidentalis). Shooting Star (Dodecatheon latifolium). Broom (Cytisus scoparius), found by Harris at Oak Bay.

" 25—Wild Musk (Mimulus alsinoides), found by Betty Cornwall at William Head.

### PLOWIN'

Plowin' early in the mornin',
Frost upon the handles scornin',
Plowin' flat and slope,
While the shinin' share goes slippin',
Through the hidden tree-roots rippin',
Heart chock-full of hope.

Green wheat in the paddocks springin',
Grey thrush in the saplin's singin',
Wattle flowerin', too!
Where the buildin' magpies chatter
Spring or Winter doesn't matter
'Slong as I have you.

—Sydney Bulletin.

# How, When and Where to Fish in Vancouver Island

BY LT.-COL. LEWIS CAREY

### How to Catch a Salmon With a Fly

ALTHOUGH this article deals with fly fishing for salmon, my readers must not forget that there are several other ways just as good and just as sportsmanlike. I refer to spinning off the reel with a minnow or other lure and prawning with spinning tackle. There is another way which I don't advocate in British Columbia, and that is worm fishing, although it will get fish under certain conditions where all other methods fail.

Personally, when I go fishing I always take two rods, a fly rod and a spinning rod, and should I come across a deep pool, where a fly is unlikely to attract a fish, I take my spinning rod, and if a taking fish is there, the chances are I hook him.

In a future article I hope to explain the latest and newest method of catching a salmon with spinning tackle.

### X Has a Narrow Escape

My advice to all who wade is to carry a light pole, or long stick; this can be fastened to your wader belt in such a way that when it is not actually in use, it will float at your side and will not impede you. This wading stick should be six feet long, but a shorter one, though not so good, will often prevent you from a ducking and possibly a worse fate.

I had always impressed on X the value of a wading stick, and he invariably used one, but I noticed on this occasion he was without it.

Wading is necessary in nearly every river in Vancouver Island, and a few words of caution to my readers may not be amiss.

There are several golden rules in wading. In a stream, i.e., a current, never wade above the fork. If the pool is unknown to you, feel cautiously as you go; shuffle rather than step. Never go far down stream when you have to wade back to get out again; remember that wading against the stream is no easy matter. If you find the current too strong, turn sideways, and wade that way, pressing your feet down and move only a few inches at a time.

Brogues of the boot type, and not shoes, with heavy ice nails, are the best.

A worn-out pair of shooting boots two sizes too large, with ice nails put in, make a first-class pair of brogues.

X was fishing water that he knew fairly well, and I consequently did not trouble about his wading stick, which I saw lying near his basket on the bank.

A few minutes later I was fishing myself, some fifty yards below, and had just hooked a fish, when I heard a shout from X, and looking up, saw he was into one also.

Luckily, as it happened, after playing my fish for a minute, I lost him, for only a few seconds later I saw X disappear into a deep hole near the head of the pool.

What was the right thing to do at the moment was what flashed across my mind; my first impulse was to rush to the spot, but I stayed where I was, and before I had well realized what had happened, I saw X struggling in mid-stream just opposite me. It was impossible to get at him, although I had waded in as far as I could, hoping, with the aid of my wading stick, to give him a helping hand. No, the only chance was at the tail of the pool; the water was shallower, and there were some big rocks there.

X fortunately never lost his head, for when I shouted to him to say that I would try and stop him at the tail of the pool, he shouted back "All right."

Quickly wading ashore, I ran to the head of the pool just in time to see X get hold of a rock, and getting as near as I could, I managed to get the leather strap at the end of my wading stick into his hand, and in this way dragged him to safety.

Needless to say, fishing was over for that day; the water was very cold, and X had lost his rod, reel and all, and very thankful I was to see him safely in bed in a farmer's house close by, where we both stayed that night.

Next morning, after a good breakfast and heaps of thanks to our good host, who, by the way, had a goodly stock of some of the best Irish whisky I ever tasted, we started for the river once more.

It was a perfect morning, and the water had dropped more than six inches during the last twenty-four hours, and prospects looked more than bright.

X, with his wading stick today, was fishing one of the best pools in the river, although I heard one man describe it as useless, owing to the fact that salmon always laid at the far side, and that a very strong current in the centre prevented the fly from being presented properly to the fish; in other words, the centre of the line was caught by the strong current, and consequently dragged the fly.

X was making a very fair attempt, but he failed to move a fish, although he fished the pool right down.

I started him again at the top, and showed him how to work the line so that the fly would not drag, and very soon he was into a fish, which some ten minutes later I gaffed for him. Sending him back to the same spot where he had hooked the fish, I told him to try again, and sure enough, in a few casts he hooked another. This went on till he had hooked, and I gaffed, five splendid fish for him.

The five fish weighed seventy-two pounds, and were all fresh run "springs."

"I wonder what that blighter's name was who gave Washington State away because salmon would not take a fly," was X's remark after I had gaffed his fifth fish.

I have often wondered who the gentleman was myself, but had he been a fisherman, the country which is now the State of Washington would belong to Canada.

There are many such pools as the one which I have just described, and although they are hard to fish, my advice to my readers is to try them, and try them well.

I will try and explain how to fish this kind of pool. Always remember that a fly that is being dragged is absolutely useless. The reason for the fly dragging is that a stronger current than where the fly is happens to be between you and your fly. To avoid the fly being dragged, there are two ways: one to cast up stream, and the other, and the better way, is the moment the cast is made, throw the centre of the line, which is in the stronger current up stream; this sounds very hard, but with a twist of the top of the rod, it is easily done, and with a little practice, comes quite easy to any fisherman.

Many a pool of this description is avoided by anglers for the reason that it is hard to fish, but the man who knows how and will take the trouble will invariably be rewarded.

### Note

I would like to inform my readers that not only Spring salmon and cohoes can be taken with a fly. The humpback rises very freely, and I have caught many of these excellent eating fish in the sea. I am somehow convinced that all Pacific salmon, if properly fished for, will take a fly or a minnow, including the "sockeye." I am sorry to say this very valuable fish is decreasing very rapidly, but I hope that with good legislation that something will be done, and done quickly, to prevent this, the best commercial fish, from becoming extinct.

I have never tried to catch a "sockeye," but I hope this season to do so, and later I may be able to relate my experiences.

## OIL-ENGINED VESSEL'S SUCCESS

The results achieved by a British oil-engined vessel of 14,000 tons on a seventeen-day trip with 10,000 tons of cargo afford ample proof of the excellence of the vessel and its equipment. The builders guaranteed a speed of 10½ knots and estimated that the boat would consume eleven tons of fuel oil per day at that speed. What actually happened was that the vessel ran between New Orleans and Liverpool, a distance of 4,500 miles, at an average of over eleven knots and used only 9.6 tons of oil per day. On several transatlantic voyages heavy weather was encountered, but the behavior of the ship was very satisfactory throughout.

The trials of the first of a series of six standard oil engines for 9,500 ton British cargo vessels have given remarkable results. One drawback of the oil-engine for marine purposes has been the restricted range of speed, but this new type of engine, which develops its full 3,000 horse power at 77 revolutions per minute, has a minimum speed of 20 revolutions per minute and is thus practically on a level with steam plant. There are no scavenging or exhaust valves, and the control of the engine is therefore very simple. The horse-power per cylinder is 675, which is a higher figure than any previously obtained in a marine oil-engine for a merchant ship. It is expected that there would be no difficulty in making engines of this type to develop 4,500 or 5,000 horse-power.

## Processes of Creation

Correspondence of London Times

LIKE a wise householder, the church brings out of its treasures things new and old, and tomorrow it bids we reread the ancient Creation narratives with which Holy Scripture begins its record. The first two chapters of Genesis are founded on different traditions, and have been shaped by men whose conceptions of nature's processes cannot be reconciled with each other. It is useless to attempt to harmonize them. Their contrasts and divergencies are marked, and each has its own value. But the Bible's proem of Creation can be compared with other passages in the sacred writings.

It was the prophet of the Exile, nowadays called "the second Isaiah," who made belief in the Lord as Creator fundamental for Jewish faith.

"I am the Lord, and there is none else; beside me there is no God. . . . I form the light, and create darkness; I make peace and create evil; I am the Lord, that doeth all these things. . . . I have made the earth, and created man upon it; I, even my hands, have stretched out the heavens, and all their host have I commanded."

It was with this faith woven into the very texture of their lives that the Jews turned to the ancient polytheistic traditions of the Semitic race from which they sprang, and fashioned them to express their own monotheistic creed. The Genesis narratives of Creation, with their crude polytheistic sources and the audacity of confident faith in the all-righteous and all-powerful Creator, which made them serve its purpose, show how ancient mythology was made the vehicle of the highest truth. We have not begun to grasp the true significance of the first two chapters of the Bible till we regard them as the work of monotheistic faith refashioning the myths of polytheistic tradition, but when once we apprehend that fact, we shall find it difficult to appreciate their religious value too highly.

The Creation narratives of Genesis impress us with their supreme splendor. Here, as nowhere else in all literature, we see how men come to regard the world when once they have accepted belief in the one Lord, the Creator and Preserver of all things, who endowed men with the power to respond to His own righteous and loving will. We tease ourselves with vain questions if we regard these primitive narratives as precise and authoritative descriptions of the processes of creation. Science, philosophy and religion deal with the problem or origins in different ways. Here we have a religious interpretation of nature, which points to the world as the work of one God, who rejoices in His creative activity and finds its consummation in man, made after His own image, as one who can reciprocate His love and respond to His moral perfection.

Our theories of creation cannot be complete. One after another has been framed and rejected. The conception of God using material already existing to fashion the world according to His own designs must be abandoned. It is based on a dualism which is now repudiated by everybody. Nor do we arrive at a more successful explanation if we regard the world as an emanation from God, whose life is thus expressed in nature and mind. This pantheistic theory identifies the being of God with nature and leaves no scope for human freedom, and consequently allows no place for ethical values. Nor can much be said for the theory that the world was created out of nothing. We must confess that we can know nothing of the origins of the world.

We are driven to acknowledge that Creation is a great mystery about which we can know little, whose processes we may perhaps in part describe, but which we cannot trace to their source. It is our wisdom to acknowledge our ignorance. But we may recognize, with the great Hebrew seers, that behind all creative activity the one God works, that nature is the expression of His will, the revelation of His character, and the agent of His never-ceasing activity. We affirm with Dr. John Caird that the relation of the world to God remains an unsolved enigma till we can trace its existence not simply to the will, but to the very nature of God; till we can see in nature and man not the result of an arbitrary creative act, but the revelation of the very being and essence of the Infinite. The Bible story of the Creation helps us to do this with a directness and force which can be apprehended by men of the most varied levels of culture. For these ancient records are so simple that all can understand their purpose, and so profound that no one can exhaust their meaning. Accepting their assurance, we find in nature a revelation of God. It manifests His character; it declares His will. We know that the world is fashioned by the word of God. The visible is made out of the invisible. It fulfils the purpose of its Creator, and if in the beginning the morning stars sang together and the sons of God shouted for joy, that song of praise is shared by all who believe that it is the same Creator who, in His redemptive creation, will in the end declare, "Behold, I make all things new."

## Panics Among Animals

FLOCK panics, especially among sheep, are no new thing, though the Cambridgeshire stampede, recently reported in The Daily Mail, is certainly on a larger scale than usual.

Some years ago—it was, I think, in 1913—there was a similar panic in Norfolk, and this also, oddly enough, in December. The ewe flocks over a large area took sudden fright, smashed through their pens, and were found scattered all over the country.

One farmer stated that his ewes had been penned behind iron rails strong enough to keep in bullocks, yet so mad was their rush that the sheep had broken them down.

At that time the general opinion seems to have been that the panic was caused by an aeroplane passing over. But aeroplanes have passed, and do constantly pass, over grazing flocks without any such effect, and in any case aeroplanes are put out of court by the fact that similar panics have been experienced long before any form of flying machines was ever seen or heard of.

Any old flockmaster can tell you of similar cases of sudden and apparently inexplicable panic among sheep, and for that matter, they have occurred also among horses and cattle. On the wide grazing ranges of Western America "stampedes" will occur for no ascertainable reason, but generally in thunder weather.

The suggestion that the recent stampede was caused by a display of Northern Lights is very far-fetched. Sheep, as a rule, pay little attention to any such faint display of celestial fireworks.

It is, of course, possible that sheep and other four-legged animals are more susceptible than human beings to magnetic influences. We know well that both sheep and cattle have instinctive foreknowledge of changes in the weather.

Personally, I am wondering whether these panics may not be traced to earthquakes. Although no earthquake has been felt in these islands lately, yet our instruments have recorded severe earth tremors in other parts of the globe, and all those who have experienced earthquakes are well aware how extraordinarily sensitive the dumb creatures are to these manifestations.

For instance, before the terrible catastrophe of August, 16, 1906, the dogs of Valparaiso were all barking themselves hoarse, while both cattle and horses have often been noticed to be desperately uneasy for some hours before a shock.

Panics of this kind are not confined to animals, but also affect birds.

In April, 1911, the town of New Ross, in Wexford, was suddenly invaded by thousands of terrified starlings, which dashed against lamps and even into houses. About the same date a similar phenomenon was noticed at Wareham, in Dorsetshire, and many other similar cases could be quoted did space permit.—T. C. Bridges.

## Crimes of the Piano

ONE of the best of English composers has just issued a set of songs with violin accompaniment—a sign, among many, of the musicians' revolt against the tyranny of the piano.

The tyranny began about 100 years ago, and when the history of music is seen in better perspective, the nineteenth century will very likely be declared a period when the piano was allowed to vitiate the art.

The crimes of the piano? It is a fraud—it pretends to so much; it professes to be a common denominator of all music. But be critical, and you see that it claims too much, and nearly all things it pretends to do it does badly.

The dominating instrument cannot play a single chord in tune! If you do not understand why every interval but the octave is a bit out of tune on the piano, ask the professional tuner on his next visit. Or have your piano "purely" tuned—and you will find (such are the perversities of acoustics) that the black notes are unusable.

The tuning of the piano (and of the organ) is a compromise, and the effect of this on the child who is made to practise hard is a deadening of the sense of intonation which singing or violin-playing would cultivate.

Though you may not realize it, your sense of ease in listening to a string quartet or a good choir singing unaccompanied, comes from the pure intonation—impossible on the piano. To put it briefly, the voice and violin have two "black keys" for every one of the piano's—a C sharp, which is sharper than D flat.

* * * * * *

The piano is so useful—as useful as the photographic camera—but musicians were bewitched by this usefulness, so that photographs are, so to speak, absurdly scattered among the pictures in the National Gallery of Music.

Beethoven's piano music is all photographs of the real music he had in his mind—we can only guess at the unknown original.

Singing melodies have been written for the piano—which cannot possibly sing, for its notes start evaporating the moment they have been struck. One or two composers (Chopin, Debussy) have known how to draw real music from the piano by perceiving that it is capable of some characteristic effects—little effects, ripples and tinkling.

Already that monstrosity, the piano concerto, is a thing of the past—no one now writes such things. (The piano concerto is a solemnly conducted duel between a man in armor and a scarecrow dressed up as one.) The modern composer often drags the piano into the orchestra—but only for the sake of a rippling or a couple of tinkles.

But up to now the piano has lorded it in the way of song, with its mock-orchestral din more and more driving the voice into a corner like a frightened bird. These new voice-and-violin songs are a splendid conspiracy against the tyrant.—Richard Capell.

# Muddling in Mesopotamia

A BAGDAD correspondent of The London Times writes:

Arab politicians here regard the signs of a change of attitude by the Allied Governments towards the Kemalist Government of Angora as bringing a ray of light into a very dark situation, and they suggest that, though King Constantine's return is bad for Greece, he may prove a benefactor to Irak (Mesopotamia).

An Arab whom I knew formerly as a Turkish Deputy in the inner councils of the Committee of Union and Progress assures me that the Kemalists have not the smallest desire to recover the Arab lands, either Irak or Syria, for Turkey, and are thoroughly reconciled to the loss of Irak, which was always a burden to the Turk. But the Turks fully realize that Syria and Mesopotamia are sore spots for the Allies, a menace to which puts us to endless expense and vexation, and while we continue in a state of war with Angora, we can expect no relief.

If the Allies can do something for Turkey in the Smyrna direction, it will not only help to take the sting out of the Caliphate agitation and appease Moslem sentiment, but will open a prospect of earlier relief for the British and French taxpayer by reducing the miltary budget here and in Syria. Armenia, too, may benefit in relation to the Turkish grip on the province of Kars and the district of Alexandropol. At present the Bolshevists are doing the Allies' work in attempting to keep Armenia from the Turks, but so far the Turks show little sign of yielding to Russian pressure.

The Bagdad Chamber of Commerce meets the heads of the miltary departments next week for further examination of the problem of reducing the cost of administration. The suggestion that the Arab Government should find its feet and the British taxpayer ultimately recover such money as he may in future find for the defence of Mesopotamia, through following the precedent set by Lord Cromer in Egypt of raising loans for productive purposes, is approved and considered practicable by all leading business representatives here. One of them estimates that if the British supported the loans the Bagdad and Basra bazaars would probably subscribe some £2,000,000 themselves.

Meanwhile, the uncertainty of the British Government's intention is producing creeping paralysis. The railways work with enormous difficulty, rolling stock is inadequate and worn out, and the British Government, which built the lines for military purposes, naturally shrinks from fresh expenditure, though the military requirements are met with difficulty. Commercial requirements naturally go by the board. Truckage is so difficult to obtain that special measures had to be taken to prevent the available accommodation from falling into the hands of speculators, who resell it.

Yet another immense obstacle to settled conditions and reduced expenditure lies in the slow rate at which the mills of the Allied gods grind out the paper destinies of the lesser fry. The League of Nations is still retouching the Mesopotamian mandate. No Arab has ever seen even the draft of the document, which is supposed to determine his future. The burning question in Irak, fomented by our enemies, is the straight issue, mandate or no madate. Are the elections to be fought on this issue? We run the risk of finding an Assembly returned containing a large party pledged to reject a mandate which they have never seen and which has been falsely represented to them as involving British Imperial domination. Clearly the Assembly will first require to know the terms of the mandate, and either accept or reject it before proceeding to enact the fundamental laws of the Constitution or considering the question of defence and the form of headship of the state. If the mandate be rejected outright, as clearly may happen unless it and its merits are advertised in time, what is Britain's next step?

Thus we see on all sides progress at present checked. Nor probably is there much outside realization of the tremendous difficulty in creating a paper state within which deep cleavages, little suspected outside, already exist. In the Basra and Bagdad vilayets there are large Shiah majorities, in Mosul there is a Sunni majority. The majority in Irak as a whole is undoubtedly Shiah, but the Shiahs have no trained men. Practically all the Arab officials in the Turkish service are Sunnis. The provisional Government is therefore overwhelmingly Sunni, and the provincial appointments everywhere tend to fall into Sunni hands.

No one can yet see how far the Shiah majority will find itself numerically represented in the Constituent Assembly, but the problem of producing a new bond of Irak citizenship, itself a brand new conception, between Shiah and Sunni looms ahead with obvious insistense, and will be a big call on Arab and British statesmanship.

In regard to the army, opinion crystallizes that conscription is impossible. The Arab Government has no strength to enforce it, and cannot expect us to use British troops for such purposes. An expensive voluntary force is the only alternative, but it is proposed to build up from small foundations on the simplest, cheapest lines. The existing levies should find place in the scheme.

## Prince Eulogizes Medical Profession

THE Prince of Wales recently attended the Hunterian festival dinner, held at the Royal College of Surgeons, London, and was admitted an honorary fellow of the college.

After the Prince had signed the roll of fellows of the college, he returned thanks in a typically happy speech. "I thank you most sincerely," he said, "for bestowing on me, as you did on my father and my grandfather, the honorary fellowship of the Royal College of Surgeons. I am very proud that I should have been elected at the same time as my uncle, the Duke of Connaught, and four of our distinguished Allies. The College of Surgeons has done splendid work for well over a century. Before the war I think that but few of my contemporaries really knew all that the letters F.R.C.S. meant—(laughter)—but the war brought home not only to them, but to everybody the full significance and meaning of the letters, and all the long years of successful research and experiment that they stand for. Before we went out to the front—I am speaking of my contemporaries—we began to take a practical interest in surgery. Regimental doctors, or the doctors of whatever unit we were attached to, lectured to us. Our female relatives and friends administered to us and often practised on us (laughter), and then, later on, those who got in the way of a Hun bullet or shell, became passive subjects of surgical work.

"All who served in the Great War had great or small dealings with your profession and its members, and I have never heard anything but the deepest gratitude for the medical branches of both services and those who belong to them, from the surgeons—those who had regular commissions, and thousands of them, many members of this college, who joined up—down to the sick-bay stewards, and, in the case of the army, the orderlies. I include here those eminent surgeons like our chairman who gave their valuable time and their help and their advice. Among the most gallant episodes of the war are those of battalion medical officers in the army and their small staffs of stretcher bearers. (Cheers). The work done by our surgeons and by our doctors is one of the finest chapters in the history of the war (cheers), and there is no doubt that the fact that the men knew that if they were wounded they were going to be well treated, cheered them up more than one can understand.

"It is in this building that we are sitting in tonight that so much of the work and the knowledge which made all this possible had its origin. Knowing what that work was, having seen something of it for myself, and realizing what is being done here now, makes me doubly proud of the honor which has been done me tonight by having been admitted to your fellowship. Thank you very much." (Cheers).

## ELECTRIFICATION IN COLLIERIES

A very complete electrical installation was recently supplied by a British firm to a North of England colliery. The electric haulages include two large main-and-tail haulages of 600 horse-power and 450 horse-power respectively, and three endless haulages, two of 160 horse-power and one of 85 horse-power. A special form of hydraulic speed reduction gear, devised by a British engineer, it used to give a low rope speed from the high speed motors. A ventilating fan installed is of unusual size, being driven by an 800 horse-power electric motor and capable of moving half a million cubic feet of air per minute.

## PREVENTING PILFERAGE

In view of the world-wide prevalence of pilferage of goods in transport, a suggestion recently made by the Shipping Department of the Federation of British Industries will be very welcome. The department proposes that goods should be packed in wire netting, the parcels being formed into bales as usual with hoop iron bands on the outside. With this arrangement the parcel would have to be entirely opened up before any article could be extracted, and it is reckoned that the delay and difficulty of this process would seriously discourage pilfering. The extra cost and weight involved would be trifling in comparison with the additional protection afforded.

### Five Cent Loaves

At least one bakery in New York is selling loaves at five cents apiece, despite statements by the Bakers' Association that it can't be done. A little Italian bakeshop at 8th Avenue and 21st Street is selling hundreds of 12-ounce loaves for a nickle apiece, and claims he is making money.

# Without Doubt The Greatest Clothes Values Seen In Years

WE cannot impress that upon you too emphatically; you have not seen such values in Suits and Overcoats as we are now offering in this sale of Uncalled-for garments, in the past six years. When you stop to consider the price, you will at once realize that the price does not begin to pay the cost of the material alone. But we are determined to clear out these suits and overcoats at one low-money-saving-price — our profit will be the friends we make. Come see these Uncalled-for Clothes, you'll realize that you cannot find their equal in value elsewhere.

## Uncalled-For Suits & O'coats

$15 Your Choice

Sizes To Fit All Men.

All Blue Serge Suits Values Up to $45 Included

| ODD COATS | ODD VESTS | ODD PANTS |
|---|---|---|
| Your Choice $5.95 | Your Choice $1.50 | Your Choice $3.95 |

Cost of Material alone These Prices are Less than the

## English & Scotch Woollen Co.

1317 Government St. Victoria

Out-of-Town Men: You will save many dollars by attending Our Uncalled-For Suit and Overcoat Sale.


## SEEK ANOTHER MEETING

**Union of Municipalities Will Again Appeal to the Cabinet for Financial Aid**

A second interview with the Provincial Cabinet will be sought by the Union of B. C. Municipalities, stated Reeve Bridgman, of North Vancouver, yesterday morning, following a meeting with the cabinet, at which Provincial aid for a proposed bridge over the Second Narrows to link up Vancouver with the North Shore was asked and consideration of the matter promised.

While expressing his disappointment that the House had not granted the petition presented on Friday by Mr. F. A. McDiarmid, praying that the case of the Union might be presented at the bar of the House, he stated that it was proposed that a large delegation should arrive in the city early in the week, the definite time not yet having been arranged, with the hope that another meeting with the cabinet may be had at which the Union would present its case in writing.

The delegation to meet the Government will be representative, stated Reeve Bridgman.

## MOUNT EVEREST IS FINALLY CHALLENGED

### Expedition to Start in April for "Top of the World," With Major E. O. Wheeler, Member of Party.

The announcement here a few days ago that Major E. O. Wheeler, M.C., R.E., a son of Mr. and Mrs. A. O. Wheeler, of Sidney, B.C., had been chosen as one of the two surveyors to accompany the Everest expedition, makes timely some extended reference to the gigantic nature of the undertaking which is about to be launched.

In a letter to Mr. A. O. Wheeler, who is himself director of the Alpine Club of Canada, Captain Farrar, of London, England, past president of the English Alpine Club, gives in outline particulars of this expedition organized by the Royal Geographical Society and the Alpine Club, stating "that it will be very well equipped, and has the countenance of the Government of India." The services of two surveyors to accompany the expedition were asked from the Indian Government, as the north side of the Himalayas by which the route to Everest will be made is in Thibet, and "has never been surveyed or, indeed, traversed by any party equipped with scientific instruments."

**Top of the World**

Compared with the journey to the Poles, the ascent to "the top of the world" is a vastly more dangerous and difficult undertaking, said Mr. G. D. Abrahams, the famous climber and author of books on mountaineering, in an article on the Mount Everest expedition which was recently published under his signature in The Daily Mail.

He continues:

"It is good news to hear that popular attention is to be lifted to loftier levels, and the forthcoming attempt on Mount Everest, under the auspices of the Royal Geographical Society and the Alpine Club is to receive Government assent."

The official height of Mount Everest which has as yet been seen by very few white men, has lately been raised from 29,002 feet to 29,141 feet. But the general knowledge of the great mountain and its surrounding peaks is little greater than it ever was. The great peak is situated in the "forbidden land" of Nepaul, and even now, Mr. Abrahams points out, the native element must be counted as one of the dangers with which the explorers will have to reckon. The fate of the party of the late Mr. A. F. Mummery, near the foot of Nanga Parbat in 1895 has not yet been forgotten. This expedition disappeared totally.

"Though it may be convenient to say that an avalanche caused disaster, those who knew the skill and foresight of the greatest of British mountaineers resent the suggestion," says the writer of the article.

The local name of Mount Everest is Joma Kang Kar ("Our Lady of the Snows"), and as its towering snowy dome is an object of reverence and worship over a vast area of rugged country, the visit of white men may cause trouble.

**Mountain Sickness**

There is another element which has to be considered, viz., mountain sickness. This is an ailment which has defeated some of the hardiest climbers. At the top of Mount Everest the barometer, which at sea level stands at 30 in., would register under 9 in. On the lower heights the discomfort may not be felt; but up in the unusual altitudes which has to be endured for such an ascent as Mount Everest the "purple-black dome of heaven seems like a weight on one's head. The sun smites down mercilessly through the thin air, every upward step is a struggle, limbs feel heavy as lead, and exertion makes the lungs gasp unavailingly for more and more of the light air so lacking in oxygen. The heart beats painfully, and progress is retarded to two or three steps a minute. Careful training and slow acclimatization to great heights may mitigate this trouble, but it remains to be proved that human beings can undergo exertion above 25,000 feet. Flying men have reached much greater altitudes aided by oxygen cylinders. The latter are impossible on mountains. The most important detail of equipment for success will be the physique of the climbers. Certainly the man who hopes to climb Mount Everest must be able, when in training to run at fair speed up the last 300 feet of Mont Blanc. If there are technical difficulties of rock or ice on the final 5,000 feet of Mount Everest the ascent is undoubtedly impossible."

**Inaccessible Spot**

No more inaccessible spot exists than the base of Mount Everest. The discoverer, Sir George Everest, the Surveyor-General of India, in whose honor it was named, could not have been nearer than 100 miles, according to the best records obtainable. Recent telephotographs which have been taken were made at a distance of five score miles, and give only a faint impression of the grandeur of the great peak.

The conquest of the higher Himalayas has always appealed to the pioneer spirit. The world's record for altitude climbing was reached by the Duke of Arbuzzi of Italy, noted adventurer among the heights, who nearly reached the summit of K 2, a mountain not far from Everest, which has an altitude of 25,000 feet.

The project of climbing Everest has been under discussion for years, and was only recently revived at the annual meeting of the Royal Geographical Society in London. Lieut.-Col. Sir Francis Younghusband, president of the society, a distinguished explorer, who had himself led an expedition into far Tibet, urged that no time now be lost in attaining this last great goal of exploration, his appeal on this occasion being apropos of the report of Brig.-Gen Bruce, also an explorer of mountain heights, who advocated asking the Government of Great Britain to make a grant for the scaling of the "Snow Lady." The discussion on the matter had the desired result, and the expedition will be leaving within a few weeks. It is interesting to know that it was at the request of Sir Francis Younghusband himself that Major Wheeler was given the appointment as one of the two surveyors who will accompany the party. All members of the Canadian Alpine Club who were at Mount Assiniboine Camp, in the Canadian Rockies, last Summer, will know his reputation as an intrepid climber, and in addition to possessing the temperamental and physical characteristics best suited to such an expedition as that he is to accompany, he has in the highest degree the scientific training and experience required.


## The Man Who Works Hard Should Follow This Advice

Perseverance and will power he should have, but whether he has strength and vigor is another question. Hard working men often have headaches and suffer from bilious fits. The occasional use of Dr. Hamilton's Pills keeps a man feeling fit and fine, keeps him always at his best. Headaches, indigestion, poor color are quickly remedied by Dr. Hamilton's Pills. Dr. Hamilton's Pills keep the system clean and pure, tone up the blood, drive away tiredness and lassitude. No medicine for men is better than Dr. Hamilton's Pills, 25c, all dealers or The Catarrhozone Co., Montreal. (Advt.)


## PACIFIC TRADE OPPORTUNITIES

Compiled by the Victoria and Island Development Association

**B. C. Apples**

There is an excellent market in Great Britain for British Columbia apples, but packers will do well to remember several things in connection with the shipment of this fruit. Agents draw the attention of boxed apple shippers to the mistake of using grade markings on their boxes. They state that undoubtedly British Columbia No. 2s are constantly hampered by the suggestion of inferiority conveyed by this grade name, while American apples of the same class, designated as "Choice" and "Fancy," escape any such imputation. No. 1 grade in American apples is termed Extra Fancy or Extra Choice. Hence, when British Columbia apples marked No. 2 were selling in England at 18s. to 19s., American Choice or Fancy brought 21s to 23s.

A concrete instance of trade feeling in this connection will be illuminating, and is quoted from the Trade and Commerce Bulletin.

A British Columbia apple exporter was recently being introduced to the Liverpool trade. In the course of remarks dealing with the box apple situation, the future prospects for the lower grades were under discussion. The broker made the uncompromising statement, "I do not think that No. 2 boxed apples should ever be shipped to this country." His attention was at once called to the fact that large quantities of "Fancies" and C grades were constantly coming forward, and that in the case of the former frequently, and of the latter occasionally, the prices realized for sizes 150 to 175s were either equal to or only slightly below those for the same sizes for Extra Fancy sizes 96 to 125. "Oh," he replied, "I was speaking of No. 2, not of Fancy or C grade." Such was the effect of attractive grade nomenclature on the mind of a prominent dealer constantly handling boxed apples. It was a new idea to him that Fancy and C grade apples, if packed in Canada, would come forward, in accordance with legal requirements, as No. 2 and No. 3.

**Trade With South America**

Canadian representatives of commercial houses recently returning from South America state that there is an excellent field for Canadian exporters in Rio de Janeiro, Montevideo, Buenos Ayres, Valparaiso, Arica, Iquique and Lima. The following is quoted from a report written by one of the above-mentioned representatives:

If the Canadian manufacturer is in a position to compete with American goods he will have no difficulty in marketing his products, providing he thoroughly understands the market conditions and is very careful to fulfil all the obligations of his contract, both as to quantity of goods and promptness of shipment. The open door is there for the Canadian, providing he will follow the British importers' method—promises must be fulfilled.

It is undoubtedly better for the Canadian manufacturer to handle his products in South America through an export firm or commission house that has actually surveyed the territory. The futue all depends on the initiative of the Canadian. If you are a Canadian and can meet competition, you can get the business; but remember to approach the South American in the right way.

The financial position of the South American countries is fundamentally sound today, due to the fact that during the war their exports, which are raw products, were in world-wide demand at that time and demanded high prices. Local finance is now marking time like the rest of the world until the European financial situation has cleared. There is no doubt that exchange between South America and the United States will right itself. Before any improvement takes place the republics must export: grain, Brazil has her sugar, coffee, cotton; the Argentine, wool, hides and grain; Chile, nitrate and copper; Peru, sugar and cotton. The demand for these after the war eased up considerably, but, on the other hand, manufactured imports were still being received in the republic in large volume. The result was obviously a rapid slump in exchange. The native import houses felt this particularly. But a demand for the raw products of the republics will preclude a general revival of trade in South America.

If there is any indication that Canada can supply articles on competitive rates, any firm in question is sure to be flooded with applications from local agents, and great care should be exercised before any from these applicants are selected. It should be remembered that the larger agents are often cash buyers, and, if not, they will generally guarantee credits. No goods should be sent on consignments. Advertising should be done through local firms who know the game. The market as a rule is conservative and unwilling to touch unknown goods. Catalogues are only required for certain lines after establishing agencies. At the present the Americans are flooding the market with catalogues which are mostly consigned to the waste-paper basket, as this method is not understood.

**Lumber in Japan**

We understand that the lumber market is at present rather dull in Japan, but a fact that ought to be borne in mind in regard to present and future shipments with this country is that Canadian lumber is always looked upon as of better quality than that from the United States, and therefore will command a little better price. But the conditions so far have been that the Japanese importers have nearly always been able to land their American lumber cheaper on account of being able to obtain lower freight rates from American ports. Some importers also state that the prices quoted by American exporters have been a little bit lower than what they would have had to pay for a similar Canadian product.


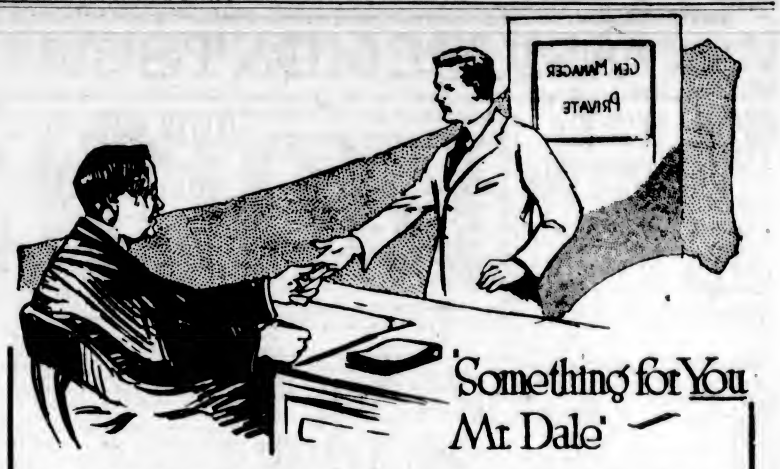


'Something for You Mr. Dale'

"YOU'RE not looking up to the mark. I know your duties are heavy at present, but you're too valuable a man to have on the sick list. When you're looking better, I have an advance to discuss with you. This box of Milburn's Heart and Nerve Pills will start you on the road to health and strength. They pulled me right back to increased energy and vigor after the most trying time in the history of my business."

Ill health has kept thousands of people at the foot of the ladder who should have been at the top. The direct step to strength is through the Heart and Nerve system. This is the action of Milburn's Heart & Nerve Pills, a scientific medical preparation, used and approved for over twenty-five years by people all over the Country.

Read this testimonial—one of thousands open for your inspection any time.

Mr. M. L. Stewart, Dunvegan, Ont., writes:—"I was troubled with a weak heart and was advised by a friend to try

## MILBURN'S HEART & NERVE PILLS

so I decided to get a box, and from the first they certainly "did their bit" and I am now completely relieved after using six boxes. There is nothing to equal these pills for those who are troubled with their heart."

Milburn's Heart & Nerve Pills are sold at all drug stores, or mailed direct on receipt of price, 50c. a box, by The T. Milburn Co., Limited, Toronto, Ontario.



## Mothers! Keep Syrup Pepsin Handy

**An absolute household necessity, a wonderful emergency remedy for constipation. Someone may need it any minute!**

ALL in the family look to the mother for guidance and advice in the multitude of little disorders that arise almost daily. Chief of the minor ailments are those that precede or follow constipation. The experienced mother will tell this one to exercise more and that one to cut down on certain binding foods, but when these cautions fail she has to advise medicine.

Modern people are getting away from the notion that simple constipation, a headache, biliousness, colds, feverishness, indigestion, require a drastic, weakening drug. They take a teaspoonful or less of Dr. Caldwell's Laxative Syrup Pepsin, which is but a combination of simple laxative herbs with pepsin. The full formula is on every package. It is a mild, gentle remedy that does not gripe or weaken. The taste is syrupy and pleasant, and as it is free from narcotics and mercurials, mothers have for thirty years past felt safe in giving it to infants. A sixty-cent bottle will last a family months, and it is guaranteed to produce the results claimed or your money will be refunded.

You will find nothing better for disorders of the stomach, liver and bowels than this same Dr. Caldwell's Laxative Syrup Pepsin. Every member of the family can use it with safety and feel sure of results. Many thousands of families are never without a bottle in the house, and last year over eight million bottles were sold in drug stores, the largest sale of its kind in the world.

These believers in Dr. Caldwell's Laxative Syrup Pepsin no longer take calomel or castor oil, salt waters, physics or purgatives even if made into a sugar-coated pill, for they have learned that they can get better, safer and more agreeable results with Dr. Caldwell's Laxative Syrup Pepsin. If you will once bring a sixty-cent bottle into your home and take a teaspoonful the next time you feel constipated you will never thereafter be without it.

## Try It FREE

*There are heads of families who will want to prove to their own satisfaction that my Laxative Syrup Pepsin is as effective in constipation, as mild and gentle in action, as pleasant-tasting and safe as I claim. Let such write me for a free sample. It will be sent postpaid. Simply say "Dr. W. B. Caldwell, 19 Front Street, Bridgeburg, Ont.: Send a free trial bottle of your Dr. Caldwell's Laxative Syrup Pepsin to—" and give your name and address. I will see that the rest is attended to promptly.*

## The Perfect Gasoline Drag Saw

*The*

## "MULTNOMAH"

'Tis the little giant of the woods
'Tis light and durable
'Tis capable of cutting 25 cords a day

Four H. P. High-Grade Motor
Engine Made of Semi-Steel
Safety Device in Drive
Every Engine Tested and Run Before Leaving the Factory

Large Water Jacket
Brush Pattern Timer
Double-Bearing Cross Head
Demountable Transport Wheel Furnished if Desired

## Hickman Tye Hardware Co., Ltd.

HARDWARE, WHOLESALE and RETAIL

Store Phone 59 — 554-556 YATES STREET — Office Phone 2043

Vaudeville Drama | **AMUSEMENTS** | Pictures Music

## PRISCILLA DEAN HAS THE GREATEST ROLE

As Molly Madden in "Outside the Law" at Variety Tomorrow — Actress Plays Remarkable Character.

Daughter and pal of a San Francisco crook is Molly Madden. Known in crime circles as Silky Moll, she is even more an enigma than most women. She is sweet with the heady sweetness of dry wine and wise with the wisdom learned of men who live by wits. When her dad is "framed" for jail, by a treacherous ally, Silky Moll "hooks" up with a "gentleman crook." At a smart reception, they mingle with the guests, draw their host aside and chloroform him, to the music of his dance orchestra. Then they make away with jewels worth half a million and "hide out" in a Knob Hill apartment.

To relieve the tension of their confinement, the man brings in a neighbor's little boy to play with. One day Little Billy finds Silky Moll alone and she scolds him for dragging in a lot of puppies. He sits down and cries. That is too much for the maternal instinct, that lurks in the breast of the hardest woman. Silky Moll hugs him to her, and as he sobs against her shoulder, the warmth of the little body reaches her heart. When the man returns they are rubbing noses. She and her man decide to return the jewels, to go straight. Thus does love transform Silky Moll.

Silky Moll is the great character role being played by Priscilla Dean, Universal's great emotional actress, in "Outside the Law," the Tod Browning picture to be shown Monday at the Variety Theatre

## POPULAR NUMBERS FOR BAND CONCERT

Four Assisting Artists at To-night's G.W.V.A. Recital at Royal Victoria Theatre—Programme Good.

A bright programme of popular band numbers and several of the favorite assisting artists are promised for today's G. W. V. A. Band concert at the Royal Victoria Theatre. An innovation at these concerts will be the throwing open of the whole of the second balcony for a small contribution at the door. Many may now be able to attend who found it beyond their means for the prices charged for programmes for the downstairs and first balcony seats.

**Programme**

Part 1

March—"Marche Russe" ..... Louis Gonne
Overture—"Morning, Noon, Night" ..... Suppe
Solo—"Cujus Animum" from "Stabat Mater" ..... Rossini
K. Angus, Tenor
Solo—"The Call of the Radha," from "Songs of Bengalee" ..... Words by Sarojini Naidu; music by Harriet Ware.
May Campbell, Soprano
Descriptive—"A Day with the Huntsman" ..... W. Rimmer

Part 2

Military Fantasia—"King and Country" ..... T. Orde Hume
Solo—"Bedouin Love Song" ..... Ciro Pinsutti
Handley Wells, Baritone
Solo—"La Reine De Saba," from opera of the same name ..C. Gounod
Madam Lamy, Soprano
Selection—"Gondeliers" .... Sullivan
God Save the King
J. M. Miller, bandmaster.
Mrs. A. J. Gibson, accompanist.

A register is kept of all visitors in the tower of the Woolworth Building, the world's highest building.

### AMUSEMENTS TOMORROW

**The Stage**
Princess—"Sick Abed."
Royal Victoria—May Robson.

**The Screen**
Pantages—"Beautifully Trimmed."
Variety—"Outside the Law."
Dominion—"The Inside of the Cup."
Columbia—"The White Moll."
Romano — "What Happened to Jones."

## "THE WHITE MOLL" SHOWS AT COLUMBIA

Wonderful Story Life in New York Featuring Pearl White Will Be the Big Attraction All Week.

Pearl White, "the marvel of the screen," will appear at the Columbia Theatre, starting on Monday, being presented by William Fox in a special production, "The White Moll," a stirring story of life in New York. This is her first big production—she having heretofore devoted her screen work to serials.

The story was written by Frank L. Packard, author of "The Miracle Man," and the scenario is by E. Lloyd Sheldon. It deals with Rhoda, a girl of the slums, who, having seen the light in a startling miracle performed in St. Agnes' Church—where her father is killed trying to rob the poor box—determines to reform and labor to aid those in the underworld.

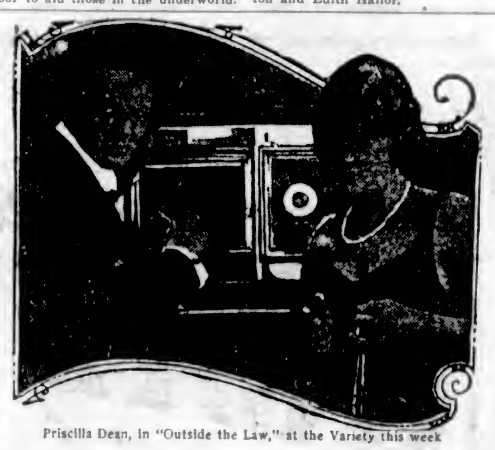

Priscilla Dean, in "Outside the Law," at the Variety this week

As a settlement worker she becomes known by the crooks and gangsters as "The White Moll."

Her work has started to bear fruit. "The Sparrow," a notorious safe burglar who has served a long term in prison, is released. When "The Dangler," leader of the gang, tempts the released convict to return to his unlawful trade, "The White Moll," who has been caring for his aged mother, steps in and wins the Sparrow's promise to go straight. But she incurs the enmity of the Dangler, who determines to "frame" the Sparrow. Then begins a series of thrilling experiences which, it is said, make the picture one of the most fascinating and heart-appealing ever screened.

The story, written in Mr. Packard's inimitable style, carries an appeal even stronger than his famous tale, "The Miracle Man." Supporting Miss White are Richard C. Travers, who plays the dual role of "The Pug" and "The Adventurer"; Walter Lewis, J. Thornton Baston, Eva Gordon, William Harvey, George Fauncefort, Charles J. Slattery, John P. Wade and John Woodford.

## CLEVER NOVEL BY CHURCHILL SCREENED

"The Inside of the Cup" Which Will Be Shown at Dominion This Week Created Big Sensation.

Every reader of current literature will recall the sensation caused by the publication several years ago of Winston Churchill's powerful novel, "The Inside of the Cup." The story attacked the alleged hypocrisy of certain clergymen and men of wealth identified with churches as vestrymen. The philosophy of the book was criticised by churchmen in this country and in England as an unwarranted attack upon religion and the cloth.

The picture rights having been obtained by Cosmopolitan at great expense, the story was picturized by Albert Capellani, a famous director, and the film version will be shown at the Dominion Theatre all week. The essential features of the story, which is one of great dramatic force, have been retained while the anti-hyprocrisy philosophy of the author necessarily has been subordinated to the general theme.

The story deals with the rector of a fashionable church who turns upon his wealthy parishioners when he discovers them parading under a mask of hypocrisy and invites the common people to attend his church. Eldon Parr, a vestryman, unscrupulous and tyrannical, allenates his son and daughter, and is finally killed by a man whom he has ruined. There is a pretty love romance between the rector and Parr's daughter which ends happily. The leading roles are played by William P. Carleton and Edith Hallor.

## MAY ROBSON AT ROYAL TOMORROW

Laughs and Tears Mingle in "Nobody's Fool"—A Clean Wholesome Comedy Holding Boards for One Night.

"Nobody's Fool," written by Alan Dale, the well-known critic and author, will be the vehicle which Augustus Pitou Inc. has secured to present May Robson at the Royal Victoria Theatre tomorrow night.

"Nobody's Fool" suggests comedy and after the public have been surfeited with the morbid themes and wearied by a long list of crook plays, bedroom dramas, sex problem plays, and pessimistic themes of all sorts, what a relief it is to know that when May Robson's name goes up you can feel perfectly safe to take your wife, daughter, sweetheart or minister to see her.

Just a pure, clean, wholesome comedy, everyday happenings in homes everywhere.

A mother's love for her boy, a wife's devotion to her husband, a diplomatic hostess who believes you can gain a point if you go at it quietly and let everyone have their own way, thereby gaining the confidence of even schemers.

The part of Mrs. Bixby fits Miss Robson like the proverbial glove and Alan Dale has wonderfully blended the Robson comedy and pathos, and no one can excel May Robson in her superlative transition from tears to laughs.

Laughs and tears are always mingled and one just loves her, that's all.

MAY ROBSON
In "Nobody's Fool" at the Royal Victoria Monday, 14th

## CARMEL MYERS STARS IN PANTAGES PICTURE

Popular Actress Is Heroine in "Beautifully Trimmed," a Story of Thrills and Intense Dramatic Quality

Carmel Myers, starring in "Beautifully Trimmed," is the attraction at Pantages Theatre Monday and Tuesday. She takes the part of Norine Lawton. Pell Trenton and Irving Cummings are in the cast.

The story is full of thrills and tense situations. In Washington Square, where artistic bohemia separates the aristocracy of Fifth Avenue and the slums—Count Gabriel Bonzi separates the newly rich from their wealth—and makes 'em like it.

Norine Lawton, a girl with real social prestige, is his companion in a bunko game that depends on the artistic ignorance of its victims for its success. Her father died a ruined man from the crooked manipulations of professional business gamblers, and Norine thinks she is evening her score with the wicked world.

Bonzi, a clever artist, counterfeits famous masters. These Norine hangs in her apartment and, under pressure of sustained coaxing on the part of social climbers with money, who desire to acquire "culture," she will part with her treasure for a price, say, of $30,000 or $40,000 or so.

A childhood friend, Christopher Gibbons, returns from overseas an aviation captain, an ace and a hero, and she works the picture trick on him. Seeing bigger game in him, she introduces him to Bonzi and his friend Sims, who have a pet oil swindle they're working.

In the meantime Norine hears Gibbons talk on his war experiences, and realizes the sordidness of the world in which she now lives. She realizes also that she is too deep in the mire to get out, and promises Bonzi that they'll "go to the devil together." Bonzi and Sims plan to use a fake report that the well is producing heavily if Gibbons proves skeptical. Gibbons has investigated the oil, learns that it is non-producing, and determines to trap the men.

Norine goes on a picnic in the country with Gibbons and realizes to the full the gulf that is between them. She tells Bonzi she'll marry him if he'll give up the swindle, and he joyfully agrees. But Bonzi disregards his promise at the prospect of easy wealth. At a wild bohemian party Norine purposely exaggerates her wildness to disillusion Gibbons, and he, knowing she is not herself, turns out the lights and dashes away with her. He takes her home and tells her he will see her next day.

Learning that Bonzi has lied to her, Norine resolves to play fair with Gibbons. She tells him he is swindled; he laughs and proceeds with his plans to arrest the rogues when they cash his cheque. In the meantime the unexpected happens—oil flows on the Mercer. A long distance call comes to Norine and she rushes to the bank and notifies Gibbons before he has the men arrested. Instead, Gibbons buys the rest of their stock, and then reveals to them how they've been caught in their own trap.

Bonzi goes to the home of Norine to take her away with him, and she resists. In a murderous rage the artist attacks her, but Gibbons enters in time to save her and punish the scoundrel. He then takes Norine in his arms and tells her the past does not matter—"It's the woman you really are I want."

## RUDYARD KIPLING IS PAINSTAKING SCREEN WRITER

Since Randolph Lewis, the veteran picture story and continuity writer, joined Rudyard Kipling in England to give the celebrated novelist technical assistance in preparing a series of motion picture features to be produced for Pathe, interesting echoes from the Kipling workshop have been wafted across the Atlantic. On his recent arrival in this country to prepare for approaching better conditions in the picture industry, Major A. P. Holt, chairman of Pathe Freres Cinema, Limited, referred to a meeting with Kipling and the English author and Mr. Lewis shortly before leaving London.

"We await with most agreeable anticipations," said Major Holt, "the Rudyard Kipling screen versions of several of his masterpieces, which he is now preparing for Pathe production and distribution with the technical co-operation of Mr. Randolph Lewis. Mr. Lewis declared himself delighted with the pains taken by Kipling to insure accurate Anglo-Indian detail in the screening of his work. Mr. Lewis mentioned a characteristic incident, which pictures Kipling making a careful sketch of the interior of a British-Indian officer's bungalow in order properly to emphasize the grease mark on the wall made by the punkkah cord in the hands of the native employed in fanning his 'Sahib.' The absence of this ever-present grease mark would, according to Kipling, be severely criticised by every picture patron who had ever lived in British India."

CONSTANCE TALMADGE
In "Dangerous Business" at the Royal Victoria Theatre for three days, commencing Thursday.

## PREVIOUS BILL IS AGAIN REPEATED

Owing to Instantaneous Approval of "Sick 'Abed," Mildred Page Players Will Produce Comedy Tomorrow

"Sick-Abed," the production at the Princess last week, met with such instant success that again the management is repeating a play on Monday and Tuesday. On Saturday, with all the seats sold, there were so many requests for the play to be repeated that they could not be left unconsidered, so on Monday and Tuesday, March 13 and 14, at the Princess, "Sick-Abed" will again grace the boards.

Those who have not seen "Sick-Abed" are missing a rare laugh feast. Bear in mind the special performances Monday and Tuesday.

Wednesday night, March 16, the offering will be "The Country Cousin," a charming play by Booth Tarkington, the author of "Penrod," "Seventeen" and "Clarence." There will be beautiful gowns, an effective scenic display and, last, but not least, there will be splendid opportunity for the entire company to do excellent work.

At the first performance, Wednesday, March 16, a large framed portrait of James Coots will be given the one guessing nearest the correct number of words spoken by Byron Aldenn in the part of Reggie Jay in "Sick-Abed," and Monday and Tuesday will be the last chance to get a line on how many words Reggie Jay bubbles forth in the delightful comedy. So those who want to send in a guess in the contest for the portrait of Mr. Coots still have Monday and Tuesday in which to witness "Sick-Abed."

"The Country Cousin," beginning on Wednesday, March 16, at the Princess.


**Fat That Shows Soon Disappears**

Prominent fat that comes and stays where it is not needed is a burden, a hindrance to activity, a curb upon pleasure. You can take off the fat where it shows by taking after each meal and at bedtime, one Marmola Prescription Tablet. These little tablets are as effective and harmless as the famous prescription from which they take their name. Buy and try a case today. Your druggist sells them at one dollar, or if you prefer you may write direct to the Marmola Company, 4612 Woodward Ave., Detroit, Mich. You can thus say good-bye to dieting, exercise and fat. (Advt.)



**ROYAL** One Night Only, Monday, March 14, 8:15

AUGUSTUS PITOU, INC. Presents

MAY ROBSON IN A NEW COMEDY

"NOBODY'S FOOL"

By ALAN DALE.

Mail Orders Now
PRICES: Lower Floor, $2.00; Balcony, $1.50, $1.00, 50c. (Add 10% tax.)
Seats Now Selling



**PANTAGES**

MONDAY AND TUESDAY ONLY
Continuous 2 to 11

CARL LAEMMLE OFFERS

**CARMEL MYERS**

In

**"Beautifully Trimmed"**

A UNIVERSAL SPECIAL

The story of an impoverished society girl who becomes the accomplice of an unscrupulous artist; of an insatiable desire for luxury which stifles the voice of conscience; of a great love which gradually awakens her innate nobility and points a new path to happiness.

Also

PATHE REVIEW SNUB ROLLINS COMEDY
TOPICS OF THE DAY


**Six Million Dollar Loss**

SHANGHAI, March 12. — Several silk warehouses, containing over half the amount of silk available for export in this city were burned here yesterday, the loss being estimated at six million dollars.

Almost all the insect pests in America have come from abroad.

MON. TO WED.

A secret barrel in a lone hay-mow,
A lazy "loaf," a nip of hootch, and thou
Beside me, loving in a bone-dry town;
Oh, bone-dry town were paradise enow!

But he had to be a reformer, too. And when he got caught between the warring "wets" and "drys"—you'll want to see what happened to Jones!

B. C. Weekly | Paramount Magazine Comedy, Vanity Fair, "Queens Up" | Prizma Natural Colors

Thursday, Friday and Saturday

ROMANO



**Do You Wish To Learn Millinery ? ? ?**

for just home purposes or would you like to learn it as a profession? See Mme. Yvette now.

Yvette

School of Millinery and Design
Suite 311 Pemberton Bldg.
Phone 4128



**Prof. W. G. Alexander**

In His Inimitable Lectures on Human Nature Will Appear at the

**BAPTIST HALL**

Corner Yates and Quadra Streets

Every Night (except Wed.) for Ten Nights Beginning Monday, March 14th, at 8 o'Clock

Admission—First night free. Collection taken at close. Don't miss his great lecture on Love, Courtship, Marriage, Jealousy, Tuesday, March 22nd. Consultation at Dominion Hotel.

**HUNGRY BUT DAREN'T EAT**

Take "Pape's Diapepsin" and eat favorite foods without fear

Your meals hit back! Your stomach is sour, acid, gassy and you feel bloated after eating or you have heavy lumps of indigestion pain or headache, but never mind. Here is instant relief.

Don't stay upset! Eat a tablet of Pape's Diapepsin and immediately the indigestion, gases, acidity and all stomach distress caused by acidity ends.

Pape's Diapepsin tablets are the surest, quickest stomach relievers in the world. They cost very little at drug stores. (Advt.)

## At the Street Corner

BY "THE LOUNGER"

I hate seeing performing animals in a show just in the same way that I hate to meet infant prodigies or the "one and only chee-ild" in the flesh, but I enjoy hearing good animal stories, and I also appreciate in moderation good children stories. It was, therefore, a strange coincidence that on one and the same day I should have heard two true anecdotes, vouched for by eye and ear witnesses both of whom, like Caesar's wife, are above suspicion. I will retail the child story first, and would like to preface it by the statement that it was told to me by a clergyman and is not being reproduced in any spirit of irreverence. The dear little girl of some three Summers and four Winters made her usual appearance in the breakfast room and was immediately asked by her grandmother whether she had duly said her prayers that morning. Rather a personal sort of question to have launched at you the very first thing in the morning, it seems to me, but I believe that it is quite usual in grandmotherly circles. "Yes, grandmama," was the reply; "as soon as I woke up I said 'Good morning, God!'" I regret to say that the grandmother, though stifling a laugh, was unable to restrain a smile. Whereupon the soulful infant won a notable victory by haughtily saying "And it's nothing to laugh about, either."

* * * * *

And now for the animal story. We have all in our time loved to read about the ferocious convict whose brutal instincts have been subjugated by the daily ministrations of a spider on whom he has lavished the wealth of his previously starved affections. In earliest childhood we pored over the beautiful tale of Androcles and his lion, and no child today can read of Daniel in the lions' den without realizing what a bond of union exists between man and the dumb creation. Let me tell you of the rat and the purser. She was a lady rat, but history does not tell of her first arrival on board the "Maquinna," nor do we know how she managed to evade the many dangers which beset rats on vessels where in most cases they are regarded with hatred and suspicion. Suffice it to say that the lady rat was a resident on board the steamer, and when the time came that she should pass on to posterity other rats fashioned in her own image, she determined to cradle them on the vasty deep and start them in life as genuine ship's rats. Doubtless in earlier life she had heard her human comrades talking about the lucky men of the world who had been born with silver spoons in their mouths, and with that sagacity which characterizes all animals which are destined to be immortalized in print she had made up her mind that her progeny should lack for nothing which the presence of wealth at the hour of their birth might presage. And so it was that on a certain morning, when the purser went to his cash drawer, there amongst the five and ten-dollar bills, which were the highest denominations which the mother rat could find, was a little nest with half a dozen ratlets greeting the world into which they had been ushered in the very odor of finance. The end of the tale must be left to the imagination. If Richard Harding Davis were still alive I feel sure that following the analogy of "The White Mice" he would weave a romance of rat heroism and devotion to the ship of their birth which would rank amongst the standard works of animal fiction. We are told that submarines carry white mice as sentinels of danger; perhaps the "Maquinna" will foster these ratlets as mascots; perhaps not. To tell you the truth I dared not ask their fate; I felt that I should be unable to restrain my tears should the sequel prove to have been that which I expected. In the meantime I am at liberty to hope that the mother and children are doing well.

* * * * *

I think that I must have been an abnormal child. I never cared about having stories either told to me or read to me; I infinitely preferred to read them to myself. But I well know that the average child is very different and loves nothing better than the telling of a story. From a clipping forwarded to me and taken from an Old Country paper it is evident that one public librarian at home has realized this trait in childhood and catered to it officially. At the Croydon Central Library the children's story-hour is an institution and a highly popular one, too. Let me quote from the extract in the hope that the idea may take root and grow in this country also. "The chief librarian lays no claim to having discovered the insistent story-hunger of the child, but he is an enthusiast for the early cultivation of the reading taste. . . . Story-telling for the sake of the story has, for his purposes, little real value. The story is more or less the jam holding the powder of book-opening, which is the whole object of the scheme. As formality detracts from the interest exhibited by the children the story hour is, in his opinion, best taken without apparent prearrangement when a group of children—from twenty to thirty is his ideal number—is available. On Thursday evenings there are more formal gatherings, but how far they are from what is considered to be the most desirable is seen from the fact that a recent talk by Mr. Sayers on 'Alice in Wonderland' was attended by over 300 children. So at any spare time the librarian or one of his assistants calls the children who are not otherwise engaged to a corner of the library and without further ado the 'once upon a time' stage is passed."

* * * * *

The extract continues at length discussing the subjects taken, which range from "The Jackdaw of Rheims" in the case of the younger children to lantern lectures on "Japan" for the older. In the first case the time occupied is usually about twenty minutes. The popularity of this innovation is seen in the fact that all classes of children attend, the only restriction being the usual certificate from a school teacher before the library ticket is issued. Council schools account for from 60 to 70 per cent of the attendance, but children are not limited to this class of school. The idea seems to me to be an excellent one, and if the introduction of such a system be feasible in this country it might prove to be a veritable key to knowledge inasmuch as it would inculcate in childhood a desire to unlock the stores of information contained in the best books. As it is, the modern tendency is to read overmuch trash and over-little literature.

* * * * *

I have been asked to express the opinion of the man on the street with reference to a proposed War Memorial Tower to be erected on Beacon Hill and to be equipped with a peal of bells. So far as I can find out the man on the street, being a practical sort of a fellow, says "What will the bells be used for?" The whole point and object of a peal of bells is to make a noise which will attract all who hear them to the place where they are ringing. Very well then. You ring your peal of bells on Beacon Hill Park, the people flock in their hundreds to see what is going on and they see—Beacon Hill Park. I can understand having a memorial tower erected, but I cannot understand what the bells are for. It seems to me that the logical place for our memorial would be in connection with the proposed civic centre. As you know we seem to be nearing the stage when some form of an amusement centre will exist; what form this will take is undecided, but when the plan takes shape it will certainly include some area of public grounds and a public approach. This, to my mind, is the place where the memorial should be erected. At the risk of being considered callous and forgetful of the heroic dead, however, I do not think that this is the time at which the memorial scheme should be discussed. There was a time, during the first year after the war, when times were still fairly good and the returned men were in receipt of their gratuities, when a memorial project could have been successfully launched; but that time has passed, and until better conditions prevail I am of the opinion that what money can be raised should be spent on the living rather than on the memory of the dead, and that public moneys should be spent on practical schemes which may be expected to yield a satisfactory return rather than on sentimental ones which we cannot yet really afford. I know that this sounds brutal, but I feel that it is common sense.

* * * *

If three cats catch three rats in three minutes the same three cats will catch one hundred rats in one hundred minutes. A horse gets up front legs first; a cow gets up back legs first. Here's a simple little problem which often receives the incorrect answer. A boy bought a pair of shoes for $4 and gave a $10 bill in payment. The shoemaker had to get the grocer to change the bill, and gave the boy his change and the shoes. Later in the day the grocer came along and complained that the $10 bill was a counterfeit and the shoemaker had to make good to him. Who was the loser and how much did he lose? Imagine a pole sticking in a swamp; the pole is 90 feet long and it is twice as deep in the water as it is in the mud, and in the air it is twice as long as it is in the mud and water combined. How much is in the mud, the water and the air, respectively? Arrange the following figures in such a manner that they will add up to one hundred: 1, 2, 3, 4, 5, 6, 7, 8, 9, 0. If you like the odd puzzle throwing in now and again and have any good ones which you would like to turn in, please address them to

THE LOUNGER.


Smoke
T&B
A rich Virginia blend
—cool smoking

U. C. T.
United Commercial Travellers
DANCE
Alexandra Hall
Easter Monday, March 28
Ozard's Orchestra
Tickets, $1.25 Dancing, 9 to 2

BENEFIT CONCERT
SCOTTISH PROGRAMME
Under direction of
Mr. J. G. Brown
CALEDONIA HALL, VIEW ST
Monday Evening
March 14, 1921
ADMISSION, 50c
(Concert in aid of an aged woman and infirm son)

ARENA
Amateur
Hockey
TOWERS (Vancouver)
vs.
SENATORS (Victoria)
MONDAY, MAR. 14TH
8:00 p.m.
Adults, 50c. Children, 25c
Tickets now on sale at
Arena Office, 1210 Douglas St.
Phone 2400

Coming April 5th
FAMOUS CANADIAN VIOLINIST
KATHLEEN PARLOW

DOMINION
ENJOY THE BEST AS A DOMINION GUEST

Gilded gentry of the "better sort!" Prating of "social standing!" Defiling the church with their heartless hypocrisy! Building their empty pride with the blood and toil of others!

And then that "other sort" of person! The heart-hungry girl who finds the narrow path too hard. The boy who tries, loses, stumbles down. The poor who riot when their "betters" steal their homes.

Two mighty, human millstones, grinding out life, drama, radiant romance—in the thrilling scenes of this great picture.

A story of dark souls filled with light by the power of a boundless love.

"The Inside of the Cup"
MUSICAL NUMBERS
"Souvenance".....Gibson
"Jewels of Night".....Paul Moure
"The Legend".....Breil
"Gavotte Moderne".....Lemare
POPULAR
"Beautiful Annabell Lee".....Meyer
"Harem Eyes".....Goldstein
HANDLEY WELLS, ORGANIST

Starting Tomorrow

For One Entire Week

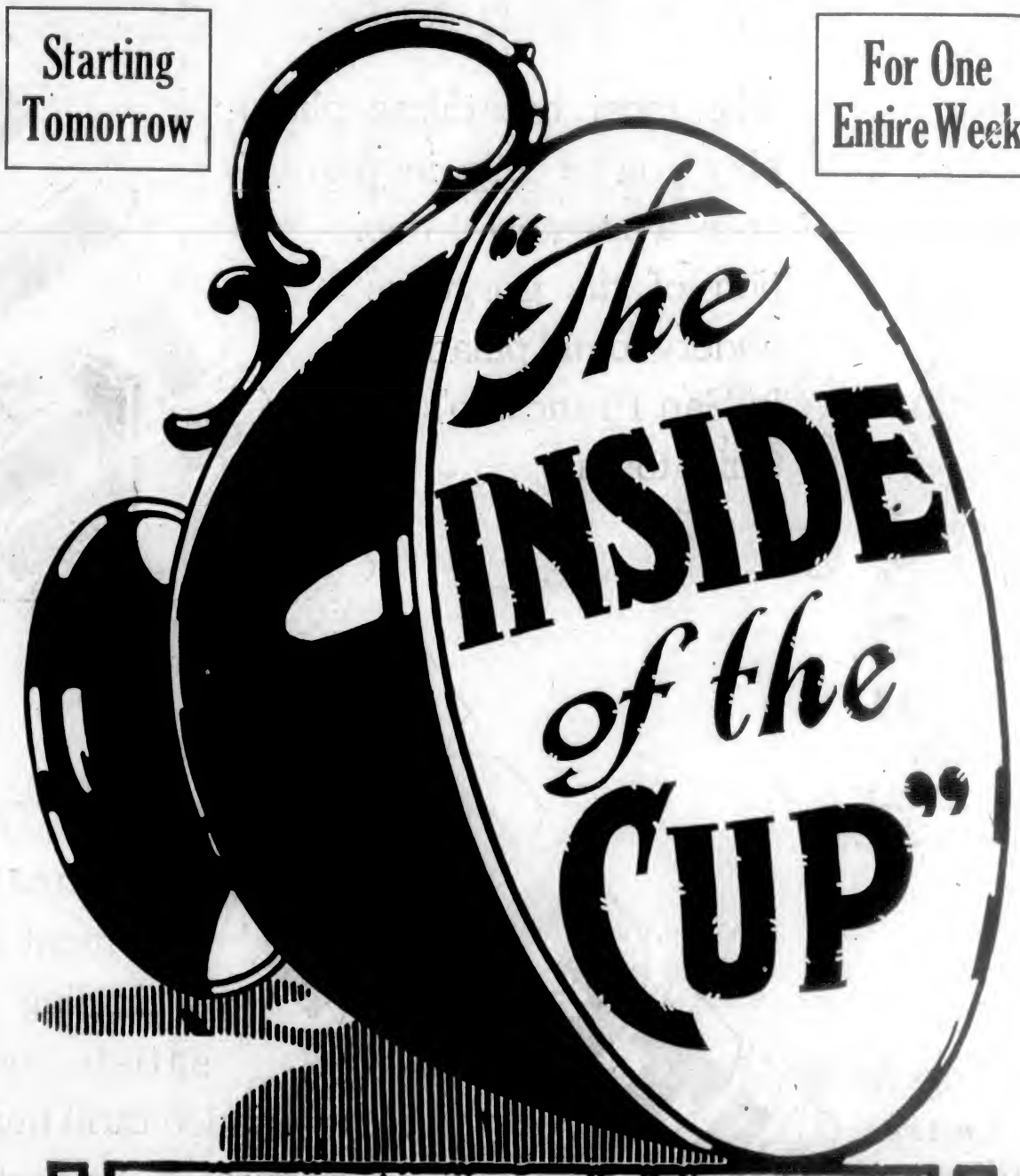


From the novel by
WINSTON CHURCHILL

The Big Sensational Production of the Season

Added Attractions
MACK SENNETT COMEDY
FOX NEWS

It Teaches Truth and Love
It Exposes Smug Hypocrisy

It is a picturization of Winston Churchill's famous novel which occasioned so memorable a controversy on its publication a few years ago by noted clergymen in this country and Europe, because of its criticisms of hypocrisy in the church.

PRICES:
MATINEE.....35c
Boxes.....50c
Children.....15c
EVENING.....50c
Boxes.....75c
Children.....25c

STARTING TOMORROW

# VARIETY

FOR ONE WEEK ONLY

## RIGHT NOW!

The most breathless photo-play you've seen in years, with a masterful depiction of the gorgeous underground palaces in San Francisco's Chinatown!

**PRISCILLA DEAN**

—the most beautiful and dangerous young woman who ever employed feminine wiles to appropriate other persons' property!

# "OUTSIDE THE LAW"

It takes a mighty good actor to be a good "bad" man. There is none better in this respect than

**LON CHANEY**

—as proved by his performance in "The Miracle Man" and "The Penalty."

There's enough healthy excitement in this nerve-tingling romance to satisfy even the most jaded thrill hunter—the only picture in screen history to be shown in four Broadway (New York) theatres simultaneously!

Variety Orchestra
Direction of
Walter Chas. Spencer

**EDUCATIONAL FILM**
**FORD WEEKLY**

Prices

| | | |
|---|---|---|
| Matinee— | Children | 15c |
| | Adults | 35c |
| Evening— | Children | 25c |
| | Adults | 50c |

Canadian Fairbanks-Morse Company's commodious new premises at the corner of Broad and Johnson Streets.

# FEEL CONFIDENT OF VICTORIA'S FUTURE

## Canadian Fairbanks-Morse Company's Move to Broad and Johnson Streets Represents Investment of $70,000

If any testimony to Victoria's future as a business centre were required it could not be sought from a more reliable quarter than the Canadian Fairbanks-Morse Company, Limited, a concern of experienced judgment and international reputation, which has just lately testified to its faith in the city's financial standing by removing from its original headquarters at 510 Johnson Street to the recently-purchased and more spacious premises in the remodelled Lee Building at the corner of Broad and Johnson Streets.

The alterations to these premises, which included the tearing out of the entire old front and replacing of this with heavy plate glass windows on the main floor, the installation of a new and up-to-date steam-heating plant, reflooring, fitting of modern freight elevator, etc., have greatly improved the appearance and usefulness of the building and made a splendid new home for the contemplated extension of the firm's activities and for the accommodation of the increased supply of machinery and other supplies to be carried by the company. With a frontage of 50 feet on Broad Street and 50 feet on Johnson, the total floor space for the three stories is in the neighborhood of 14,400 square feet.

The basement is reserved for the storing of the heavier machinery; the ground floor, which has the advantage of the abundant light from the big windows facing east and south on Broad and Johnson Streets, contains, in addition to the general offices, a special machinery display which will be of service in the sales department's work; while the top floor is used for storing supplies of surplus stock.

### Heavy Investment

The investment, in fact, represents—including the cost of the building and alterations—about $70,000. This surely demonstrates that the company has the greatest possible confidence in the future of Victoria and Vancouver Island.

The head offices of the firm are in Montreal, and they unhesitatingly endorsed the recommendation of the local manager, Mr. H. K. Anstie, to carry through the investment after going through his representation of the business prospects here. Only last week Mr. C. J. Brittain, vice-president of the company, was in Victoria, and his personal survey of the field and inspection of the new premises was followed by his wholehearted approval of the change.

The Canadian Fairbanks-Morse Company opened their first branch in Victoria in 1911, under the management of Mr. Anstie. It immediately found its place in the business life of the community and increased its patrons so rapidly that within five or six years it began to look about for larger premises. Only during the last year, however, have they found just the conditions sought, as central position, good floor space and other points had to be considered.

### Increasing Stock

"We shall be carrying a much larger stock than ever before in Victoria," stated Mr. Anstie, in referring to the firm's intentions. Hitherto, owing to the limited space of their premises, the Victoria branch had often to get its orders for Upland points shipped from Vancouver to the consignee direct. There are agents at Cowichan, Nanaimo, Courtenay and Port Alberni, and orders from these points may now be handled from Victoria. Traveling salesmen from the local branch are continually on the road covering the territory at the north end of the Island and adjacent Islands.

The Canadian Fairbanks-Morse Company, although affiliated with the American Fairbanks-Morse Company, is a purely Canadian concern, with head offices at Montreal, as already noted, and with large manufacturing offices at Toronto and Sherbrooke, Quebec. In addition to their own manufactures, however, the company controls and handles the entire outputs of several Canadian machine manufacturers in Ontario, and also represents a number of large British machine manufacturers such as W. H. Allen & Sons, Ltd., of Bedford, Eng., manufacturers of pumping machinery, electrical machinery and high-grade marine equipment. They represent the S. A. Woods Machine Company, of Boston, manufacturers of the highest grade of woodworking machinery; the Brown & Sharp Mfg. Co., makers of high-grade machine tools and fine mechanics' tools; and the R. McDougall Co., of Galt, Ont., manufacturers of high-grade iron-working machinery.

### Principal Lines

Some of the principal lines made by the Canadian Fairbanks-Morse factories themselves include heavy oil engines both for marine and stationary work; Fairbanks standard scales, lighting plants, etc. There is little in the way of machinery that is not handled by them; railway and contractors' supplies and all the heavier kinds of machinery, machine-shop supplies, automobile accessories, electrical machinery, agricultural supplies and all manner of farm machinery, water systems for the farm, etc., etc.

The Victoria firm controls the company's business for the whole of Vancouver Island and adjacent Islands, and for the present "carries on" with a staff of twelve, under the capable direction of Mr. H. K. Anstie as manager and Mr. Simpson as assistant manager.

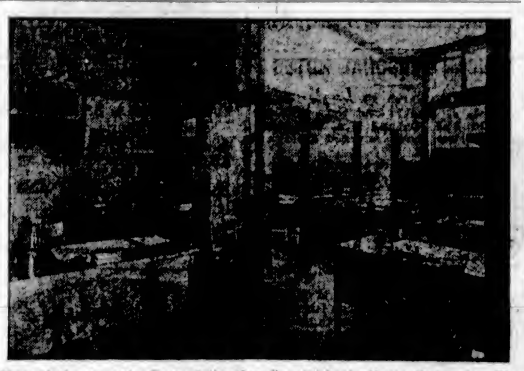

View of the general offices of the Canadian Fairbanks-Morse Company. The room on the right (background), is the office of Mr. H. K. Anstie, the manager.

Section of sales department on ground floor of new premises just occupied by Canadian Fairbanks-Morse Company

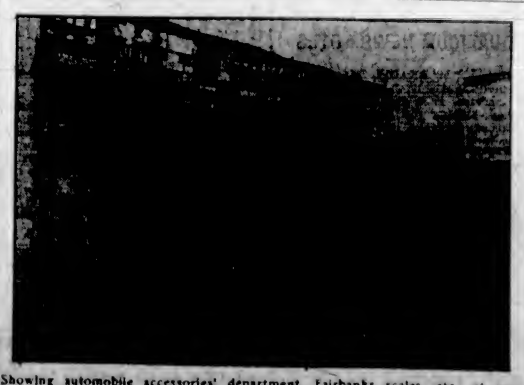

Showing automobile accessories' department, Fairbanks scales, etc., at new premises occupied by firm, at corner of Broad and Johnson

# WELL-KNOWN WRITER TALKS OF MOVIES

## Mr. George Pattullo Gives His Ideas as to Forthcoming Change in Construction of Photoplays.

George Pattullo, the story writer, who is a brother of Hon. T. D. Pattullo, Minister of Lands in the local Government, recently has become a scenarist, being engaged by the Famous Players-Lasky Corporation to adapt two of his stories, "Gasoline Gus" and "Dry-check Charlie," to the screen for Roscoe Arbuckle's use. He has motion-picture ideas, apparently—or at least has become convinced that the photoplay should be, and can be, made of moving pictures. Says Mr. Pattullo:

"My observation of photoplay audiences, coupled with the actual studio experience I have had since contracting with the Famous Players-Lasky Corporation, has led me to believe that the era of more action and less titles is close at hand. More and more the public is demanding motion pictures that move fast; that capture and hold the attention and interest by sheer force of well-planned dramatic situations.

"This desire will impose a much harder burden on the writer of pictures, but it will result in a future output of photoplays more compellingly entertaining than a majority of those we have had in the past.

"We can tell a tale on the screen minus the flowery embellishment so often added to cover up flaws in the plot value. If the story is there it will carry the reader of the screen from dramatic episode to dramatic episode so clearly and accurately that one will gain the impression of seeing life lived; will lose altogether the often irritating feeling of a story told by a third person who 'butts into' the most exciting scenes with a title that is perhaps not one-tenth as interesting as the action.

"Perhaps we may never do away with titles in film plays. In many instances they are invaluable. At any rate, however, we are coming to a time when they will be cut to the bone, a time of wailing for those photoplay producers who have in the past attempted to cover the lack of a real story by recourse to dozens and dozens of high-sounding titles."

The potato bug was first noticed in Colorado in 1824.


**STOP CATARRH! OPEN NOSTRILS AND HEAD**

**Says Cream Applied in Nostrils Relieves Head-Colds at Once.**

If your nostrils are clogged and your head is stuffed and you can't breathe freely because of a cold or catarrh, just get a small bottle of Ely's Cream Balm at any drug store. Apply a little of this fragrant, antiseptic cream into your nostrils and let it penetrate through every air passage in your head, soothing and healing the inflamed, swollen mucous membrane and you get instant relief.

Ah! how good it feels. Your nostrils are open, your head is clear, no more hawking, snuffling, blowing; no more headache, dryness or struggling for breath. Ely's Cream Balm is just what sufferers from head colds and catarrh need. It's a delight. (Advt.)



Starting Monday **COLUMBIA** All This Week

**First Time in a Special Feature Picture—First Time as a Fox Star**

*William Fox Presents*

**PEARL WHITE**

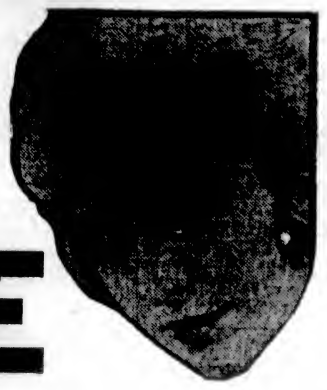

*in*

**"THE WHITE MOLL"**

Frank L. Packard's Greatest Story — Author of "The Miracle Man"

**Not a Serial—A Feature Picture in Seven Parts**

**Special Orchestra Numbers by Columbia Orchestra**

"Grieving For You".....Fox Trot
"Honolulu Eyes".....Waltz
"That Old Irish Mother of Mine".....Waltz

**PRICES**

Matinee—Children, 10c; Adults, 20c.
Evening—Children, 10c; Adults, 30c.
(Tax Included)

ALSO—

**"The Mystery of the Great Jewel Theft"**

—Continued



EXTRA

**PRINCESS THEATRE** Monday-Tuesday, March 14-15

**MILDRED PAGE PLAYERS "SICK-ABED"**

Presenting Two Special Performances of— Laugh and Forget Your Troubles

Four Days Commencing Wednesday, March 16
Booth Tarkington's beautiful play,

**"THE COUNTRY COUSIN"**

EXTRA


# UNEMPLOYED MEN INCREASE IN ILLINOIS

CHICAGO, March 12.—The unemployment situation has become so acute in Illinois cities that the ratio of applicants to jobs now is more than two and one-half to one in the larger cities, according to unofficial figures compiled here. The figures show nearly 700 applicants for every 100 positions in some lines of employment, while the average in all lines is 261 applicants for every 100 jobs. The scarcity of work is greatest in the construction and building industry. The surplus in common labor ranks second, the ratio being more than 3 to 1.

Estimates of the number of unemployed in Chicago ranged from 100,000 to 250,000. The report of the Government survey issued in January placed the number then idle at 86,000, but the state department of labor and relief organizations reported that this number has been growing steadily since.

Last year at this time there were only 70 men for every 100 jobs.

Herbers inhabit the oases of the Sahara.


**MAYBLOOM TEA**

In Hermetically Sealed Packets Only

# CANADA STEAMSHIPS IN STRONG POSITION

## Not Affected by Ocean Depression, Says President—Earnings More Than Four Millions Last Year

LONDON, March 12.—J. W. Norcross, president of the Canada Steamship Lines, Ltd., sailed today on the Cunard liner Aquitania for New York en route to Canada. In the course of an interview he stated that he had been very successful in arranging valuable shipping contracts for his company. He also said financial arrangements were being completed that will further prove the position of the company. Its assets over liabilities totalled $50,000,000, he said. The company could pay 7 per cent dividend on the common stock for ten years out of the surplus. The bulk of the profits are derived from inland traffic rates, which were not affected by depression in ocean rates. The earnings in 1920 were in excess of four million dollars. Mr. Norcross pointed out that the company was in an unusually strong position, and the record of success in the past would be maintained.

# DRYDOCK RECEIVER URGES CONCILIATION

VANCOUVER, March 12.—W. E. Hodges, trustee for the Prince Rupert Drydock & Engineering Co., Ltd., has issued a detailed report to creditors of the events leading up to the present dispute between himself as receiver and the Department of Marine, and outlining the court proceedings and the results. He suggests that all endeavor to assist M. P. McCaffery and J. E. McIlreevy, in their efforts at Ottawa toward arriving at a settlement with the Minister of Marine, without further recourse to law. The Prince Rupert Board of Trade has also wired the Minister urging that while settlement is pending the Government permit payment to creditors for materials supplied.

# GERMANS REPLACE TORPEDOED ARABIC

A new steamer Arabic, to replace the famous White Star liner of that name which was torpedoed on August 19, 1915, was announced by the White Star headquarters recently. The new liner is of 17,000 tons, as compared with the original Arabic of 15,801 tons. She was taken from the Germans under the treaty clause, and was formerly known as the Berlin. The new Arabic will have accommodation for 2,700 passengers, and a speed of 17-18 knots. Unlike the original, she will not go on the Liverpool run, but is destined for the New York, Boston and Mediterranean route. The liner has been entirely reconditioned with special comforts for all three classes of passengers. She is a two-funnelled steamer and a coal burner.

# YARROWS COMPLETE BEATRICE REPAIRS

The Princess Beatrice completed her repairs at Yarrows yesterday, and returned to her berth in the Inner Harbor. She is expected to get back into service next week. The Beatrice was at the Esquimalt repair plant close to a month, and a good deal of work was put in on her.

The Algerine is being hauled out on Monday at Yarrows and will have a new tail shaft fitted.

# Flagship of the Squadron at Anchor in Esquimalt Harbor

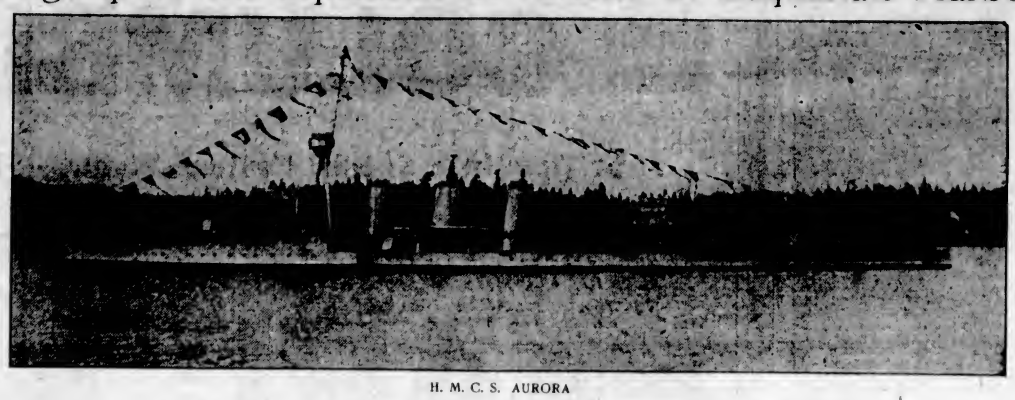

H. M. C. S. AURORA

# FISHING VESSEL IS THOUGHT TOTAL LOSS

## Notlad, of Prince Rupert, Missing With Crew of Four Men—Wreckage Is Found Near Ketchikan

KETCHIKAN, March 12.—Reports received here today would indicate the Canadian fishing vessel Notlad, missing from Prince Rupert, B. C., since early February, was wrecked on Prince of Wales Island.

The wreck of a fishing vessel, one mile north of Narrow Point on the Island, believed to be the missing boat, was reported. The letters "Not" were visible on a piece of the wreckage and the official number of the boat, 1,143,130, was found. The vessel was completely wrecked, according to the report, and no trace was found of the crew.

The Notlad left Prince Rupert with a crew of four men.

## SHIPPING INFORMATION

PORTLAND, March 12.—Sailed Lansing, Port San Luis.

SEATTLE, March 12.—Arrived: J A. Moffett, San Francisco. Sailed President, San Pedro, via San Francisco; West Jester, Manila, via Portland, Yokohama and Kobe; Derblay, West Coats ports.

SAN FRANCISCO, March 12.—Arrived: Caspar, Caspar; Frederick Luckenbach, Portland; William F. Herrin, Astoria. Sailed: Iowan, Seattle.

SINGAPORE, March 9.—Arrived: Wheatland Montrana, Portland, Ore.

LONDON, March 12.—Arrived: Chancellor, Seattle.

HONGKONG, March 10.—Sailed: Pawlet, Portland.

# WHISTLED FOR WIND FOR THREE MONTHS

SAN FRANCISCO, March 12.—The shipping board vessel Mononghela, the largest sailing vessel under the American flag, put back into Manila today short of water and provisions, after being becalmed for three months in the China Sea, according to a brief message received here today. The Mononghela was bound from Manila to San Francisco.

## WIRELESS REPORT

(By Government Wireless)
6 p.m.

Point Grey: Cloudy, calm, 29.95, 36; smooth.

Cape Lazo: Cloudy, calm, 29.87, 30; smooth.

Estevan: Bright, calm, 29.72, 41; smooth; 5:30 p.m. spoke Princess Maquinna abeam, north.

Triangle: Cloudy, north, light, 29.91, 32; moderate; 6:10 p.m. spoke Prince Albert abeam Egg Island, north; 6:15 p.m. spoke Camosun, leaving Rivers Inlet.

Dead Tree: Cloudy, northwest, light, 29.92, 23; smooth.

Prince Rupert: Overcast, northwest, light, 29.80, 28; smooth.

Alert Bay: Cloudy, calm, 30.05, 40; smooth.

Ocean Falls: Clear, calm, 29.80, 30; smooth.

# Arrival of Canadian Squadron at Esquimalt

In "Line Ahead" Outside Fisgard Light, Esquimalt Harbor

# DERELICT SEEN OFF CALIFORNIA COAST

SAN FRANCISCO, March 12.—A water-logged derelict about 100 feet long, believed by shipping men to be the same recently reported by the motorship Admiral Mayo, was seen today off San Pedro by the West Camak, which sent a wireless message here that the derelict was a menace to navigation.

# News of Vancouver Island

# DEFAULTING OFFICIAL IS AGAIN CHARGED

### Former Treasurer of Nanaimo Navy League Committed for Trial on Alleged Further Crimes

NANAIMO, March 12. — E. Marshall, former secretary-treasurer of the Nanaimo branch of the Navy League of Canada, who was convicted on charges of misappropriation of funds of the league, and who has just completed serving the sentence, was brought over from Okalla last evening to elect for speedy trial on a fourth charge of misappropriating the sum of $400 from the funds of the league, the accused, who had previously elected trial by jury, having changed his mind in favor of speedy trial.

A fourth charge has now been laid against him, viz., one of having appropriated to his own use the sum of $100 which was donated to the Navy League by the Nanaimo Red Cross Society, and which amount it is alleged, was handed to Marshall for deposit in the bank on June 22, 1920, but which instructions were not carried out.

Marshall was committed for trial yesterday on the latter charge, and will appear before Judge Barker on both charges on April 15.

## PIONEER SETTLER DEAD

### Mr. Thomas Degnon, of Gabriola Island, Passes Away, Aged Eighty-Nine Years

NANAIMO, March 12. — The funeral of the late Thomas Degnan, who died last evening at his home on Gabriola Island, will take place on Sunday afternoon, from the family residence, South Gabriola. Interment in the Gabriola cemetery.

Mr. Degnan was the last survivor of the early settlers on Gabriola Island. He was a native of Ireland, aged 89, and left the Old Country when 17 years of age and spent two years in New York in which city he joined the American army for service against the Indians of the West, who in those days were constantly on the warpath. He was in a company of one hundred soldiers sent to quell an uprising near Portland, Ore., and was one of the sixty survivors who answered the roll call after a series of battles were fought before the uprising was finally quelled.

Upon his discharge Mr. Degnan came to Canada, arriving in Victoria in 1854, and a year later came to Nanaimo and took up land on Gabriola Island, where he has resided since. He is survived by four sons and one daughter.

## NANAIMO NEWS NOTES

NANAIMO, March 12.—An address and presentation was tendered Mrs. Ed. Devlin last evening at her home on Victoria Road, by the Ladies' Aid of the Haliburton Street Methodist Church. The address was read by Mrs. Pattison, and Mrs. Rowe presented Mrs. Devlin with a gold-mounted fountain pen in appreciation of her two years' service as secretary. A social evening followed, which was enjoyed by all present.

The Women's Auxiliary of the G. W. V. A. met last evening and elected officers as follows for the ensuing year: President, Mrs. H. Proctor; first vice-president, Mrs. J. Southern; second vice-president, Mrs. J. Patterson; secretary, Mrs. J. Parkin; treasurer, Mrs. H. Windley.

A successful whist drive was held by the Eastern Star lodge in the Odd Fellows' Hall, last evening. The successful ones were: Ladies, 1st, Mrs. J. C. McGuffie; 2nd, Mrs. Scott; 3rd, Mrs. C. Daykens. Gentlemen, 1st, Jas. Bevan; 2nd, E. W. Harding; 3rd, J. Hinds.

## DUNCAN PERSONAL NOTES

DUNCAN, March 12. — Mr. and Mrs. A. J. Rudkin and the Misses Rudkin, and Mr. and Mrs. Bateman and children have returned from a trip to England.

Mrs. Gidley and three children are visiting in Duncan for a few days. They are returning from a visit to Mrs. Gidley's sister, Mrs. Elliot, at Corbin, B.C. A large circle of friends will wish Mrs. Gidley every success in her convalescent and nursing hospital which she proposes to start at Harrison Hot Springs within a few weeks.

Mrs. M. K. Macmillan and Misses Dorothy and Gladys Macmillan went up to Nanaimo last evening to take in the basketball matches, when the boys' and girls' teams of the Duncan High School met the Nanaimo High School.

The Duncan High School basketball teams went down to defeat at the hand of the Nanaimo High School, when the local representatives played their return matches with the Coal City last evening. The local High School girls were the Misses May Tombs, Alice Strouiger, Hilda Best, Misses D. and I. Castley and Viola Harris playing spare man, Claude Bell, Bill McNichol, Hec. Marsh, John Dirome and Ken Murchie made up the boys' team. Mrs. Strouiger and Miss Bell acted as chaperons for the girls, and Mr. Richards, of the High School staff, went up with the boys. Following the matches the teams were entertained to supper, followed by a dance, and every hospitality was extended to the visitors, who reported in spite of their defeat, a "right good time."

Dr. and Mrs. French, Mr. and Mrs. Knocker and Mr. and Mrs. Cobourne, acted as hosts and hostesses at the weekly 500 of the A.O.T. Social Club, and the prizes were won by Mrs. J. Anderson, ladies' first; Mr. H. W. Dickie, gentlemen's first; Mrs. W. Truesdale, ladies' consolation; and Mr. C. D. Dickie, low score for the men.

## QUALICUM NEWS NOTES

QUALICUM BEACH, March 11.—Colonel Lightbody, late of the Imperial service, is a guest of General Money. During the late war Colonel Lightbody was in command of a brigade of Royal Horse Artillery in Palestine. The colonel has recently arrived in Canada from England, and is looking over the country with a view to making his home in the Province.

A number of loggers arrived last week for the Lake Lumber Co. It is expected that the mill will be again in operation early in April.

Mr. McDougall, of the Qualicum Lumber Co., spent a few days last week in Vancouver on business.

A new concern which will add much to the prosperity of Qualicum Beach and district is the Wells Lumber Co., now busy building a mill near Hilliers. The president of the company is the Hon. W. C. Wells, formerly Minister of Lands and Works for the Province of British Columbia. His son, Mr. Geo. P. Wells, is acting as manager. The company is putting in an up-to-date plant, which will employ about fifty men. It expects to be ready to commence operating about the middle of April. The Wells people are no strangers to the lumber business, Hon. W. C. Wells having owned and operated at Falliser, B.C., one of the first mills built in the interior.

Bolshevist authorities have proposed eliminating some of the thirty-five letters of the Russian alphabet.

Exhibition Week, March 14 to 21—Special demonstrator of the world-famous "Brunswick" Gramophone will be at Heintzman & Co.'s Store (opposite Postoffice). Don't miss this demonstration—the best ever held in Victoria and the most important. Phone 1241 for any information you want.

# Swishing Around the Aurora to the Naval Jetty

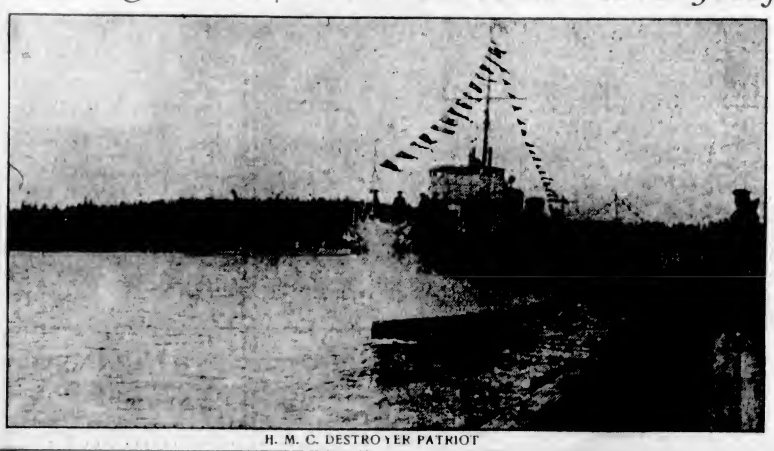

H. M. C. DESTROYER PATRIOT

# WILL VISIT FLEET ON ITS RETURN HERE

## Navy League Will Go Aboard Ships on Saturday, March 19—Passes May Be Obtained at Secretary's Office

Captain Adams has very kindly consented to arrange for members of the Navy League to visit the squadron on Saturday, March 19, at 3 p.m. Passes can be obtained at the secretary's office, 1014A Broad Street. This is the first occasion on which the ships are to be open to visitors, and the day has been specially reserved for the Navy League members.

## BOYS' NAVAL BRIGADE

Weekly orders, March 12, 1921.

Monday, March 14—6:30 p.m., Ship's Office; band practice.

Tuesday, March 15—7 p.m., Ship's Office; port watch; first aid class; petty officers' class.

Wednesday, March 16—7 p.m., Drill Hall, Bay Street; swimming parade; both watches and both bands.

Thursday, March 17—7:30 p.m., Ship's Office; starboard watch.

Friday, March 18—6:30 p.m., Ship's Office; bugle band practice.

Sunday, March 20—10:30 a.m., Ship's Office; church parade.

(Signed) P. W. TRIBE,
First Lieutenant.


SOUTH AMERICA
DIRECT PASSENGER SERVICE
NEW YORK
to
WEST COAST OF SOUTH AMERICA
Via PANAMA CANAL
Regular Sailings
"EBRO" .....APR. 2
"ESSEQUIBO".....APR. 30
The Largest Steamers in the Trade
PACIFIC LINE
(THE PACIFIC STEAM NAVIGATION CO.)
THE ROYAL MAIL STEAM PACKET COMPANY
Agents, Pacific Building, Vancouver
Or Local Ticket Agents

Canadian Pacific Railway
B. C. COAST SERVICE
VANCOUVER—At 2:15 p.m. Daily, and 11:45 p.m. Daily except Saturday.
SEATTLE—At 4:30 p.m. Daily.
ALASKA ROUTE—From Vancouver March 16th, 26th, at 9:00 p.m.
OCEAN FALLS, SWANSON BAY ROUTE—Ss. Tees from Vancouver every Wednesday at 11:00 p.m.
POWELL RIVER, UNION BAY, COMOX ROUTE—From Vancouver every Thursday and Saturday at 11:45 p.m.
UNION BAY, COMOX ROUTE—From Vancouver every Wednesday at 8:30 a.m.
WEST COAST VANCOUVER ISLAND ROUTE—From Victoria 1st, 10th, 20th, each month, at 11 p.m.
GULF ISLANDS ROUTE—Every Monday, Wednesday and Saturday; Nanaimo every Thursday. Connection made by B.C.E. train from Victoria 8.00 a.m.
Full information from any C.P.R. Agent

Travel by Steamship
THE ADMIRAL LINE
CALIFORNIA SAILINGS
From Victoria, 5 p.m.
SS. PRESIDENT, Mar. 12
SS. GOVERNOR, Mar. 19
FROM SEATTLE
SS. Queen, Admiral Schley, Admiral Dewey, 12 Noon, Tuesdays, Thursdays.
Pacific Steamship Co.
R. P. RITHET & CO., LTD., Agents
1117 Wharf St. Phone No. 4

CUNARD
ANCHOR
ANCHOR-DONALDSON
Accommodations, General Appointments and Cuisine Are Unexcelled
New York—Cherbourg—Southampton
Mauretania, Apr. 7 Aquitania .. Apr. 12
New York—Liverpool
Albania ...Mar. 24 Carmania ..Apr. 16
K. A. Victoria Apr. 23 Caronia ...Apr. 30
Halifax—Plymouth—Cherbourg—Hamburg
Saxonia .....Apr. 23
New York—Moville—Glasgow
Columbia ..Mar. 26 Algeria ....Apr. 6
Boston—Liverpool
Algeria ....June 22 Assyria ....July 6
Halifax—Liverpool—Glasgow
Cassandra .Apr. 1 Saturnia ...Apr. 23
Foreign Money Orders and Drafts issued at lowest rates. For all information apply to our agents, or to Company office, 622 Hastings St., W., Vancouver. Phone Sey. 5648.

Book Now
For the Spring and Summer Sailings
TO ENGLAND
Choice of Any
ATLANTIC STEAMSHIP LINE
and
Canadian National Railways
Via Vancouver direct
or
Grand Trunk Pacific Steamships
And Prince Rupert.
Tickets and Reservations at
G.T.P. Ticket Office, 900 Wharf St.
Tourist Travel Bureau, 623 Fort St.
PASSPORTS PREPARED


## TIDES AT VICTORIA

MARCH, 1921

| Date | Time | H't. | Time | H't. | Time | H't. | Time | H't. |
|---|---|---|---|---|---|---|---|---|
| | H.M. | Ft. | H.M. | Ft. | H.M. | Ft. | H.M. | Ft. |
| 1 | .. | ..... | 7:24 | 8.0 | 15:22 | 3.7 | ..... | ..... |
| 2 | .. | ..... | ..... | ..... | 2:19 | 4.4 | 16:18 | 3.5 |
| 3 | .. | ..... | ..... | ..... | 9:17 | 3.2 | 17:13 | 3.5 |
| 4 | .. | 2:11 | 4.1 | 6:12 | 7.6 | 10:14 | 2.9 | 18:03 | 3.4 |
| 5 | .. | 3:34 | 4.3 | 6:12 | 7.4 | 11:13 | 2.6 | 18:43 | 3.4 |
| 6 | .. | 3:53 | 4.1 | 6:06 | 7.3 | 12:01 | 2.4 | 19:28 | 3.4 |
| 7 | .. | 4:16 | 3.8 | 6:21 | 6.9 | 12:48 | 2.2 | 20:03 | 3.4 |
| 8 | .. | 3:04 | 3.5 | 6:41 | 6.3 | 13:36 | 2.1 | 20:37 | 3.6 |
| 9 | .. | 3:30 | 3.3 | 6:03 | 5.8 | 14:26 | 2.4 | 21:16 | 3.9 |
| 10 | .. | 3:33 | 3.0 | 5:48 | 5.3 | 15:18 | 2.5 | 21:44 | 4.3 |
| 11 | .. | 4:06 | 2.9 | 10:34 | 4.7 | 16:14 | 2.8 | 22:14 | 4.4 |
| 12 | .. | 4:33 | 2.1 | 11:11 | 4.3 | 17:18 | 2.9 | 23:30 | 4.5 |
| 13 | .. | 4:45 | 2.3 | 12:00 | 3.7 | 1:36 | 3.3 | 18:16 | 4.1 |
| 14 | .. | 5:07 | 2.4 | 12:52 | 3.3 | 20:00 | 3.8 | 23:36 | 4.3 |
| 15 | .. | 5:30 | 2.5 | 13:47 | 2.6 | ..... | ..... | ..... | ..... |
| 16 | .. | 5:56 | 2.3 | 14:45 | 2.7 | ..... | ..... | ..... | ..... |
| 17 | .. | ..... | ..... | 3:03 | 2.6 | 15:45 | 2.6 | ..... | ..... |
| 18 | .. | ..... | ..... | 4:00 | 2.4 | 16:43 | 2.5 | ..... | ..... |
| 19 | .. | 2:39 | 7.6 | 4:48 | 7.4 | 5:49 | 6.5 | 17:37 | 2.4 |
| 20 | .. | 1:18 | 7.4 | 4:00 | 6.6 | 11:06 | 8.6 | 18:28 | 2.9 |
| 21 | .. | 1:53 | 7.5 | 7:03 | 3.1 | 12:13 | 3.4 | 14:16 | 3.2 |
| 22 | .. | 3:04 | 8.0 | 7:55 | 5.3 | 13:29 | 7.6 | 20:05 | 3.7 |
| 23 | .. | 3:33 | 8.3 | 8:41 | 4.5 | 14:30 | 7.6 | 20:46 | 4.3 |
| 24 | .. | 3:54 | 8.4 | 9:24 | 3.5 | 15:30 | 7.6 | 21:24 | 4.9 |
| 25 | .. | 3:35 | 8.3 | 10:11 | 2.3 | 16:45 | 7.4 | 22:09 | 5.6 |
| 26 | .. | 3:51 | 8.3 | 11:06 | 3.0 | 17:50 | 7.3 | 23:45 | 6.3 |
| 27 | .. | 4:14 | 8.2 | 11:56 | 3.1 | 18:13 | 7.3 | 23:36 | 6.8 |
| 28 | .. | 4:45 | 8.4 | 12:42 | 3.3 | 22:46 | 7.5 | ..... | ..... |
| 29 | .. | 0:19 | 7.2 | 5:03 | 8.1 | 13:35 | 2.9 | 22:56 | 7.3 |
| 30 | .. | 1:19 | 7.3 | 4:48 | 7.4 | 14:27 | 3.1 | ..... | ..... |
| 31 | .. | 0:41 | 7.5 | 3:24 | 7.6 | 4:36 | 7.7 | 15:15 | 3.2 |

The time used is Pacific Standard, for the 120th Meridian west. It is counted from 0 to 24 hours, from midnight to midnight. The figures for height serve to distinguish High Water from Low Water. Where blanks occur in the tables, the tide rises or falls continuously during two successive tidal periods without turning.

The Height is in feet and tenths of a foot, above the average level of lower Low Water.

## SUNRISE AND SUNSET

Time of sunrise and sunset (Pacific Standard Time) at Victoria, B.C., for the month of March, 1921.

| Day | Sunrise | Sunset | Day | Sunrise | Sunset |
|---|---|---|---|---|---|
| 1 | 6:32 | 5:57 | 17 | 6:22 | 6:30 |
| 2 | 6:35 | 5:55 | 18 | 6:20 | 6:31 |
| 3 | 6:31 | 6:00 | 19 | 6:18 | 6:32 |
| 4 | 6:46 | 4:01 | 20 | 6:16 | 6:34 |
| 5 | 6:47 | 6:06 | 21 | 6:14 | 6:36 |
| 6 | 6:45 | 6:06 | 22 | 6:12 | 6:37 |
| 7 | 6:43 | 6:07 | 23 | 6:10 | 6:39 |
| 8 | 6:41 | 6:08 | 24 | 6:08 | 6:41 |
| 9 | 6:39 | 6:11 | 25 | 6:06 | 6:42 |
| 10 | 6:37 | 6:13 | 26 | 6:04 | 6:44 |
| 11 | 6:35 | 6:14 | 27 | 6:02 | 6:46 |
| 12 | 6:33 | 6:15 | 28 | 6:00 | 6:46 |
| 13 | 6:31 | 6:16 | 29 | 5:59 | 6:47 |
| 14 | 6:29 | 6:17 | 30 | 5:57 | 6:48 |
| 15 | 6:27 | 6:18 | 31 | 5:55 | 6:49 |
| 16 | 6:25 | 6:19 | | | |

The Meteorological Observatory, Gonzales Heights, Victoria, B. C.


CROSS
TO EUROPE
TRANSATLANTIC SAILINGS
St. John—Liverpool
March 26 .....Metagama
March 24, April 23 .....Empress France
Mar. 26, Apr. 27 .....Melita
April 2 .....Minnedosa
April 7 .....Empress Britain
April 16 .....Victorian
St. John—Glasgow
Apr. 1 .....Pretorian
April 14 .....Sicilian
St. John—Havre—London
April 18 .....Tunisian
St. John—Southampton—Antwerp
Apr. 1 .....Scandinavian
April 16 .....Corsican
For Particulars Apply
J. J. Forster, Gen. Agent
C. P. R. Station
VANCOUVER
The Canadian Pacific Ocean Services, Limited

VISIT EUROPE NOW
WHITE STAR DOMINION LINE
PORTLAND, ME.—HALIFAX—LIVERPOOL
From Portland: Halifax
Canada .....Apr. 2, Apr. 30
Haverford .....Apr. 26
MONTREAL—QUEBEC—LIVERPOOL
Canada .....May 7, June 4
Megantic .....May 21, June 18
American Line
N. Y.—PLYMOUTH—CHERBOURG
Finland .....Mar. 26, Apr. 30, June 4
Lapland .....Apr. 2, May 7, June 11
Kroonland .....Apr. 9, May 14, June 18
Zeeland .....Apr. 16, May 21, June 25
NEW YORK—HAMBURG
Mongolia .....Mar. 17, Apr. 28, June 9
Minnehaha .....Mar. 31, May 12, June 23
Manchuria .....Apr. 14, May 26, July 7
Red Star Line
N. Y.—PLYMOUTH—CHERBOURG—ANTWERP
Finland .....Mar. 26, Apr. 30, June 4
Lapland .....Apr. 2, May 7, June 11
Kroonland .....Apr. 9, May 14, June 18
Zeeland .....Apr. 16, May 21, June 25
White Star Line
N. Y.—CHERBOURG—SOUTHAMPTON
Olympic .....Mar. 16, Apr. 26, May 14
Adriatic .....Apr. 6, May 4, June 1
NEW YORK—LIVERPOOL
Baltic .....Mar. 19, Apr. 30, June 11
Celtic .....Apr. 2, Apr. 28, May 28
Cedric .....Apr. 16, May 14, June 11
Megantic .....Apr. 23
PHILADELPHIA—LIVERPOOL
Haverford .....Apr. 23, June 8, July 15
N. Y.—BOSTON—GIBRALTAR—NAPLES—GENOA
Canopic .....Apr. 23
Cretic .....May 18
For reservations and tickets apply to local agents or company's office, C. P. Sargent, manager, 619 Second Ave., Seattle, Wash. Phone Main 112.

Union SS. Co. of B.C., Ltd.
Regular sailings from Vancouver to all East Coast and Mainland Points, Logging Camps and Canneries as far as Prince Rupert and Anyox.
For detailed information apply:
GEO. McBRIDGE, Agent
Telephone 1925 No. 1 Belmont House

Genuine
BAYER
Aspirin
Nothing Else is Aspirin
Warning! Unless you see the name "Bayer" on tablets, you are not getting Aspirin at all.
Accept only an "unbroken package" of "Bayer Tablets of Aspirin," which contains directions and dose worked out by physicians during 21 years and proved safe by millions for Headache, Earache, Toothache, Neuralgia, Colds, Rheumatism, Neuritis, Lumbago, and pain generally. Made in Canada.
Handy tin boxes of 12 tablets cost but a few cents—Larger packages.
Aspirin is the trade mark (registered in Canada) of Bayer Manufacture of Monoaceticacidester of Salicylicacid. While it is well known that Aspirin means Bayer manufacture, to assist the public against imitations, the Tablets of Bayer Company will be stamped with their general trade mark, the "Bayer Cross."

After school—give the kiddies something to eat made of the good milk of their babyhood
Borden's EAGLE BRAND Condensed Milk

# Beauty Secrets Revealed. Anna Q. Nilsson the Popular Actress Tells How

## To Instantly Have a Beautifully Rosy-White Skin and Complexion.

New York—"The secret of beauty is the proper care of the skin," says Miss Nilsson, the popular Metro star. "It only requires a few moments' time and anyone is more than paid for the little effort it takes. In the first place the skin should be kept scrupulously clean. Use a good cleansing cream (Liska cold cream I have found to be the best); follow this by bathing the face with warm water, then rinse with cold water and dry thoroughly with a coarse towel. After this process select a beautifier which in addition to being a beautifier has a healing effect on the skin. The very best I have found for this purpose is derwilio, as it instantly beautifies the complexion and its continued use makes the results permanent." Derwilio takes the place of face powder, as it stays on better and is wonderful for a shiny nose, oily, dark, sallow skin, freckles, tan, wrinkles and other facial blemishes. Just make this test: Put Derwilio on one side of your face, then look in your mirror and compare it with the other side—you will need no further argument to convince you that nothing beautifies like derwilio. It imparts a youthful appearance, and if you would keep your complexion at its best all the time make derwilio a part of your toilet as you now do face powder and note the favorable comments of your friends. Short sleeves are now in vogue, use derwilio to beautify your hands and arms and protect them from roughness and ruddiness, which always follows exposure to sun, dust and wind. It is guaranteed absolutely harmless on the most delicate skin and will positively not stimulate or produce a growth of hair. Give it a thorough trial and you will never be without it. Accept no substitutes as there is nothing "better," "just as good" or "just like it."

NOTE—Ask your druggist about derwilio and he will tell you that he has never sold any toilet article which has become so popular in so short a time. This is due to the satisfaction it gives. It is guaranteed by every druggist or department store to give complete satisfaction or they will refund your money. If you don't like it take it back. Could anything be fairer? It is sold at all toilet counters in this city, including Owl Drug Co., Vancouver Drug Co. (Adv.)

## CONCILIATION BOARD FOR COBALT MINERS

OTTAWA, March 12.—J. W. Godfrey, of Toronto, has been appointed by the Minister of Labor to be chairman of the Board of Conciliation which will investigate the dispute between mine operators and workmen in the Cobalt district. R. A. Bryce, of Toronto, will represent the operators and Arthur Roebuck, also of Toronto, the employees.

The low price of silver has caused the closing down of some of the mines in the district and the reduction of wages in others. These matters will be discussed at the meeting of the board.

### Unreasonable Objection

DUBUQUE, Ia., March 12.—When the city council of Oxford Junction, Ia., keeping up the general movement for wage reductions, cut the salary of Mayor E. L. Magruder from $10 a month to $1, the mayor resigned.


## THE INSTALMENT PLAN

WE OWN, AND OFFER, SUBJECT TO PRIOR SALE:

| | | Price. | Yield. |
|---|---|---|---|
| $97.33 and up— | Pacific Great Eastern Railway Co. 4½% Guaranteed Debenture Stock | $ 75.43 | 6.45% |
| $97.33 and up— | Canadian Northern Pacific Railway 4% Guaranteed Debenture Stock. Both the above unconditionally guaranteed as to payment of interest and principal by the Province of British Columbia. | 65.70 | 6.50% |
| $486.66 and up— | Grand Trunk Pacific Railway Co. 3% First Mortgage Bonds Guaranteed by Dominion of Canada | 291.60 | 6.00% |
| $97.30 and up— | Argentine Republic 5% Internal Loan. London Stock Exchange, 27th July, 1914, $99.00. | 72.50 | 7.20% plus premium on N.Y. funds |

If you find it more convenient to pay for these Bonds on the basis of $50.00 per month we will accommodate you. Take as an example the first listed above. The cost to you would be $372.15 for £100 ($486.66), plus $7.08 interest, and the oBnds would earn for you $11.88 interest. Profit to you of $4.80. If the Bonds increase in value the next six months (whilst you are paying for them) as they have the last two and a half, you will reap an additional profit of $42.40, $41.31 and $24.30 respectively.

British American Bond Corporation
LIMITED
"The Bond House of British Columbia"
B. A. Bond Bldg., 723 Fort Street Phones 319, 2121

Stocks, Bonds, Mining and Oil Shares
Bought and Sold
Orders Executed on All Exchanges—Cash or Margin
Foreign Exchange Dealt In
F. W. STEVENSON
102 Pemberton Block Phone 362

AUSTRALIA and NEW ZEALAND.
BANK OF NEW SOUTH WALES.
(ESTABLISHED 1817).
Paid-up Capital . . . . . $24,055,500.00
Reserve Fund . . . . . 16,750,000.00
Reserve Liability of Proprietors . . . . 24,555,500.00
$65,061,000.00
Aggregate Assets 30th Sept. 1920 $362,538,976.00
Sir JOHN RUSSELL FORREST, K.B.E., General Manager.
NEW BRANCHES and AGENCIES in the Australian States, New Zealand, Fiji, Papua (New Guinea), and London. The Bank transacts every description of Australasian Banking Business. Wool and other Produce Credits arranged.
Head Office: GEORGE STREET, SYDNEY. London Office: 29, THREADNEEDLE STREET, E.C. 2.
Agents: Bank of Montreal and Royal Bank of Canada.


## CANADIAN QUIZZ CORNER

Our Canadian Quiz Corner
Instalment No. 11
(Copyright. Canadian Facts Publishing Co., Toronto.)

Here's another grist of Quizzes to test your wits and memories and your ability to hunt up the answers. They are great brain stimulators, as one expressed it, and when it is turned into a competitive game, with one or more on a side, in a class, or club, or school, like an old-fashioned spelling bee, or by choosing sides in the family circle, it will provide rare sport as well as worth-while educational results.

### This Week's Questions

Question No. 1—Some remarkable and accidental discoveries of minerals have been made in Canada. Can you name and describe any of them?

Question No. 2—What is Canada's oldest existing chartered bank?

Question No. 3—What and where was the Battle of Lundy's Lane?

Question No. 4—How many women members of Legislatures are there in Canada? Can you name any of them?

Question No. 5—Describe General Montgomery's attack on Quebec. When was it? Was it successful? Who was Montgomery?

Question No. 6—It is interesting to study Canada's population growth by decades, say running back to 1871. What do you find?

Question No. 7—Who were the Neutral Indians of Canada? Why so named? Where did they live, and when? Do they exist now?

Question No. 8—How long did France own New France, or Canada? What French possessions exist now on this side of the Atlantic?

Question No. 9—What were the Clergy Reserves mentioned in Canadian histories?

Question No. 10—Who was "Big Thunder" and "Little Thunder" respectively, once well-known public men in Canadian political life?

### Answers to Last Week's Questions

Answer to Question No. 1—Ontario has the largest and one of the longest hydro-electric transmission lines in the world, co-operating with 248 municipalities, and with lines extending hundreds of miles throughout the Province. Its capacity will reach a million horse-power with the completion of the Chippewa-Queenston power canal in 1922.

Answer to Question No. 2—The first official census taken in Canada was in 1665, when the population was only 3,251. The first after Confederation was in 1871, and every ten-year period since. A new one will be taken in 1921, requiring 1,600 workers.

Answer to Question No. 3—The Frog Lake Massacre of the first Red River rebellion, by Indians and half-breeds, took place at the lake of that name in Western Canada on April 2, 1885, when the redmen took the lives of several soldiers and settlers.

Answer to Question No. 4—The "Brothers of Silence" is a name given to the Trappist monks, or the members of the Order of La Trappe, who have monasteries at two points in Quebec, where they engage in stock-raising and farming. One of the rules of this very strict sect is that of silence except under necessity.

Answer to Question No. 5—Canada leads the world in the production of nickel and asbestos, 85 per cent of each, nickel in Ontario and asbestos in Quebec.

Answer to Question No. 6—The first explorer to cross the Canadian Rockies was Alexander Mackenzie. On a great rock at tide water is the inscription: "Alexander Mackenzie, from Canada by land, July 22, 1793. Lat. 52.21, 48 N." He also discovered the river that bears his name.

Answer to Question No. 7—Robert W. Service is the Poet of the Yukon who wrote the Songs of a Sourdough and the Songs of a Cheekako, describing the life in the Klondike during the gold rush of a few years ago.

Answer to Question No. 8—The Selkirk Settlers were a body of colonists who came to Western Canada by way of Hudson's Bay in 1812 and founded a settlement that has grown into Winnipeg. They suffered great hardships, and many died, but the plucky survivors maintained their position in the Great Lone Land and thus are to be numbered among its founders.

Answer to Question No. 9—Judge Lavallee, of Quebec, was the author of the national hymn, "O Canada," of which many different versions have appeared.

Answer to Question No. 10—Canada took a comparatively important part in the South African war by sending 6,000 troops, including the Strathcona Horse, a mounted troop, the cost of which was contributed by Lord Strathcona.

## THOMAS COOK & SON OPEN NEW AGENCY

### Famous Tourist Agents and Foreign Bankers Open Office in Vancouver—Mr. F. Bew in Charge

Thomas Cook & Son, the world-famous tourist agents and foreign bankers, have opened an office in Vancouver, on Georgia Street, directly opposite the Vancouver Hotel. The firm has had sub-agencies on the Coast, but Vancouver is the first to have an office with an agent in charge with full powers.

Mr. Frank Bew, who has had a wide experience in London and in other parts of Europe with Thomas Cook & Son, is in charge of the office. He has recently come to the Coast from the New York office of the same company.

For the first time since the war, the tourist agency is now conducting world tours. An important branch has recently been added to the business in airplane transportation. Arrangements can now be made through the company for airplane rides in Europe and the United States. The trip from England to historic battlefields in France is becoming a popular one, officials of the agency state.

## STORM TAKES LIFE AND WORKS DAMAGE

SHREVEPORT, La., March 12.—One life was lost, four persons were seriously injured and damage estimated at more than $500,000 was done by a storm which suddenly swept the town of Homer, La., and the oilfields nearby late yesterday. Seventy-five to one hundred oil derricks were demolished and the camp of the Simms Oil Company was destroyed. Other camps suffered heavy damage.

RULEVILLE, Miss., March 12.—One man was injured and property damage amounting to $40,000, was caused by a severe wind and rain storm which struck Doddsville, Miss., five miles from here, yesterday.

## BOLSHEVISM IS SUBJECT OF LECTURE

David Goldstein to Speak in Crystal Theatre on Important Subject Under Auspices of Knights of Columbus.

DAVID GOLDSTEIN

Victoria Council of the Knights of Columbus announces that the city is to be included in the reconstruction programme of the Knights of Columbus for the perpetuation of Christian civilization. On Friday David Goldstein, secretary of the Boston School of Political Economy, will speak in the Crystal Theatre at 8:30 o'clock p.m. on the subject of "Bolshevism: What It Is: the Remedy for It."

Admission to the lecture is free to the public. Seats have been reserved for world-war veterans, who are at present taking a decidedly keen interest in the world's greatest problem. The lecture of Mr. Goldstein will be of special interest to them.

Mr. Goldstein is an expert on sociological problems. His latest book, "Bolshevism: Its Cure," issued in collaboration with Mrs. Martha Moore Avery, is considered a "masterpiece," its powerful arguments are concisely written, and interestingly put to curb the spread of Socialism throughout our country.

In appreciation of his Chautauqua work it was said that "Mr. Goldstein is an interesting speaker, gifted with a keen, penetrating intellect, marvelous flow of language and a trenchant, almost cold-blooded, way of driving fact after fact right home to his hearers. He does not mince words, and every sentence he utters is given in a way that almost forces assent."

The lecture in the Crystal Theatre is to be conducted upon the Forum plan. The address will be followed by a quizzing period, during which the speaker will reply to questions, verbal or written, from anyone in the audience, on any phase of his subject.

Speaking of Mr. Goldstein's work in San Francisco, The Monitor says: "There were five thousand people in Dreamland pavilion last night. That immense auditorium and its spacious galleries were packed to the doors. Hundreds were obliged to stand; many were turned away. The sea of humanity that greeted the speaker when he stepped forth must have been an inspiring sight to him. Mr. Goldstein's lecture was more than a lecture. It was a spectacle and a debate—one man against hundreds. The air was surcharged with the electricity of the conflict. The dramatic suspense was keener than the most breathless play. To see that little Napoleon of the platform marshalling his forces—facts, facts, facts against the guerilla warfare of his enemies, and mercilessly mowing them down till they were flattened like a wheatfield after a cyclone, was an intellectual treat and a sportsman's joy."

In this lecture the public will be served to a real and unusual treat. The lecture will be one of the big events of the year in the way of intellectual and moral entertainment for our community.

Porcelain has been procured in China since 220 A.D.


Backache
tells of kidney trouble. The most prompt relief is obtained by using Dr. Chase's Kidney-Liver Pills, the well-known home treatment. One pill a dose. 25c. a box, all dealers.
Dr. Chases Kidney-Liver K & L Pills

A. E. Ames & Co.
Established 1889
Canadian
Government, Municipal and Corporation
Securities
Belmont House, Victoria
Toronto Montreal
New York Chicago
VICTORY BONDS
Bought Sold Quoted

Whether You Are Buying or Selling
B—O—N—D—S—!
we will be pleased to give your business every attention
PHONE 2140 Gillespie, Hart & Todd, Ltd. 711 FORT STREET
BONDS FOR INVESTMENT

Cash Paid for VICTORY BONDS
at Best Prices
R. P. CLARK & CO., LTD.
1006 Broad Street Phones 5560-5561
Members of B. C. Bond Dealers' Association.

Stocks
Our direct private wire gives continuous quotations on all stocks listed on New York or Montreal Exchanges, all grain futures on Chicago Minneapolis and Winnipeg Exchanges. This service is at your disposal.
BURDICK BROS., LTD.
Stock, Bond and Investment Brokers
First Floor, Pemberton Building Victoria, B.C. Phones 3724 and 3725
Hotel Vancouver Building Vancouver, B.C.
Members B. C. Bond Dealers' Association

TEL. 509
BELMONT HOUSE NORTH WEST REALTY BOND AND MORTGAGE COMPANY VICTORIA B.C.
405 Belmont House
For Exchange
Several good Prairie properties to exchange for Victoria houses, acreage and businesses.
What have you to exchange?
See Mr. Sumner.

We Own and Offer
Subject to Prior Sale
$10,000 Municipality of Oak Bay, 5½% Bonds
due August, 1925; payable in Canada and New York at 97.09.
Royal Financial Corporation, Ltd.
608 B. C. Permanent Loan Building Phone 1340

*Subscription lists will close on or before March 28th, 1921*

*New Issue*

$2,000,000
Fraser Companies, Limited
8% General Mortgage Gold Bonds Series "A"

Dated March 1st, 1921. Maturing March 1st, 1941. Principal and semi-annual interest payable at The Royal Bank of Canada, Montreal, Toronto, St. John, N.B. and Halifax, N.S. Interest payable March 1st and September 1st. Coupon Bonds of $1,000 and $500 denominations, with privilege of registration as to principal only. Trustee—The Montreal Trust Company, Montreal.

| | Authorized | Outstanding |
|---|---|---|
| Common Shares | $10,000,000 | $10,000,000 |
| 6% First Mortgage Serial Bonds | Closed | 2,250,000 |
| 8% General Mortgage Bonds Series "A" (this issue) | 10,000,000 | 2,000,000 |

$250,000 First Mortgage Bonds mature 1st April of each year 1921-1929 inclusive. These annual reductions in funded debt, together with annual cumulative Sinking Fund of 3% on General Mortgage Bonds, rapidly increase the equity behind this issue.

*Complete prospectus, copies of which will be mailed on request, contains a letter from the President of the Company, from which he summarizes as follows:*

Fraser Companies, Limited, is one of the largest manufacturers in Canada of easy bleaching and bleached sulphite pulp, spruce lumber and cedar shingles. The business has been in successful operation for over forty years.

Bonds will be secured by direct mortgage and charge on all fixed assets and properties of the Company, now owned and hereafter acquired by it, and by a floating charge on all other assets of the Company, subject only to $2,250,000 par value of First Mortgage Serial Bonds, the mortgage securing which is closed at the amount now outstanding.

Annual cumulative sinking fund of 3% will commence in 1923 — sufficient to retire the entire issue of Series "A" Bonds before maturity.

Timber areas — 1,822 square miles leasehold and 210 square miles freehold timber limits, estimated to contain 1,760,000,000 ft. b.m. saw logs and 4,650,000 cords pulpwood. Company in addition has leasehold cutting rights on 900 square miles of privately owned lands.

Company owns and operates two pulp mills, at Edmundston and Chatham, N.B., and twelve saw mills in New Brunswick and the eastern portion of Quebec. Each of the Company's mills is located in convenient proximity to the area from which its logs are obtained.

Annual output:—
Edmundston Mill — Bleached Sulphite Pulp ..... 54,000
Dominion Mill — Easy Bleaching Sulphite Pulp ..... 18,000
Total Pulp Production ..... 72,000 tons

Lumber — 130,000,000 ft. b.m., annually. Shingles — 168,000,000 pcs. annually.

Plant and Property Valuation — $14,000,000 against $4,250,000 of Bonds outstanding, including this issue.

Net Liquid Assets (Working Capital), after deducting all current liabilities and including the proceeds of this issue, will be in excess of $4,000,000.

Average Annual Net Earnings, after depreciation, available for interest charges on these Bonds, for the five years ended December 31st, 1920, were $741,450, over four times interest charges on General Mortgage Bonds now to be issued.

Net Earnings, after depreciation, for year ended December 31st, 1920, available for interest charges on General Mortgage Bonds, amounted to $1,276,301, nearly eight times interest charges on General Mortgage Bonds now to be issued.

*We offer the unsold balance, if, as and when issued and received by us, at the price of:*

99 and accrued interest, to yield 8.10%

ROYAL SECURITIES CORPORATION LIMITED
164 St. James Street - - MONTREAL
TORONTO HALIFAX ST. JOHN WINNIPEG
VANCOUVER NEW YORK LONDON

UNITED FINANCIAL CORPORATION LIMITED
112 St. James Street - - MONTREAL
24 King Street East TORONTO
709-711 Hope Chambers OTTAWA

# Important Notices, Employment, Business and Professional Directory, Wants, Etc.

**The Daily Colonist**

## INDEX TO CLASSIFIED ADVERTISEMENTS

For the convenience of those who wish to refer to any special advertisement in the Classified Columns the following list has been alphabetically arranged, and each classification furnished with a number, viz.:

ANNOUNCEMENTS 1
MALE HELP WANTED 2
TEACHERS WANTED 53

The numbers shown at the right side of each heading appear in consecutive order in the columns. The alphabetical arrangement is not consecutive.


Average—For Sale ..... 62
Average—For Rent ..... 60
Average—Wanted ..... 63
Agents Wanted ..... 35
Announcements ..... 1
Autos for Hire ..... 29
Automobiles ..... 30
Business Chances ..... 31
Billiards and Pool ..... 36
Boats and Launches ..... 37
Business Directory ..... 38
Cycles and Motorcycles ..... 39
Church Notices ..... 6
Dancing ..... 40
Dressmaking ..... 8
Educational ..... 41
Farms for Rent ..... 42
Farms for Sale ..... 43
Farms Wanted ..... 44
Flats and Apartments to Rent ..... 16
For Sale—Miscellaneous ..... 15
Furnished Rooms Wanted ..... 14
Furnished Rooms to Rent ..... 13
Financial ..... 45
Houses for Sale ..... 46
Hotel Directory ..... 47
Housekeeping Rooms to Rent ..... 19
Lost and Found ..... 7
Music ..... 48
Miscellaneous ..... 49
Money to Loan ..... 50
Personal ..... 51
Professional Directory ..... 52
Property for Sale ..... 40
Property Wanted ..... 54
Poultry and Livestock ..... 55
Room and Board ..... 18
Room and Board Wanted ..... 17
Summer Resorts ..... 56
Societies and Lodges ..... 57
Situation Wanted—Male ..... 9
Situation Wanted—Female ..... 5
To Rent—Houses ..... 20
To Rent—Furnished Houses ..... 21
To Rent—Miscellaneous ..... 22
To Exchange ..... 58
To Lease ..... 59
Teachers Wanted ..... 53
Timber Brokers ..... 60
Wanted—Male Help ..... 2
Wanted—Female Help ..... 3
Wanted to Rent—Farms ..... 61
Wanted to Rent—Acreage ..... 62
Wanted to Rent—Flats and Apartments ..... 16
Wanted to Rent—Houses ..... 20
Wanted to Rent—Furnished Houses ..... 21
Wanted to Rent—Miscellaneous ..... 22
Wanted—Miscellaneous ..... 14
Wanted—Housekeeping Rooms ..... 19
Wanted to Buy—Houses ..... 20
Wanted to Borrow ..... 50


### CLASSIFIED ADVERTISING RATES

One and one-half cents a word each insertion, nine cents a word a week, with a minimum of 16 words; cash with order. No advertisement accepted for less than twenty-five cents.

Marriage, death and funeral notices, per insertion, $0.00. Birth notices, $1.00.

Business or Professional Cards of four lines or under, $5.00 per month. Additional space at $1.25 per line per month.

No advertisement charged to account for less than $2.00. Phone 11

## BIRTHS, MARRIAGES, DEATHS

### DEATHS

COULTHARD—On March 11, 1921, at 30 Douglas Street, Victoria, B. C., Elizabeth Mary Coulthard, widow of J. H. Coulthard, late of 1004 Carberry Gardens, aged 82 years; born in Ireland.

The remains are reposing in the B. C. Funeral Chapel, from whence the funeral will take place on Monday, March 14, at 1:45 p.m., proceeding to Christ Church Cathedral, where service will be held at 2 o'clock. Interment in Ross Bay Cemetery.

POUDRIER—On March 11, at her home, 203 Menzies Street, Katherine Lemay Poudrier, widow of the late Alcide Lemay Poudrier, C.E., D.L.S. The deceased was born in this city and is survived by one son and one daughter, at home.

The funeral will take place on Tuesday, March 15, the cortege leaving the above residence at 10:15 o'clock, and fifteen minutes later services will be conducted at St. Andrew's Cathedral by Rev. Father L. Lefermie. Interment at Ross Bay Cemetery.

### IN MEMORIAM

YEO—In loving memory of a dear wife and mother, who passed away on March 13th, 1916.

Who gave to us, all earthly things above,
Entire and whole and perfect, the service of her love,
The love that asked no questions, the love that stood the test,
That laid upon the altar the dearest and the best,
The love that never faltered, the love that paid the price,
The love that made undaunted the final sacrifice.

J. H. Yeo and Family.

### FUNERAL DIRECTOR

SANDS FUNERAL FURNISHING CO.

We have at your service the most complete stock of funeral furnishings obtainable, and our motor equipment excels any other in this city. Licensed embalmers. Lady assistant.

Phones: Office, 5300; Res., 5023 and 7603L.
1812 Quadra Street

### ANNOUNCEMENTS 1

A BAZAAR and concert will be held in the Luxton Hall, on March 16, in aid of the Nurses' Fund.

BRITANNIA Lodge, L.O.B.A., will run a big dance on Wednesday, March 16th, in the Trades Hall, Broad Street. Dancing and cards from 8:30 to 1. Admission 50c, including refreshments. Roberts' orchestra.

BRITANNIA L.O.B.A. will hold their dance on Monday night, at 4 o'clock, in the Orange Hall, Courtney Street. Admission 25c. Roberts' orchestra.

BRITANNIA Lodge, 219, L.O.B.A., will hold their usual meeting on Tuesday, March 15th, at 7:30, Orange Hall, Courtney Street.

CALEDONIA dance every Saturday evening, Caledonia Hall, View Street, 9:30. Wallace's five-piece orchestra. Beginners' classes, 7 to 8, 25c.

DON'T forget Purple Star Military 506, Orange Hall, March 16, at 8:45.

DON'T forget the W.B.A., No. 11, St. Patrick's hall, March 17. Alexandra ballroom. Guard's 5-piece orchestra.

GAELIC Society's regular monthly meeting in Orange Hall, Courtney Street, Wednesday, 16th, 8 p.m. Nomination of officers; all members please attend.

LOYAL Order of Moose—Dance and Whist Drive, March 15th, K.P. Hall. Dancing 8:30 to 12:30. Gents 75c; ladies 50c. Wallace's orchestra. Whist 8 p.m. Good prizes, good cats, and sociability. 25c admission.

LOUNGE Cafe, Arcade Building (over Fletcher Bros.), for breakfasts, lunches, teas and suppers; reasonable prices.

MILITARY Five Hundred by W.A. to G.W.V.A., Fort Street, March 16, 2:30; ten bid. Lady, gentleman; admission, 25c.

THE Ladies' Guild of the Sailors' Club, A. Esquimalt Branch, will hold their general meeting Thursday, 4 p.m.

THEOSOPHICAL SOCIETY, 101 Union Bank Building. Public meetings, Sunday and Friday, at 8 p.m. Library daily, 2 to 5 p.m.

THE Nest-of-Kin Association are holding a Whist Drive in United Service Club, 1021 Government Street (over Irish Linen Store), on Wednesday, March 16th, 8:30 p.m. 8 good prizes. Admission 25c. All welcome.

TERRY'S TAFF Annual Dance, Alexandra Hall, Wednesday, March 16th. Dancing 9-1. Guard's orchestra; buffet supper. Tickets on sale at Terry's Stores.

THE Ladies' Auxiliary to the G.A.U.V. will hold a general meeting on Monday, 14th, at 8 p.m. sharp.

### CHURCH NOTICES

#### ANGLICAN

Christ Church Cathedral, Holy Communion, 8 a.m. and (choral) 9.30 a.m. Matins and sermon, 11 a.m.; preacher, the Dean. Sunday School, 2.30 p.m. Older Boys' Bible Class, 3.45 p.m. Evening service, 7 p.m.; preacher, the Dean. Very Rev. C. S. Quaiston, D.D., Dean and Rector.

St. John's, Quadra Street. Rector, Rev. F. A. P. Chadwick, M.A. 8 a.m., Holy Communion. 11 a.m., Morning Prayer; preacher, Rev. D. M. Ross. 7:30 p.m., Sunday School and A.Y.P.A. Bible Class. 7 p.m., Evensong; preacher, the rector.

St. Barnabas' Church, Cook and Caledonia; car No. 4. Lent, 1921. Sundays: Holy Eucharist, 8 and 11 a.m.; Matins, 10:15 a.m.; Evensong, 7 p.m. Wednesdays at 8 p.m.: Evening Prayer, with addresses by the Bishop of Qu'Appelle.

### CHURCH NOTICES (Continued)

#### ANGLICAN

St. James' Church, Quebec Street: 8 a.m., Holy Communion. 11 a.m., Matins; preacher, Rev. N. E. Smith. 7:45 p.m., Sunday School. 7 p.m., Evensong. Rev. H. T. Archbold, B.A., rector.

St. Mary's, Burns Street, Oak Bay: 8 a.m., Holy Communion. 11 a.m., Matins and sermon. 3:30 p.m., Sunday School. St. Mary's Hall; Elder Boys' Bible Class in church. 4 p.m., Holy Baptism. 7 p.m., Evensong and sermon. Rev. G. H. Andrews, M.A., rector.

#### BAPTIST

Emmanuel, Fernwood car terminus. Rev. William Stevenson. 11 a.m., "The Greatest Song of the Ages." 7:30 p.m., "Riches and Poverty: Who is the Rich Man?" Wednesday, 8:30 p.m., Annual Supper and Meeting of Church and Congregation.

First Baptist Church, Yates and Quadra. Rev. F. Clifton Parker, minister. Services 11 a.m., 7:30 p.m.

#### CHRISTADELPHIAN

Christadelphians, A.O.F. Hall, 1421 Broad Street. Memorial service, 11 a.m. Lecture, 7:30 p.m.; subject, "Jewish Festivals." Seats free. No collection.

The Christadelphians meet in hall, corner Blanshard and Pandora Streets. Sundays, 11 a.m. Lecture, 7:30 p.m.; subject, "The Thief on the Cross." Seats free. No collection.

#### CHRISTIAN SCIENCE

First Church of Christ, Scientist, corner Chambers Street and Pandora Ave. Services are held Sundays at 11 a.m. and 7:30 p.m. Subject for today, March 13th, "Substance." Testimonial meetings every Wednesday evening at 8 o'clock. Visitors welcome.

#### CONGREGATIONAL

First Congregational Church, Quadra St. 11 a.m., Mrs. Naider will speak on "India's Great Conserved Life." 7:30, Mr. Spence's subject, "Jealousy, a Master Evil."

#### LUTHERAN

St. Paul's, Chambers and Princess. Service, 11; subject, "Satan's Children." Lenten services, Wednesday, 7:45; subject, "It is Finished." J. F. Kihler, pastor.

#### METHODIST

Metropolitan Methodist Church, corner Pandora Avenue and Quadra. Rev. W. J. Sipprell, D.D., pastor; G. A. Downard, choirmaster; E. Parsons, organist. 11 a.m., "A Royal Fellowship," Dr. Sipprell; anthem, "God Shall Wipe Away All Tears" (Field); tenor solo, "Love Eternal" (Adams), Mr. S. Laity. 2:40 p.m., Sunday School session. 3 p.m., Brotherhood meeting. 7:00 p.m., "The Greatest Part in History," Dr. Sipprell; anthem, "Fling Wide the Gates" (from "The Crucifixion"); solo, Mr. Laity; soprano solo, "The Lord is My Light" (Allitson), Mrs. W. Edmunds. A hearty welcome to all strangers.

Centennial Methodist Church, Gorge Road, near Government. Pastor, Rev. J. L. Batty; phone 9828. 10 a.m., class meeting. Pastor will preach at both services. 11 a.m. subject, "The Power of Evil." 7:30 subject, "The Man Who Dodged." Circumstances." Sunday School and Bible Classes, 2:30. The Christian Forum will meet at 3:15 and will be addressed by Dr. Miller on "The Causes of Delinquency and Their Cure." Open to all.

#### MISCELLANEOUS

Oaklands Gospel Hall, Hillside car terminus. Christian meet: 11 a.m., worship; 6 p.m., school; 7 p.m., Gospel address. All welcome.

#### NEW THOUGHT

NEW THOUGHT TEMPLE
935 Pandora Ave.

Miss EVLYN WHITELL, of Vancouver, Will Speak at 11 a.m. on

"THE TRUE VISION OF THE CHRIST"

7:30 p.m.

"WHAT SHALL I DO WITH MY LIFE"

Wednesday, 8 p.m.

Dr. Butler will speak on "How to Be Healed," and give Demonstrations and Treatments to any who may desire.

The Public Is Invited.

#### PRACTICAL CHRISTIANITY

UNITY CENTRE
500 Campbell Building

Children's Service, 11 o'clock.
Evening Service, 8 o'clock
Speaker, Mrs. Gordon Grant
Subject, "The Omnipresence."
Tuesday, 3 p.m., Rest and Healing Hour.
Thursday, 3 p.m., Study Class.

Office Hours, 2 to 4 every afternoon except Saturday, and by appointment.

#### PRESBYTERIAN

First, corner Quadra and Flagard Streets. Rev. Jno. Gibson Inkster's last Sunday. Morning, "Holy Communion." Evening, Farewell Service, Affectionate Designation Service for Nurse Margaret Grraith for foreign mission field. Monday, Public Mass Meeting to say Good-bye to Mr. Inkster.

St. Andrew's Church, Rev. W. Leslie Clay, D.D., minister. Today's services: 11 a.m., Sacrament of the Lord's Supper; sermon by minister; solo, Miss Forrest; 7:30 p.m., Sunday School and Bible Class; 7:30 p.m., "The Optimism of the Christian"; special singing by quartette.

St. Columba Church, corner Granite and Mitchell Streets, Oak Bay. Rev. Thomas McConnell, M.A., will conduct both services. 11 a.m., "Victory of Faith;" 7:30 p.m., "St. Patrick's Dream"; soloist, Mr. Relton.

#### PSYCHIC SCIENCE

Psychic Science Society, K. of P. Hall, North Park Street. Today's service, 7:30 p.m.; subject, "The Holy Ghost"; speaker, Mrs. M. Isles. Circles, Monday and Friday, 7 p.m. All are welcome.

#### REFORMED EPISCOPAL

Reformed Episcopal Church, corner Humboldt and Blanshard. Rector, Rev. A. de B. Owen. Morning service, 11. Evening service, 7.

#### SPIRITUALIST

First Spiritual Church, 1414 Douglas St. (over Drake's Hardware Store). Today, service at 7:30; subject for lecture, "Our Thoughts and Our Life." Messages at close. Midweek meeting, Wednesday, at 8 p.m. Circle Monday and Thursday at 7 p.m. (Rev.) Mrs. Laura Rowland, pastor. Private consultation, 1414 Douglas Street, every day except Saturday, 1 to 4.

#### THEOSOPHY

Theosophical Society, 101 Union Bank Building, Sunday, 8 p.m., Miss Dora Kitto, "Man and the Creatures." Friday, 8 p.m., Theosophical study. Library, 2 to 5 daily. All free.

#### UNITARIAN

Unitarian Church, corner of Fernwood and Balmoral Roads. Evening service only, 7:30 o'clock.

### WANTED—MALE HELP 2

APPLICATIONS wanted for the position of secretary, librarian, and physical instructor to the Cumberland Literary and Athletic Association. State age, qualifications, experience, and salary required. P.O. Box 284, Cumberland, B. C.

A MAN to put in and work garden on shares, about one-quarter acre, under cultivation; good light soil, for immediate work. Phone 12749.

COURSE FOR MARINERS, also STEAM ENGINEERS
International Correspondence Schools
1067 Government St. Canadian, Ltd.

CANVASSER wanted, house to house work of high class experience and important, reliability essential. Tell about yourself in first letter. Box 6958, Colonist.

DENTAL mechanic wanted; in replying, mention salary expected. Apply Box 7069 Colonist.

EXPERT auto painter to take over paint shop; good opening; low rent. 614 Courtney Street.

LIVE wire wanted with $1,000, money secured, good salary. Box 7062 Colonist.

MEN—Age 17 to 55. Experience unnecessary. Travel; make secret investigations, reports. Salaries, expenses. American Foreign Detective Agency, 720 St. Louis.

MAKE money at home—$18 to $60 paid weekly for your spare time writing showcards for us. No canvassing. We instruct and supply you with work. Write Showcard Service, 57 Al Colborne Street, Toronto.

TRACTOR operators and automobile mechanics, tire repair men, battery and ignition experts, will be in greater demand this year than ever before. Six or eight weeks' time will prepare you. Call or write for information. Day and night classes.

HEMPHILL AUTO & TRACTOR SCHOOL
Victoria School: Blanshard and Flagard Streets

### WANTED—MALE HELP 2 (Continued)

WANTED—A plowman. Apply J. G. McKay, Phone F9, Keating.

WANTED—Handy man, single or married (without children of school age), with experience with medium duty launch engine, and for work in garden. State wages. Phone 1610O.

WANTED—Bellboy, over 18 years. Apply Dominion Hotel.

WANTED—A boy to help on a ranch. Apply Mrs. Waugh, R.M.D. No. 3, Holland Avenue, Victoria, B.C.

WANTED—Capable bookkeeper. Box 6677, Colonist.

WANTED at once—500 men to join the Moose. Initiation $10. Benefits $7 weekly; doctor and medicine free. Dues $2.75 quarterly. Call Pearce, secretary, 713 View. Phone 2029X. Act quick, charter closing.

WANTED Salesman—A self respecting salesman whose ambition is beyond his present occupation might find more congenial employment with us, and at the same time double his income. We require a man of clean character, sound in mind and body, of strong personality, who would appreciate a life position with a fast growing concern where industry would be rewarded with far above average earnings. Married man preferred. Apply to G. A. LeBine, over Royal Bank Bldg, Government Street, Room 2.

### WANTED—FEMALE HELP 3

ASSISTANT for dental office; state in own handwriting if you have had previous experience at the work. Box 7067 Colonist.

A CAPABLE woman for general housework. Apply 1637 Bond St., Fairfield.

A GOOD home offered with small salary, in small family; in return for light services. Reply at once to Box 5880, Colonist.

AN English land girl wanted. Mrs. Bradley Dyne, Duncan.

CANVASSING demonstrator to call at homes; experience not necessary; willingness, energy and adaptability essential. Permanency to right party. Box 6869, Colonist.

DRESSMAKING apprentice wanted. Madam Whitworth, 617 Sayward Bldg.

EXPERIENCED saleswoman for cloaks and suits. Address Box 7072, Colonist.

HELP for housework, weekdays, 6 to 1, including dinner; no washing; Gorge district; $10. Phone 7466LI.

LADIES—Do hemstitching and pleating at home; all or spare time. Attachment fits any machine, $6.50. Also hand-embroidery machine, $6.50. Agents wanted. E. Stephenson, Box 1055, Kansas City, Mo.

PRIVATE nurse earn $15 to $30 a week. Learn without leaving home. Descriptive booklet sent free. Royal College of Science, Dept. 68, Toronto, Canada.

STENOGRAPHER can have use of central office, with desk, machine and phone, for part services; references. Box 5266, Colonist.

STENOGRAPHERS—Employment department, free service. Come that position. Cutler Typewriter Co., Ltd., 786 Fort St. Phone 4768.

WANTED—Saleslady, experienced in photographer supplies. Apply 1616 Government Street.

WANTED—Experienced lady help for the country. Apply Mrs. Oldham, Dallas Hotel, Victoria.

WANTED, immediately, capable woman for house-cleaning; steady work. Phone 2364.

WANTED—A good cook-general. Apply Mrs. (Dr.) Hudson, 1475 Fernwood Rd., Phone 1351.

WANTED—A cook-general, two in family. 1216 Richardson Street.

WANTED—Woman or widow, age about 40, by widower in a small country business, as housekeeper, and help look after the business. State age, and wages required. Box 6847, Colonist.

WANTED—Experienced saleslady. Address Box 6855, Colonist.

We start you in the candy business at your home, spare time, or anywhere; everything furnished; earn $30 weekly up; men, women; experience unnecessary; advertise candy. Send self addressed stamped envelope for free particulars. Candymakers Co., 131h Street, Philadelphia, Pa.

YOUNG girl as housemaid. Phone 5423, between one and three.

### SITUATIONS WANTED—MALE 4

CARPENTER and joiner requires jobbing or any kind of work. Phone 4413L.

EXPERIENCED farm manager wants situation, either wages or share basis. Box 6803, Colonist.

GAS engineer wants job, boat, truck, car; go anywhere. Box 6878, Colonist.

GARDENING wanted by the day, reasonable (returned man). Phone 7456LI.

GROCER seeks berth, good references, window dresser, ticket writer. Reeves, Duncan, B. C.

JAPANESE boy wishes work, from 8 to 12 in mornings, with wheel. Box 6825, Colonist.

PRACTICAL farmer (married, no children), from Scotland, desires work. Could manage farm. Box 6764, Colonist.

PRACTICAL auto mechanic wants position with business firm with number of cars. Box 6717, Colonist.

YOUNG man, married, age thirty, right years banking, two years commercial, one year construction, seeks clerical position. Box 6758, Colonist.

### SITUATIONS WANTED—FEMALE 5

A YOUNG lady desires post as lady help or care of children; experienced; free April 1st. Box 6948, Colonist.

EXPERIENCED stenographer wants position; is in office. Phone 1418.

ENGLISH girl desires post as lady-help or nurse to children, experienced and very capable; daily, or live in. Box 6876, Colonist.

GIRL wants cleaning, $6, carfare. Box 6266, Colonist.

LADY going to Toronto in May would assist with children or invalid for fare or part fare. Box 6846, Colonist.

PRACTICAL maternity nursing in your home; rates moderate. Phone 1440R.

PRACTICAL nurse wishes engagement; daily visits, 25c an hour. Phone 6840L.

REFINED widow seeks housekeeper's position, to bachelor, or widower, with or without children. Phone 6628X.

STENOGRAPHER desires office work, mornings. Apply Box 7016, Colonist.

WANTED by a competent person, care of a child at her own home. Phone 7273L.

WANTED—Day work, by young woman. Phone 486.

WANTED—Charge of children. Phone 4611R, evenings.

WORK by the day. Phone 6541.

WANTED, work by day. Apply Phone 7418R.

YOUNG girl (experienced) wishes position, care of children mornings, 16-1, 25c an hour. Box 6636, Colonist.

YOUNG woman desiring to return to England will give services as maid or nursemaid in return for passage. Box 6801, Colonist.

### EDUCATIONAL 6

CRANLEIGH HOUSE School for Boys. C. V. Milton, 848 Fort Rev Road.

ENGINEERS instructed for examinations. E. W. G. Winterborn, M.I.N.A.: 221 Central Building, Victoria, B.C.

MR. G. A. Lundie, M.A., (Universities Oxford, Durham and London) tutor and coach. Address 1446 Beachway Ave., Oak Bay. Phone 4788X.

MISS K. Smith, experienced English teacher and coach, has vacancies in her classes for girls; usual subjects, music, singing, etc. 1175 Fort Street.

PRIVATE tuition by experienced teacher in school subjects for backward students, or cases of neglected education. Studio, 616 Sayward Bldg.

PRIVATE lessons in public and high school subjects. 223 Central Building.

SHORTHAND SCHOOL, 1011 Government Street. Shorthand, typewriting, bookkeeping thoroughly taught; graduates filling good positions. A. E. McMillan, principal. Phone 874.

### WANTED TO RENT—MISC. 12

GARDEN lot, for gardening, within 10 minutes of foot of Moss Street hill. Phone 1613, after 6 p.m.

### MUSIC 7

CANADIAN CONSERVATORY OF MUSIC
Largest musical institution in Western Canada; examinations held, diplomas and medals awarded; branch, 797½ Yates St., Victoria, B.C. Phones 1166 and 6016R.

ART of singing, correctly produced tone, correct pronunciation, distinct enunciation. Mrs. I. Walsh Nesmith, Studio, 1601 Butler Street. Phone 1956.

DOMINION Academy of Music, Fort and Cook. Madame Webb, T.G.M., 631 R.A.M. successes, 95 last year. Phone 3981.

VIOLIN

EXPERIENCED violinist and teacher, Mrs. Heatherbell, member A. F. of M. Studio 1016 Langley Street. Phone 4514L.

ERNEST SEMPLE, violinist and teacher, 1249 Mitchell Street. Phone 3747.

MISS Eleanora Barfoot, L.R.A.M., A.R.C.M. T.L., piano, harp, theory. 610 Oliver Street, Oak Bay.

PIANOFORTE

MRS. E. SEMPLE—Pianist and experienced teacher of piano; pupils prepared for examination if desired. 1040 Mitchell Street. Phone 3747.

MISS Ina H. Gardon, teacher of piano and violin. 808 Blanshard Street.

UKULELE and Hawaiian steel guitar taught to play in six to twelve weeks. Phone 6838O for appointment.

VIOLONCELLO—Vacancy for few pupils. Mr. Frank Balagno, 916 Princess Ave. Expert bow rehairing. Phone 6398R.

### TO EXCHANGE 8

CITY property wanted in exchange for Saanich acreage. Box 6826, Colonist.

EXCHANGE for piano—A 1914 Harley-Davidson twin motor bike, headlight and Presto tank, rear seat, sidecar with hood and wind screen; all three tires, inner and outer tubes, not ran 1,000 miles; 1921 license paid; in good, serviceable condition. Apply Currie, Langford Station P.O.

HAVE house in Duncan, now leased, which I will trade in as part payment on modern house in Victoria or vicinity. Box 6861, Colonist.

WILL exchange modern house in small town in B.C., will rent for $65 per month, for small farm or for automobile or truck. Box 6862, Colonist.

WILL exchange clear title property in city, Oak Bay, Saanichton or Esquimalt, and some cash, for good touring car or motor launch. Colonist Box 6460.

### DRESSMAKING 9

ALTERATION hand for extra work. Apply Maliek's, 733 Yates Street.

COMPETENT dressmaking, day and evening dresses and remodelling. Phone 5667R1.

DRESSMAKING—Ladies' and children's dresses, suits and alterations. 125 Michigan Street. Phone 1898Y.

DRESSMAKING—Blouses, bloomers and alterations promptly done. Room 12, 707½ Yates Street.

DRESSMAKING—Coats and alterations done by the day. Phone 3400L.

DRESSMAKING, alterations and re-making at the shortest notice. 703 Princess Ave. Phone 6878L.

FASHIONABLE dressmaking—Suits and dresses; moderate charges. Miss Kirkwood, 601 Campbell Building.

FIRST-CLASS dressmaking; moderate. Miss Archer, 1175 Fort. Phone 5867R.

LINGERIE specialist, blouses, etc.; moderate charges. Phone 5808L.

SKILLED hands produce pleasing work—Mrs. Clarke Lewis, now for you in your home. Phone 4022L for appointment.

### MISCELLANEOUS 10

BEST fir stove wood, delivered, $6.50 per cord. Tel. 7028.

GARAGE (James Bay) to be moved away. What offers? Phone 1608L.

LAWN mowers sharpened and repaired at your home. Phone 4670L.

MR. Prairie man, call at our office and get a map of the island or city. We are pleased to answer all inquiries. We know the island and we know Real Estate values. Wendell B. Shaw & Co., Pemberton Bldg.

PLOWING and harrowing done. Phone 168, or apply 1816 Kings Road.

PAINTING — Kalsomining, paperhanging. J. J. Ross, Pembroke and Quadra. Phone 7203.

### TO RENT—MISCELLANEOUS 11

WAREHOUSE TO LET

THE brick warehouse, No. 816 Johnson St., now occupied by the Canadian Fairbanks-Morse Co. Apply L. U. Canyon, 840 View Street.

HAMSTERLEY ANNOUNCEMENTS

THE traveling public quickly realize that Hamsterley Store and its specialties are unique, and cannot be excelled in any part of the world. This is proved by the fact that during the last day or two visitors have mailed from our store specimens of our fine Easter White Chocolate Rabbits, which stand 6 inches high, to places as widely separated as Winnipeg, Calgary, Portage-la-Prairie, and the Old Country. They all come and send things from the store where the boats go 'round in the window.

### FOR SALE—MISCELLANEOUS 13

DIGGONISM—"Trouble and hables grow larger by nursing." Diggon's, Printers, Stationers and Engravers, 1610 Government Street. Waterproof haversacks, $5. St. Patrick's and Easter cards and novelties.

ALL black soil and manure, delivered. Phone 196, or apply 1846 Kings.

SEEDS

ANY quantity, in bulk or packets. Early and main crop potatoes.

VICTORIA FEED COMPANY
Phone "Two nine oh eight"

COMPLETE system of mailing lists (postage refunded on all undelivered mail matter) of the principal homes in Victoria and Vancouver Island, also lists of owners of automobiles and trucks in Victoria and other districts of the Island. In addition we have complete lists (for the whole of Canada) of Creameries, wholesalers, retail stores, hotels, mills and professional men.

NEWTON ADVERTISING AGENCY
Suite 24, Winch Building Victoria, B.C.
(Established 1908)

AN assortment of berry bushes is now ready for transplanting, including the best variety of Phenomenal and Himalaya blackberries, everbearing strawberries, raspberries, cranberries, gooseberries, red and black cherry currants, rhubarb, etc. Mrs. N. Radd, Burnside Road. Market Stalls 14 and 15.

A YEAR'S value free. December construction number of Pacific Motor Boat is alone worth the $6.00 yearly subscription. Subscribe now, your subscription will date January first, you receive the December issue free. Everything about motor boating and yachting. Frank K. Payson, 630 Winch Building, Vancouver.

A SNAP—McClary Kootenay range, waterfront. Jack's Stove Store, 766 Yates.

AUGUST sown and all transplanted, Cabbage, cauliflower, lettuce, leeks, savoys, kales, scotch and thousand headed, 50c per 100, $1 per 1,000. Aquilegia coerulea, chrysanthemum, long spurred hybrids, 20c each. Gypsophilia paniculata (babies' breath), extra fine, $1 per dozen, $3 per 100. Hollyhocks, 12 sorts, dozen, 75. Papaver, Orientals, Gallath, Princess Eua, Princess Louise Victoria, 50c each. Pennies, in ten sorts, stocks, $1 each. Strawberries in 18 sorts, including everbearers, 6 to 4 cents each; some extra fine new sorts, Magoon and Paxtons, fine, $7.50 per 1,000. Sweet William, pink beauty, dozen $1. Viola Cornuta, dozen, $1. Wallflowers, fine, in four sorts, 75c per dozen. C.W.O. James Simpson, 611 Superior, Victoria.

A PIANO, $140; snap. Box 6824, Colonist.

A GENUINE snap can be got at Wardale's Second-Hand Clothing Store, 733 Fort Street.

ARTILLERY officer's complete uniform, perfect condition. Box 6721, Colonist.

A WRINGER, best rubber rollers, $6. Phone 1819X.

ALL unsalled-for suits and overcoats from our 10 branches throughout Canada will be sold at $15 each. Only trousers, $2.95. In many cases this price is less than one-third their actual value. Merchants, buy these goods for resale to their customers. Wise men will buy two or three suits and an overcoat at this price. For sale at 1017 Government St., English & Scotch Woollen Company.

### FOR SALE—MISCELLANEOUS 13 (Continued)

BRITISH beveled plate mirror, 1 ft. 10 x 4 ft. 6, like new. Only $87.50. Island Exchange, 746-747 Fort Street.

BOB Says: "Cooper's marmalade is the best that money can buy. Free package of tea with each can this week, at the factory, 731 Johnson."

HOUSEHOLD NECESSITIES
Beatson and Langley Streets

BUY or sell anything from a teacup to a piano. Phone 5102. You have what we want; we have what you want.

BEST English baby clothes, fitted basket cot, bedding; all unused. Phone 5594X2.

BABY carts and English buggies, like new, 25 up. Mart, 734 Fort St.

CHEST of drawers, good as new, $8.50. Oddy's, 1817 Douglas Street.

CAMERA, postcard size; electric fan, toaster. 710 Michigan, after 6 p.m.

CABINET Singer sewing machine, as good as new. Apply 1944 Oak Bay Avenue.

CLOTH, Cloth, Cloth—Do your women folks need materials in good qualities for their dresses and suits? We have thousands of yards that will be sold as low as $2.75 per yard, half regular price, in goods 54 to 56 inches wide. This is an excellent opportunity to get materials in better qualities than usually found in women's fabrics, and also take care of the children's needs. Call at our store, address, 1317 Government Street, English & Scotch Woollen Co.

ENGLISH frocks, etc., new, unworn. Phone 2886X6.

EDISON Blue Amberol records, 35c each. 626 Pandora.

ENGLISH baby carriage, like new, $22.50. Baby Carriage Exchange, 635 Pandora.

ENGLISH baby carriage, $25; and other bargains. 635 Pandora.

EDISON phonograph and records; Brunswick violet ray generator. Call at 2646 Quadra, or Phone 6603L.

FOR Sale—Contents of rooming-house. House can be rented. Apply 2342 Douglas Street.

FOR Sale—Violet and flag roots. Phone 1657L.

FOR Sale—Lady's bicycle, good condition. Phone 2462L.

FOR Sale — Magnot cream seperator, almost new, in first-class condition. Apply G. E. Wilkinson, 50 Sims Avenue, or Phone 7332R1.

FOR Sale—Canadian Standard, 16 horse-power, 2-cylinder, 4-cycle; demonstration given. 216 Belleville Street.

FOR Sale—6 wares wardrobe, in first-class condition; a snap. 1366 Government Street. Phone 1346Y.

FOR Sale—Complete second-hand pumping outfit, consisting of Fairbanks gas engine, horizontal pump with jack and hand attachment, two 100-gallon storage drums, valves, piping and fittings, cheap. Thacker & Holt, corner Broad and Pandora, Phone 2823.

FOR Sale—Good sound potatoes. Up-to-Date and Carman; also strawberry plants. Apply E. Hart, 615 St. Charles. Phone 1517L.

FOR Sale—Washing machine and wringer, nearly new. Apply 2676 Prior Street.

FOR Sale—3,000 logan tips, well rooted and in leaf; correspondence invited. F. T. Tapscott, 6343 Whittier Avenue. Phone 5870L.

FOR Sale—Gateleg table, $8.50; oak extension dining table, $12.50; medicine cabinet with mirror, $2.50; full size brass rail bed, spring and mattress, in first-class condition, $12; quartered-oak dresser, $67.50; oak china cabinet, $15. Apply at once, 616 Fort Street.

FOR Sale—Empire typewriter, almost new, $20. Phone 7155R1.

FOR Sale—1,000 raspberry canes. Cuthberts, 50c a dozen. Philip B. Darnell, Royal Oak P.O.; B.C. Electric, Healy Station.

FOR Sale—Electric vibrator, $15; compressed cane hat box and suit case, electric fittings, dining room table and various odd items. Oh view any morning except Wednesday. Mrs. Kennedy, 24 Linden Avenue.

FIVE cabinet Graphophonas, popular make, mahogany and oak finish, at less than wholesale cost. The Capitol Exchange, Fort and Blanshard. Phone 236.

FULL size brass bed, coil spring, felt top mattress, complete, $65. The Capitol Exchange, Fort and Blanshard. Phone 236.

FOR Sale—Strawberry plants, Magnons and Marshalls; strong plants, grown on new soil. J. E. Grant, R.M.D. No. 4, Victoria.

FOR Sale—Ladies' Bicycle, in good condition. 652 Caledonia Avenue. Phone 6360X.

FOR Sale—A Petaluma incubator, 120-egg capacity, in good condition, cheap. Phone 4216L.

FRUIT trees—Apples, pears, cherries, plums and peaches; also all smell fruits. All strictly first-class, true to name, and best assorted stock in the country. Layrita Nurseries, Wilkinson Road, Victoria. Phone Colquitz 128.

FOR Sale — Drop-head Singer sewing machine, in excellent condition. Phone 5882R.

FOR Sale or lease—The book "Christadem Astray," setting forth the hope of Israel and showing the return of the Jews to Palestine to be the herald of the early return of the Lord Jesus to reign there. Mailed free from 1487 Vining Street, Victoria.

FOR Sale—First-o-lite tank, Ford side curtains, 2 Ford rear end axles. Box 6848, Colonist.

FOR Sale—Electric brooder, only used one season, $10; lawn mower, $4; table and 4 chairs, famed oak, $35; Edison records. Phone 6439R.

FOR Sale—Gent's fur-lined coat, beaver collar. Phone 6813L.

FOR Sale—Good safe, regular, $126 for $50. Phone 7018L.

FOR Sale—Prismatic field glass, $40; solid leather club bags, $15; Colt automatic revolver, 44 cal., $30; rifle, .32 cal.; repeater, $18; Ford master vibrator, $15.50; Prest-O-Lite tanks, $6; set Ford headlights, $9.50; thermos bottles, $1.25; drawing sets, $4.50; strong shoe lasts, complete, $1.65; black bib overalls, $1.75; black overall coats, $1.75; wool socks, 75c; leather gloves, 45c; strong working top shirts, $1.50; canvas gloves, 10c a pair; carpenters' aprons, $1.75; spectacles, 25c; spectacles to fit any sight; motorcycle bicycle outer tires from $1.85; inner tubes, $1.85; carbide, 15c per lb., bring your own tins; bicycles with new tires and new inner tubes, $35, fully guaranteed. Jacob Aaronson's New & Second-Hand Store, 531 Johnson Street, Phone 756.

FURNITURE sold on easy terms. City Mart, 734 Fort Street.

GOOD class furniture bought, sold, or exchanged. City Mart, 734 Fort Street.

GARDEN tools, closing out stock, new goods. Eastern Stove Co., 546 Fort St.

GOOD oak roll-top desk, $32.50. City Mart, 734 Fort Street.

GOOD dressers, from $12 up. City Mart, 734 Fort Street.

HANDSOME Walnut secretaire and bookcase combined, with large drawer and cupboards. A genuine bargain, $65. Island Exchange, 746-747 Fort Street.

HOUSES, garages, buildings or repair work to your order. Portable, sectional and cat-to-fit garages and Summer cottages a specialty. Terms arranged. Building materials, any quantity supplied promptly. Windows, doors, glass, beaver board, paints, builders' hardware, etc. Estimates free. Green Lumber Co.

JERSEY milk from tested cows delivered in Oak Bay. Phone 5874R.

KODAK Hospital—Have your Kodak put in order for the Summer, or exchange your old one for a new one at Maynard's Photo Stock House, 715 Pandora Street. Phone 5266.

LIME—5 cents pound; clean up the chicken house; before planting onions put lime in the bed,

# A Mart for Busy Readers—House and Business Property for Sale and Exchange

## HOUSEKEEPING ROOMS TO RENT 17 (Continued)

HOUSEKEEPING bed-sitting room, or small flat, furnace, garage. 646 Michigan. Phone 7309L.

HOUSEKEEPING rooms, with gas range. Apply 5419, Government Street.

HOUSEKEEPING rooms. Phone and all conveniences, 1051 Pandora Avenue.

ST. HELENS, 324 Courtney.—Housekeeping rooms, single or en suite; bedrooms for transients. Phone 5991O.

TO Rent—4 unfurnished housekeeping rooms. Apply 1411 Quadra Street.

UNFURNISHED rooms for rent. Phone 4739L.

UNFURNISHED rooms, suitable for light housekeeping; close to beach and car. 195 Simcoe Street. Phone 7943L.

WORKMAN'S room, $1.75 per week; housekeeping, $2. Olive Rooms, Cormorant, opposite City Hall.

407 BELLEVILLE St.—Furnished housekeeping apartments; terms moderate; every convenience. Phone 3625X.

## FLATS AND APARTMENTS TO RENT 21

A PLEASANT, convenient apartment, unfurnished; best locality; adults only. Phone 6142R.

APARTMENT to let—Large, airy, front two-roomed suite to rent. Apply Vernon Hotel.

A FURNISHED housekeeping suite for rent; gas range. Phone 6984L. 1157 Johnson.

AT Mount Edwards—Furnished flat; no children.

COMFORTABLE furnished ground floor flat, sitting room, bedroom and kitchen; bathroom; electric heating and cooking; very convenient for city. Rent $47 monthly and use of private phone. Box 6945, Colonist.

FOR Rent—Four-room sunny suite, unfurnished; gas, etc. Phone 5701R.

FOR Rent—Furnished suite, with bath. Apply Suite 9, Spenlaire, Owen Apartments, 451 Vancouver Street.

FURNISHED flat, three rooms and bathroom; adults. Phone 5990Y.

FURNISHED flat, two rooms and kitchenette. 3621 Cook Street.

FURNISHED self-contained flat, Fairfield. Exceptionally nice sitting-room, dining-room, bedroom, kitchen, bathroom, sleeping porch; sunny rooms, piano, gramophone; good view. Phone 1117R.

FURNISHED apartment, coal range, gas range, bath. Phone 5468.

HANDSOME apartment, furnished, $65, special offer. Boggs & Harman, 520 Broughton Street.

MORRISON Apartments, Fairfield, corner Hilda and Chester; large furnished suite. Phone 5992L.

SUPERIOR, homelike apartment, furnished, piano, furnace heat, grates, gas, hot water. Telephone 5779Y.

TO Rent—A comfortably furnished 3-roomed suite in private house; gas range and fireplace; vacant April 2nd; rent $35; adults only. 1139 Burdett Ave.

UNFURNISHED two-roomed suite, phone and light; close in. Phone 1378L.

UNFURNISHED suites to let. Phone 6393. 1054 Caledonia Ave.

4-ROOM apartment to rent on Quadra, near Hillside; adults. Phone 5730R.

## TO RENT—HOUSES 23

HOUSES TO LET—UNFURNISHED

1110 NORTH PARK Street, 5 rooms ..... $20
1336 JOHNSON Street, 5 rooms ..... $30
1444 WALNUT Street, 5 rooms ..... $0
725 PEMBROKE Street, 5 rooms ..... $3
735 PEMBROKE Street, 5 rooms ..... $5

P. R. BROWN
1112 Broad Street Phone 1070

HOUSES FOR RENT—UNFURNISHED

859 Kingston St., 7 rooms, 3 bedrooms $25.00
805 Meares St., 6 rooms, 3 bedrooms $22.00
2016 Fernwood Road, 8 rooms, 3 bedrooms ..... $35.00
1057 Fernwood Road, 8 rooms, 3 bedrooms ..... $40.00

HEISTERMAN, FORMAN & CO.
Phone 96 608 View Street

A THREE-ROOMED cottage on Collinson Street, $18 per month. P. R. Brown, 1112 Broad Street.

DAVIE Street, 5 large rooms, all newly renovated. Particulars, Stewart Land Co., 701 Pemberton Building. Phone 1351.

FOR Rent—3-roomed cottage, 835 Roderick Street, ¼-acre garden, fruit trees, chickens run; city water; now vacant. Apply to D. Fraser, Colonist Office, phone 41, or phone 1392R.

FOR Rent—April 1st, modern 5-roomed furnished house, with gas, close in, $30. Phone 7018L.

HOUSES, furnished and unfurnished, for rent and for sale on easy terms. Lloyd-Young & Russell, 1012 Broad Street. Phone 4608.

HOUSE for rent on Balmoral Road, close to High School. Apply 655 Burnside Road.

LEEMING BROS., LIMITED
1124 Broad Phone 745

OAK Bay—Fine location, close to sea, 7 rooms, all conveniences, cement basement, furnace, laundry-tubs. Rent only $40.

ESQUIMALT—9 rooms, fine garden, 45 ft. x 230 ft., lots of fruit trees and small fruits. Rent $20.

SMALL 4-roomed cottage, partly furnished. 837 Old Esquimalt Road.

SIX rooms, very desirable, in good tenant, $40 per month. Phone 4547Y, or apply 428 Arnold Ave.

TO Rent—House and 1-acre land. Apply to W. J. Luich, Wilkinson Road.

TO Rent—4-roomed house, quarter acre, 50 fruit trees, beautifully situated, overlooking Gorge; $20; furnished; vacant March 30. 2466 Austin Avenue.

TO Let—7-room modern house, in the best part of Victoria West, close to car; $20 per month. A. T. Abbey. Phone 318.

TO Rent—Neat two-roomed cottage, close to Hillside car; garden, water and light. P. T. Tapscott. Phone 5870L.

7 ROOMS, 419 Quebec Street, $30. Strickland, Swain & Pairick, 1310 Douglas St. Phone 5497.

## WANTED TO RENT—HOUSES 24

WANTED to lease modern convenient 5 or 6-roomed house, with garage, one or two lots; sunny exposure. Will lease one or two years from May. Oak Bay preferred. P.O. Box 693.

WANTED to rent—A six-room modern cottage, or bungalow, partly furnished. Phone 5569L.

WANTED to Rent or Lease, by couple, unfurnished modern bungalow, close in, about $35. Box 5947, Colonist.

4 OR 5-room bungalow, North Ward district. Apply Box AAA, Colonist.

5-ROOMED house, garage, chicken run, small stable, garden; six months' lease. D. McPhee, 5091 Albany Road.

## WANTED TO RENT FURNISHED HOUSES 25

ENGLISH couple with two children, aged 12 and 8 years, desire to rent fully furnished home for twelve months from September first; must be modern and in good repair. Reply Box 39, Edson, Alta.

SMALL furnished house in George Jay School district. Phone 4294L.

WANTED—By reliable tenant, furnished waterfront Summer cottage, for July and August. Phone 2867L.

WANTED—3, 4 or 5-room furnished modern apartment or cottage. Mrs. Blankenship, Douglas Hotel.

## TO RENT—FURNISHED HOUSES 26

HOUSES TO LET—FURNISHED

1492 FERNWOOD Road, 9 rooms ..... $50.00
1425 VINING Street, 9-roomed suite and bath ..... $30.00
1614 COLLINSON Street, 9 rooms ..... $17.50
1647 N. HAMPSHIRE Road, 7 rooms ..... $45.00

P. R. BROWN
1112 Broad Street Phone 1070

FAIRFIELD, near car line, 6-roomed cottage, basement, furnace, open fireplace; completely furnished; good garden soil. Rent $30 per month. Robt. Grubb, Mahon Block (over 15c Store).

FOR Rent—Seven-room well furnished house. Phone 6742R.

FOR Rent—Beautifully furnished seven-roomed house, steam heat, hardwood floors, good location, close to sea and car. Phone 6761L.

LADY wishes to share furnished cottage, etc., married couple or business girl preferred. 2711½ Rock Bay Avenue.

MODERN 7 rooms, 4 bedrooms, nicely furnished, furnace, garage, in Oak Bay; immediate possession. Apply 649 Manchester Road, Burnside, or phone 474.

## FURNISHED HOUSES 26 (Continued)

LEEMING BROS., LIMITED
1124 Broad Phone 745

FOUL Bay—4-roomed cottage, bath, open fireplace, etc., direct access to beach; partly furnished. Possession April 1. No children. $35.

GORGE—7-rooms, partly furnished, half an acre of ground, with tennis court, $30.

ESQUIMALT—4-roomed cottage, close to car; all built-in features, open fireplace; very nicely furnished. $30.

MODERN house on Beach Drive, Oak Bay, containing fourteen rooms, four living rooms, six bedrooms, two sunrooms, kitchen, large attic, basement, hot water heating, seven open fireplaces, standing in grounds of four acres, with splendid flower and kitchen gardens, tennis court, stables and garage, boathouse and swimming bath. The above desirable property can be obtained on lease or monthly tenancy at a moderate rental, with immediate possession. For further particulars apply to Wise & Co., Ltd., 195 Pemberton Bldg.

NICE 5-roomed house for rent, furnished; close to Oaklands School. Phone 5119L.

OAK Bay—5-roomed bungalow, fully furnished. Apply 1795 Foul Bay Road.

PROSPECT Lake—Furnished house, free boat and fuel, $25 a month. Phone 7297L.

RENT of six-roomed modern house, furnished, in good locality, given in exchange for care of little boy part of time. Box 6958, Colonist.

TO Rent—Completely furnished house, Oak Bay. Telephone 4945R.

WELL furnished 6-roomed modern bungalow; piano; walking distance; Fairfield. Careful tenants. Phone for appointment, 7391L.

4-ROOM house, all conveniences, good garden, etc. Apply 2075 Front Street, Foul Bay.

9 FURNISHED cottages to rent, close in, Fairfield district. Full particulars from Robt. Grubb, Mahon Block, (over 15c Store).

## POULTRY AND LIVESTOCK 27

A FEW good calves wanted. Phone 5537R.

ALL kinds of poultry bought. Phone 1826.

ARTHUR Hemingway, City Market Auction, will sell your cow privately or at auction any time. Shipments received and cared for. Good cows for sale always on hand. Phone 5494.

AUTHORIZED agents for "Our Dumb Animals," a beautiful publication for children and adults, $1.50 per year. Newton Advertising Agency, Suite 94, Winch Bldg., Victoria, B.C.

ALL your surplus cockerels bought. A Caponeing, 15c per head. Philwin Poultry Plant, 105-110 Moss Street. Phone 5593.

ANCONA settings, $2.00; Black Minorcas, $3.00. 1165 Chapman Street.

ANCONAS, cockerels, pure strain, $4.00; eggs, $5.00 setting. Birkett, Jasmine Avenue, Marigold. Phone Colquitz 5L.

ANCONA settings, $1.50. 2366 Thistle Street, on Willows car line.

ALL kinds of poultry bought. Phone 1681.

AIREDALE Pups, reasonable. Bailey, 1765 Beach Road.

BARRED Plymouth Rock hatching eggs—They keep you not you they. Pan mating, two pens for 15 or 100 eggs. Flock mating, from good vigorous pullets, $1.50 for 15, $10 per 100. Chicks, $25 per 100. Lally, 5930 Cedar Hill Road, Phone 592.

BEST prices paid for poultry. Seaview Poultry Farm, 425 Dallas Road. Phone 1949.

BUY your hatching eggs, various breeds, prices right, inspection invited, from the "Old Reliable Firm," Seaview Poultry Farm, 425 Dallas Road. Phone 6946.

BROODY hens wanted. Phone 7049L.

BARRED Plymouth Rock cockerel for sale. Phone 7487.

BABY chicks, Leghorns, $20 per 100 during March. Hincks, Langford. Phone Belmont 5.

CANARIES for Sale—One pure yellow bird and one green and yellow, both in full song, year old, from imported stock, $10 each. P.O. Drawer 679 City, or Phone Colquitz 18F.

CANARIES—Genuine rollers; also hens. Apply Barber Shop, 901 Menzies St.

FOR Sale—Rhode Island S.C. hatching eggs $1.10 per setting, delivered. Phone 5360L.

FOR Sale—Goose eggs. R. W. Chapman, Heals, Royal Oak.

FOR Sale—15 head horses, weighing from 1250 to 1700 lbs.; also harness. A. C. Carlin, 5560 Maple Street, off Topaz Avenue.

FOR Sale—Good family cow, milking two gallons rich milk, gentle. Draper, Tait Street, off Carey.

FOR Sale—White Leghorn chicks and hatching eggs. J. C. Butterfield, Keating 31X; Turgoose P.O.

FOR Sale—Mammoth Pekin duck eggs, $1.50 setting; also Tancred strain Leghorn breeding pens. E. M. Macdonald, Langford Lake, B. C.

FOR Sale—Good singing canaries, male and female. 5691 Blanshard.

FOR Sale—Leghorn and Plymouth Rock roosters, also three turkeys and a gobbler. Phone 768, or apply 1846 King's Road.

FOR Sale—45 head of cattle, 9 horses, cheap for cash. $3,000, including all dairy utensils and all farm tools. Buyer can have farm to rent to operate business. Apply Box 3767, Colonist.

FOR Sale—Hatching eggs, settings $1.10 delivered. Phone 4301.

FOR Sale—Light Brahma cockerels, thoroughbred birds. No. 749 Hillside Avenue.

FOR Sale—Wyandotte cockerel, good laying strain. Apply Box 7546 Colonist.

FOR Sale—White Wyandotte hatching eggs, $1.50 a setting of 15. Phone 9409L.

FOR Sale—Breeding pen of 8 Anconas, 8 pullets and rooster, Sheppard's strain, $15. 17 Boyd Street.

FOR Sale—R. I. Red and Wyandotte cockerels. 853 Simcoe Street. Phone 9211L.

FOR Sale—Horse, about 1,000 lbs., demorrat and harness; or would trade for horse about 1,400 lbs. Apply Brown House, corner of Union and North Quadra.

FOR Sale—Wyandottes, Leghorns, R. I. R., Minorcas, all laying. 641 Burdett. Phone 5421R.

FOR Sale—Matched team of young horses, about 1,400 each. Apply B. J. Fozall, Marigold.

FOR Sale—White Wyandotte eggs, $1.50 for 15. Dean and Solly hens mated to Experimental Farm strain rooster; $40 egg strain, very heavy Winter layers. Inspection invited. 3790 Belmont Avenue.

FOR Sale, Sheep—About 75 Oxford Down ewes, including about 35 yearlings, balance two and three-year-olds; over half with lamb at foot now. Mt. Baker Park, Tarsons P.O., North Saanich.

FOR Sale, cheap—Brindle English bull terrier; good watch dog. Phone 4891R.

FOR Sale—Airedale dog, male, ten months old, reasonable. Phone 5219L.

FOR Sale—Good breeding pen Anconas, 9 pullets, one Cochin, $21 the lot. Hawes, corner Lake and York Road. Box 6956, Colonist.

FOR Sale—Talking parrot. Phone 4611L.

FOR Sale—Ancona cockerels, Shepherd's strain; also eggs for hatching. Phone 7411R1.

FOR Sale—9 Wyandotte pullets, all laying; also 1 Wyandotte rooster. Phone 1869Y.

FOR Sale—One pen of thoroughbred White Orpingtons, bred from prize-winning stock, consisting of cock mated to 9 unrelated pullets; also egg settings for sale. "Windybaugh," Fairfield Road. Tel. 9061L.

FOR Sale—Chestnut horse, suitable for plow, single or double, around 1,200. Drysdale, Sidney Station, B.C.R.

FOR Sale—85 Lally barred rock pullets and 30 Solly White Leghorns, laying and fine stock; one 250 hot water incubator. Perfect, cheap. See me for live and dressed poultry and new laid eggs. John Day, 132-35 Yates Street. Phone 1968.

FOR day-old chicks, call at 335-36 Yates Street. Tancred Leghorns, heavy laying strains, Barred Rocks, R. I. Reds and Black Minorcas; good prices on quantities. John Day (Next Dominion Theatre). Phone 1968.

GOATS for sale, bred to pure Saanan. Phone 5976R.

GOATS for sale, bred to pure Saanen. Phone 5079R.

## POULTRY AND LIVESTOCK 27 (Continued)

GOOD delivery horse and harness for sale. North End Supply Store, Carey Road.

GOOD goat for sale; price $45. 670 Brett Ave., Beacon Road.

HATCHING eggs—Wyandottes and Leghorns, $1.00 setting; $12 100. G. A. Shepherd, 2581 Cedar Hill Road, Phone 5294Y.

HATCHING Eggs, $2.00 setting, pure bred Columbia Wyandottes, imported strain. Apply 9107 Balfour Ave.

HARE Mountain rollers, the roller with the song. 3695 Work, Phone 6096X.

HATCHING eggs, R. I. Reds, Barred Rocks; $1.50 per setting. 1499 Bank St.

HATCHING Eggs—White Leghorns, good strain, $1.50 per setting. George Carr, Langford.

HATCHING Eggs, from selected heavy Winter laying White Wyandottes (Brasley's and Solley's birds). No. 1 pen, $3 for 15; No. 2 pen, $1.50. 1745 Fairfield Road. Phone 5875Y.

HATCHING Eggs—World famous R.C. Anconas, all 1st prizes in utility and exhibition classes at Victoria Show; 49 pullets past 4 Winter months laid 3,499 eggs. Ferris strain White Leghorns, headed by direct Barron cockerel. Ziegler, 1063 Princess Ave.

HATCHING eggs from purebred imported Bronze turkeys. W. M. Brown, Colwood. Phone Belmont, 39M.

HIGH-CLASS Rollers; satisfaction guaranteed. Walker's Canary Aviaries, 2243 Shakespeare Street.

HATCHING eggs—Barred Rocks, White Wyandottes, Columbia Wyandottes, Anconas, Black Minorcas; duck eggs; $1.00 setting. 527 Old Esquimalt Road. Phone 4797R.

HATCHING eggs, purebred White Leghorn, $1.50 a setting. Lindsay & Frame, R.R. 1, Sidney, B.C.

HATCHING eggs—S. C. White Leghorns; male bird George Ferris strain; $1.50 per setting. 1484 Finlayson Avenue. Phone 6746L.

INCUBATORS and brooders, as supplied to all the leading poultry breeders in British Columbia. New and slightly used machines—Jubilee, Buckeye, Prairie State, Reliable and Petaluma electric. Satisfaction guaranteed. Catalogues free. A. I. Johnson & Co., 344 Cambie Street, Vancouver, B. C.

MOVE your cows with Alian Hemingway's transfer; reasonable rates. Phone 9444.

MAMMOTH Pekin duck eggs, $1.25 setting; pure-bred Wyandotte (Dean strain), $1.25 setting; Leghorn pullets and yearling hens, in full lay, $1.00 each. Phone Belmont 7Y.

NEW Zealand Leghorn settings, $1 apiece; also pens Tom Barron's Leghorns, Dean's Wyandottes; non-fertiles replaced. Phone 5385L1. A. V. Lang, Douglas, north of Cambridge.

PLYMOUTH Rock hatching eggs, $1.00 for 15. Phone 5730Y.

PEDIGREE New Zealand Red rabbits and White Fantail pigeons for sale. Box 6930, Colonist.

PEDIGREED English setter dog, 10 month pup. Apply 1013 Government Street.

POULTRY Ranchers—I am open to pay spot cash for poultry and eggs, highest prices paid. Write me. John Day, 335-36 Yates Street. Phone 1968.

PEKINGNESE Braeders Attention—At stud, "Shantung of Wessex" (C.K.C. 32439). This superbly headed, vigorous youngster has already won nine firsts, eight specials, two reserve winners, and one winners in fast company in the East. A proven sire of good small puppies. New blood is wanted. Attractive Canadian bred dogs. Satisfaction guaranteed. Fee $35. "Shantung Kennels," Ganges, B.C.

PEKIN duck eggs for hatching, $1.50 per dozen; Wyandottes, Dean's strain, $1.00 per setting. J. H. Sutton, Keating.

PAIR yellow canaries, mated, $3. One fine purebred March hatched R.I.R. cockerel, $4. E. R. Thompson, Cobble Hill.

R. I. RED eggs, $1 for 15. 1911 Belmont. Phone 752R.

RAISE fur and food rabbits; specially mated does for sale. Phone 4997L.

S. C. White Leghorns, heavy laying strain, eggs $2 and $3.00 per setting. J. Andarson, 6221 Fernwood Road.

WHITE Wyandotte hatching eggs. Adamson Dean hens mated to Bradley cockerels, fine Winter layers; $2.00 for 15 eggs. Phone 5974R.

WANTED—Good saddle and harness horse, 1,250 lbs. R.M.P. type. Box 155, Sidney, B.C.

WYANDOTTE eggs, selected stock, $1.50; and incubator. Phone 9976R.

WHITE Wyandotte hatching eggs, $3 per 100, 100 each for small quantities. W. H. Catterall, Cordova Bay, Victoria, B.C.

WYANDHOLME
WHITE WYANDOTTES
Bred for Heavy Winter Egg Production as well as Exhibition

HATCHING EGGS
$3 per setting $17.00 per hundred
Fertility Guaranteed

These Eggs Will Produce
1. GOOD LAYERS.
2. GOOD TYPE BIRDS.
3. WINNING SHOW BIRDS

D. D. McTAVISH
1533 Pendergast Street Phone 5276R

3 GOOD milk cows for sale. Apply 3830 Dryad Road.

50 BUFF Orpington pullets, 4 cockerels, one a winner at Victoria; a grand lot in full lay, cheap. 5325 Douglas Street.

COWS FOR SALE

1 HOLSTEIN Shorthorn cow, milking 5½ gallons; 1 strong Jersey-Holstein cow, milking 3 gallons; 1 Jersey-Ayrshire cow, milking 5½ gallons.

ON A FEMBERTON
Pemberton Building

## CYCLES AND MOTORCYCLES 29

ATTENTION — Old bicycle parts are worth money, and we pay it. Victory Cycle Wreckage Works. Phone 748. 941 Johnson Street. Will call at any address.

CLEVELAND bicycle, cushion frame and seat. Call Monday. Phone 4890X.

NEW scooters and used motorcycles. Dick Shanks, 550 Johnson Street.

1290 HARLEY-DAVIDSON, Sports model; in perfect condition. Phone 7595L.

## TRUCKS

IF you are interested in buying a truck that will give you years and hundreds of thousands of miles of steady, efficient and dependable service, and at the same time invalve the minimum of investment consistent with good business judgment, your logical choice is the Day-Rider. Send for booklet and particulars of deferred payment plan. Hayes-Anderson Motor Co., Ltd., 1256 Granville Street, Vancouver, B. C.

## AUTOS FOR HIRE 30

Phone 7097 DAY AND NIGHT Phone 7097
AUTOS FOR HIRE AT ALL HOURS
Reliable Attendants to Boats and Trains and Dances
SPECIAL LOW RATES QUOTED
Shopping and Pleasure Trips
RELIABLE CARS, EFFICIENT SERVICE
Phone 7097 W. McALLISTER 105 Joseph Street Phone 7097

CARS to rent without drivers. Island Auto Livery, 731 Johnson Street.

## AUTOMOBILES 28

AUTO PARTS

A LARGE stock always on hand of used parts for the following cars: Apperson, Abbott-Detroit, Buick, Chalmers, Cadillac, Carter-Car, Cole, E. M. F., Flanders, Franklin, Hupmobile, Hudson, Overland, Oakland, Reo, Russell, Studebaker-Dayton, Mitchell, Tudhope, White and Winton; at a fraction of the original cost.

BOSCH Magnetos and coils, 1, 2, 3, 4 and 6-cylinder engines, carburetors, gas tanks, bodies (touring and delivery), tops, side curtains, cushions, lamps, springs, tires, tubes and rims.

TIMKEN front and rear axles.

Mail orders given prompt attention.

PACIFIC MOTOR CAR CO.
"Mr. Joshua"
641 View Street Phone 3526

A 1919 5-PASSENGER touring car for sale, excellent condition. Price $875, on easy terms; discount for cash. Phone 6056L.

## AUTOMOBILES 28 (Continued)

NEW PRICE SCALE ON RELIABLE USED CARS

| | |
|---|---|
| FORD Touring, 1919—Regular list $665; now | $475 |
| FORD Touring, 1920—Regular list $745; now | $695 |
| FORD Touring, 1914—Regular list $295; now | $295 |
| CHEVROLET Touring, 1918—Regular list $900; now | $695 |
| CHEVROLET Touring, 1917—Regular list $645; now | $575 |
| MAXWELL Touring, 1917—Regular list $700; now | $675 |
| OVERLAND Touring, 1918—Regular list $950; now | $750 |
| DODGE Touring, 1917—Regular list $1,200; now | $1050 |
| McLAUGHLIN Roadster, 1916—Regular list $1,900; now | $1050 |
| McLAUGHLIN Touring, 1917—Regular list $1,150; now | $950 |
| GRAY-DORT Country Club—Regular list $1,050; now | $850 |
| FAIGE Touring, 1915—Regular list $975; now | $695 |
| CADILLAC Touring, 1917—Regular list $700; now | $495 |
| FORD Light Delivery, 1918—Regular list $595; now | $395 |
| STUDEBAKER Touring, 1918—Regular list $950; now | $450 |
| FORD Truck, 1 ton—Regular list $675; now | $395 |
| | $375 |

We Will Give You Easy Terms or Take Your Car in Trade.

CARTIER BROS
734 Johnson Street Phone 5537
Rear of B. C. Permanent Loan Bldg.

A SIX-CYLINDER Winton engine; would be dandy in a speed boat, $150. Junkie, 641 View Street.

AUTO BARGAINS

A 1918 CADILLAC, in first-class shape, good rubber, $900. Overland, light delivery, $365. Mitchell Six, $360. Studebaker, Model 20, $350. E. M. F., $175. Stoddard-Dayton, $395. $125 down and $25 per month taken on any of above cars. One four-cylinder engine (Continental), $75. Cars bought, sold or exchanged.

PACIFIC GARAGE
541 View Street Phone 3036

A DANDY trailer, equipped with brakes, good tires, etc., $69.50, at Rannieservice Garage, Cook Street, City.

W. H. HUGHES
AUTHORIZED distributor for Bearing Service Company, Jason's Rims and rim parts, Hi Speed Piston Rings.
547 Yates Street. Night Phone 6365L.
Phone 6463.

CHEVROLET, 1920 model, new last August, lately overhauled. Apply 1029 Coldharbor Road, after 6 p.m., or Phone 1431L.

CHEVROLET, 4-90, in good repair and paint, good tires; $500. 1173 Yates St.

FLANDERS Twenty, in splendid trim; good tires (two new), spot light, wet battery, sound all through, $400. Empress Garage.

FORD light delivery, 1919, $750. 735 Fort Street. Phone 5560R.

FORD worm-drive ton truck, with covered body, in good condition, cash or terms. Phone 2269.

FOR Sale—Rao 6-passenger car, cheap. Phone 8891L.

FOR Sale—Ford, 1917, good tires, good running order, shock absorbers. Inquire Box 7051, Colonist.

FORDS at bargain prices. Chassis, $175. 1919 touring car, good shape, $900. 1919 touring car, $295. 1912 light delivery, $200. Ballett, as is, $575. Bullett and delivery bodies for sale. We give easy terms. Pacific Motor Co., 541 View Street. Phone 3526.

GOOD Buy—Chevrolet, 1919, five-passenger car, $750; repainted. Apply Box 7088 Colonist.

GRAY-DORT, privately owned; excellent condition; tires almost new; $750 or nearest offer. Phone 3069R.

HUDSON 1919 Touring, electric lights, comfortable car, good running order, $365 cash. Phone 3010R.

USED CAR BARGAINS

OVERLAND, model 90. This car has been privately owned, and is equal to new in every way, and has four new tires. The best buy in town at $995.

OVERLAND, model 90, in beautiful order. This car has lost been overhauled and repainted, all good tires. Would make a good rent car, or an ideal family car. A sacrifice at $750.

GRAY-DORT, 1920 model, in perfect order, four new tires. A real bargain at $1,090.

McLAUGHLIN master six, in perfect order. A gift at $1,350.

DODGE touring, 1916 model, in excellent order, all new tires. A sacrifice at $1,150.

FORD truck, 1019 model, equal to new. Price $975.

FORD roadster, 1918 model. A snap at $450.

FORD touring, 1918 model. A bargain at $420.

ROOMY roadster, starter and lights, four new tires and good spare. A gift at $350.

Easy Terms on Any Car
TAIT & McRAE
Phone 1912 590 View Street

PHONE 3703—Cox & Perkins, 551 View Street. Winter tops, touring and delivery bodies built to order. Tops, slip covers and dust covers made or remade.

SACRIFICE—Snap, privately owned 1920 Gray-Dort special, absolutely new condition; owner leaving; $1,270. Apply 1599 Cawan Avenue.

SIX-CYLINDER touring, complete with electric starter and lights, spare tire and rim, newly overhauled and painted. Will trade on property near or in the city. Box 6984, Colonist.

USED CAR BARGAINS

TWO 1919 Overlands, model 95, mechanically guaranteed in first-class order; condition like new in every respect; tires good, with spare; including other extras, a snap at $1,350 and $1,500. Terms arranged.

ONE 1915 Gray-Dort, mechanically guaranteed in first-class condition. See this car, for (terms arranged) $900.

ONE 1912 McLaughlin light four, in first-class order; four new tires. Terms arranged at $375.

Apply to
JAMESON & WILLIS, LTD.
Showrooms, 739 Fort Street. Phone 3240

WE have a complete list of owners of pleasure cars and trucks on Vancouver Island, including Victoria. We refund postage for all unsolicited circulars and circular postcards. "Retail Advertising Agency, Suite 24, Winch Bldg., City. Phone 1910.

WANTED, for cash, late model, five-passenger car, Dodge, McLaughlin or Studebaker preferred. State price and particulars. Box 7024, Colonist.

WOULD you save $9007 I have for sale, taken on a deal, Overland, late model, five-passenger, self starter, electric lights; all new tires and spare; guaranteed in perfect order and good as new. Price, if sold this week, $1,100. E. B. Andros, 844 Linden Avenue.

WANTED—Light car, will pay cash. Telephone 9551L.

WANTED—McLaughlin five or seven-passenger, 1919 model preferred. State price and particulars first letter. Box 6338, Colonist Office.

1913 CADILLAC, been privately owned, $425 in excellent condition throughout, good tires, including 3 cords, new top and curtains of best material. This car will bear the closest inspection. Price $1,000.

1918 E49 McLAUGHLIN 7-Passenger, just out of paint shop; engine thoroughly overhauled; snubbers all around; tires practically new Nobbys in rear; good spare; top and upholstery in first class condition. Terms can be arranged and our usual guarantee given. Price $1,050.

Exide Battery Battery Service

H. A. DAVIS, LIMITED
860 Yates Street Phone 6900

1916 DODGE car for sale. Phone 5192.

STOLEN

35 AUTOMOBILES off the streets of Victoria last year, also tires, lamps, rugs, equipment, etc. Were purloined and never recovered. Park your car at the

VICTORIA PARKING STATION
Yates Street Next to Dominion Theatre
35c till 6 p.m. 65c till midnight.
You'll save on your light.
Open 8 a.m. to 12 p.m. until further notice.

1-TON Ford truck, late model, a snap, $650 cash. Chevrolet touring car, first-class condition, $500. 745 Broughton Street, Phone 6819; Res., 5479R.

## AUTOMOBILES 28 (Continued)

WHY NOT TURN YOUR CAR IN ON ONE OF THESE SNAPS?

MASTERS' MOTOR CO., LTD.

10—EXCELLENT BUYS—10

Easy Terms on Any Car

$1100—SAXON, 6-seater. This is a late model light 6-cylinder car, and it is in beautiful condition. The tires are all practically new, with a spare. The motor runs like a charm. Here's your chance to trade your car in on a bargain.

$1375—CHEVROLET Baby Grand. This is a last year's model, and it has had exceptionally good care. It has new tires, with a spare, 1921 licence, and numerous other extras. Be sure to see this good buy.

$700—CHEVROLET, five-seater. This is a late model and it is in very good condition. The tires, top, and paint are equal to new. The motor runs beautifully.

$750—CHEVROLET, five-seater, in beautiful condition. It has a bumper, excellent top and side curtains, 1921 licence, full kit of tools, etc. The motor runs like a charm.

$550—BRISCOE, five-seater. This is a 1919 model, and it is in first-class condition. It has four brand new tires, a spare tire, excellent top, side curtains, a new $11 Willard rubber thread battery, and the motor runs as good as new. It is easily worth $700.

$500—CHEVROLET, five-seater, late model. This nice little family car is in first-class condition. It has very good tires, excellent top, etc., 1921 licence.

$425—FORD, five-seater, late model, in first-class order. It has excellent tires, good top, and numerous extras. The motor runs as good as new.

$895—CHEVROLET, five-seater. This car is absolutely as good as new. The tires are excellent. You will like this cheap as soon as you see it.

$750—GRAY-DORT—This car is in excellent order, and it has excellent tires, 1921 licence, excellent top and numerous other extras. The motor runs like a charm.

$500—FORD, five-seater, in beautiful order. It is a late model and it has excellent tires, and the motor runs fine. The paint and upholstering is equal to new.

EASY TERMS ON ANY CAR

MASTERS' MOTOR CO., LTD.
613 Yates Street, corner of Quadra Street
Phone 373

## BUSINESS CHANCES 34

A CASH grocery business for rent, doing a nice steady trade. Fixtures and stock for $550. Phone 5159Y.

CAFE—Wonderfully well and centrally located, doing a nice business and capable of all kinds of development. Owner says he is clearing $600 month. Everything goes for $1,000.

DRY GOODS AND MILLINERY—One of most progressive and profitable businesses on Vancouver Island. Millinery trade predominates, but a nice business is done in dry goods. If you can handle a good class trade and want to make money quickly, here is a first-class opportunity to do it without risk.
H. AMPHLETT G. C. HOWELL
506-7 Union Bank Building
Phone 6906

CABARET, dance hall and road house, fully furnished and doing large business. This property must be sold to close an estate. Cash offer only accepted. Box 7023, Colonist.

PARTNERSHIP OFFERED IN ENGINEERING AND CONTRACTING COMPANY

HAS important works under construction and requires man with $10,000 capital. Full details of the proposition will be submitted on communication with Box 7029, Colonist.

IF you have a small amount, and wish to make a safe investment, here is your opportunity. Box 5820, Colonist.

## AUTOMOBILES 28 (Continued)

1 DANDY Ford ballet, $325; also Briscoe, Fords, Chevrolets and Hupmobiles, trucks, and many others. It more than pays to see Reo first.

5-PASSENGER, late model, to exchange for late model 7-passenger; will give cash difference. J. J. Ross. Phone 2268.

1920 CHEVROLET, splendid condition, recently overhauled; new last August. Phone 7348L6.

5-PASSENGER Overland for sale, in good running order; cheap for cash. Phone 1353X.

## LOST AND FOUND 32

LOST—Black purse, Thursday afternoon, containing money, visiting card, physician's prescription, between Fort and Stanley Avenue, by way Kirkham's and Spencer's. Finder Phone 5819R. Reward.

LOST—Gent's gray suede glove, right. Notify Box 7018, Colonist.

LOST—Fountain pen, gold mounting, with initials on side. Reward. Return to Colonist Office.

LOST—Black and white terrier, on Yates Street; answers to "Peter." Notify Box 7008, Colonist.

LOST—On Sunday, February 27th, Gorge or Hillside car, black morocco, bound Oxford Bible, presented to Nellie Brown, 1909; greatly valued. Phone 4184R.

LOST—On Friday, young rough haired Airedale dog; J. B., Gorge Park, on collar. Phone 5405R. Reward.

LOST—Fillet crochet triangle, between Library, Dominion Theatre and Arena; reward. Phone 5638Y.

LOST—Brown spaniel dog. Finder kindly Phone 2151 or 4159R.

LOST—National delivery book in vicinity of Oak Bay. Reward upon return to Breadin Dairy, 1062 Pandora. Phone 5194.

## HOTEL DIRECTORY 33

BRUNSWICK HOTEL, Yates and Douglas. 7 Bedrooms and housekeeping rooms. Phone 5574O. John Smaler, Prop.

DALLAS HOTEL — Comfortable family residential hotel, facing sea; terms moderate. Phone 497.

DELMI HOTEL—Under new management. 37 Bedrooms and light housekeeping rooms; thoroughly cleaned throughout; terms moderate. S. Shelton, Proprietor.

TWO Jack's Grill, the only place in town where no Orientals are employed.

## BUSINESS CHANCES 34

A CASH grocery business for rent, doing a nice steady trade. Fixtures and stock for $550. Phone 5159Y.

CAFE—Wonderfully well and centrally located, doing a nice business and capable of all kinds of development. Owner says he is clearing $600 month. Everything goes for $1,000.

DRY GOODS AND MILLINERY—One of most progressive and profitable businesses on Vancouver Island. Millinery trade predominates, but a nice business is done in dry goods. If you can handle a good class trade and want to make money quickly, here is a first-class opportunity to do it without risk.
H. AMPHLETT G. C. HOWELL
506-7 Union Bank Building
Phone 6906

CABARET, dance hall and road house, fully furnished and doing large business. This property must be sold to close an estate. Cash offer only accepted. Box 7023, Colonist.

PARTNERSHIP OFFERED IN ENGINEERING AND CONTRACTING COMPANY

HAS important works under construction and requires man with $10,000 capital. Full details of the proposition will be submitted on communication with Box 7029, Colonist.

IF you have a small amount, and wish to make a safe investment, here is your opportunity. Box 5820, Colonist.

## BUSINESS CHANCES 34 (Continued)

MANUFACTURING proposition that will stand most rigorous investigation. Not a get rich quick proposition, but real business opportunity. If interested, phone 749 between 10 and 12 a.m. for appointment.

CONFECTIONERY AND TOBACCOS

NICE little business, suitable for lady to manage. Everything in good shape. Owner going East on important business errand, and will sell at a bargain. Good living quarters. $900 cash takes the business.

THE BUSINESS EXCHANGE
800 B.C. Permanent Loan Bldg. Phone 6073

PRIVATE Boarding House—For 10 days only we offer 16 rooms, 12 bedrooms, hot water heating, open fireplaces, cement basement, nearly three-quarters of an acre of land; lawn, tennis court, poultry run. Property is close in and well situated. Price reduced to $10,000. Terms, $4,000 cash, balance on mortgage, 6 per cent.

SMALL Store—Within mile circle, small store, with fixtures and stock;

# City, Suburban and Country Real Estate—Fruit and Dairy Farms, Poultry, Ranches

## HOUSES FOR SALE 39 (Continued)

**LEEMING BROS., LIMITED**
1124 Broad Street Telephone 748

**ESQUIMALT**

A BEAUTIFUL Little Home for Two People—Only one block from car and on a full sized garden lot, nicely fenced. Bright living-room, dining-room with panelled walls, built-in buffet and open fireplace, good kitchen with fitted pantry, large bedroom, bath and toilet. All fittings are A1 quality, and the entire property is in first-class shape. Terms, $700 cash, balance $15 per month. Interest 7 per cent. PRICE $3,300

FIRST-CLASS FURNISHINGS WOULD BE SOLD CHEAP

**CENTRAL**

JUST Like New—Fully modern 4-roomed house, within 15 minutes' walk of Government Street. Cement basement, open fireplace in living-room, dining-room with panelled walls and built-in features; bright kitchen and fitted pantry, 2 good bedrooms, bath and toilet; All fittings, large garage and cement driveway; with immediate possession. Easy terms. PRICE $3,500

**SWAN LAKE**

A SMALL Home, But a Revenue Producer—A good four-roomed cottage, all walls plaster finished and half an acre of fine soil, on nice elevation facing south; 25 fruit trees and lots of small fruits; two chicken houses for 100 birds, and large wired-in runs. A snap, on terms, at $1,050.

EXCLUSIVE LISTINGS

**GRANT & LINEHAM, LTD.**
(Established 1898)

A MODERN OAK BAY HOME, situate on one of the best streets. Contains entrance hall, oak floor, panelling, coat closet; living room with oak floor and built-in bookcases; dining room, oak floor, beams, panelling, buffet; cosy den; modern kitchen and wash room; three good bedrooms; glassed-in sleeping porch; separate bath and toilet; splendid cement basement with extra toilet; splendid hot water heating plant, also open fires in living room and den; there is also a garage. This property is a great bargain in a modern home.

BEAUTIFUL MODERN RESIDENCE, situate near beach at Oak Bay. Contains large fine entrance hall with oak floor and panelling; very beautiful large living room with splendid fireplace and mantel, window nook, beams, panelling and plate rails; roomy dining room with beams, panelling, plate rails and buffet; modern Dutch kitchen; four large, airy bedrooms with large clothes closets having plate glass mirrors on doors, also a smaller bedroom; separate bath and toilet; fine electric fixtures; cement basement, with furnace and extra toilet. Two large lots with finest shade and ornamental trees and shrubs, flowers, lawn, kitchen garden and garage. This is a most attractive home, and the price is tempting.

**GREAT BARGAIN IN GOOD, SMALL FARM**

12 ACRES of good land; six acres cleared. Bearing orchard of apples, pears, cherries, plums and peaches, also number of small fruits. Good house of six large rooms with city water; very good barn, etc. Owner has to leave, and is offering this at a sacrifice price for quick sale. It is an unusual opportunity for anyone wanting a small farm. Do not miss this chance without investigating.

$6500

1409 Douglas Street Phone 694

---

A 3-ROOM cottage, unfinished, Parkdale; any terms, $500. Box 7025, Colonist.

BEAUTIFUL 5-room modern semi-bungalow; sitting-room, dining-room, parlor, den, hall panelled in leatherette, hardwood and plumbing fixtures highest grade; Buck heater system, cement basement; and walks, stone fence, oak trees, full view of Strait's sod hills, near car, low taxes; cost $7,000, price now $4,500. Crown Realty, Imperial Bank Building.

BEAUTIFUL home of 10 rooms, centrally located; 5 bedrooms, 3 bathrooms, 2 drawing-rooms, large reception hall, den, dining-room, kitchen; furnace; garden; garage. Phone 3506, Room 126; or Box 6655 Colonist.

BY OWNER—Furnished 9-room bungalow, interior redecorated recently; full cement basement with excellent economical furnace; furniture includes carved Italian olive wood sideboard, English carved old oak hall chest, chesterfield, etc.; "Moffat" electrical range and water heater. Price $5,050. Phone 1118X.

OAK BAY, CALIFORNIA BUNGALOW CONTAINING 9 rooms, hardwood floors, beamed ceilings, panelled walls, built-in buffet, open fireplace, full cement basement, tubs, furnace, garage; two full sized lots, beautiful blank soil. Property sold in 1916 for $10,500; today, to save mortgagee's foreclosure, price only $8,250.

ROBT. GRUBB
Mehen Block (Over 15c Store)

DIRECT From Owner—A house, in perfect order and beautiful locality, near to car, beaches and school. The house contains 7 rooms and bathroom; very comfortable and spotlessly clean; a full size cement basement, with furnace. A large lot all in lawn and fenced; also garage. For particulars Phone 4729X.

DAVIDA Street—A nice little four-room bungalow, built last year, large living-room, up-to-date plumbing, and in excellent condition; $1,800. Very easy terms can be arranged.

**GOODLAKE, WEBB & HEWETT**
2 and 9 Wisch Building, 640 Fort Street
Phone 3203

**GREAT BARGAINS**

ESQUIMALT—Several good bays, and a fine real snap for $3,500; 7-roomed semi-bungalow, with high cement basement, piped for furnace, in first-class condition. Fine lot with fruit trees. See this yourself. 1313 Juno Street.

METCHOSIN—1 acre and 5-roomed cottage, adjoining Metchosin Postoffice. Price $2,000, on terms. Many fruit trees. Other cleared land adjoining can be purchased. No better buy anywhere. Take stage and call at G. Howlett's place.

**WENDELL B. SHAW & CO.**
262 Pemberton Blk.

---

FOR Sale, by owner, 6-room modern bungalow, full basement, furnace, built-in effects, etc., 630 Metchosin Street. Price $4,000; terms. Apply to owner on premises. Phone 344417.

FOR Sale or Rent—Four-room cottage, two lots 161 x 118 on Carey Road, deep black loam, stable for 6 goats, rabbit hutch, chicken house and other buildings; $1,200, terms.

FOR Sale or Rent—Marigold Station, 4-room house, lot 60 x 150, deep black loam, water in house, chicken house and woodshed; $900, terms. E. Dickinson, Albion Stove Works.

FOR Sale, Cheap—10 minutes from Cloverdale car, 7-roomed house, on double lot, contrasting entrance hall to all rooms, open fireplace in dining room, archway to sitting-room, two bedrooms downstairs and two up; large bright kitchen, pantry and bathroom, toilet. Phone and electric light, high, dry basement. Price, for cash, $2,800; terms, $3,000. Box 6510, Colonist, or Phone 7687L1.

FOR Sale—Cosy 4-room cottage, exceptionally well built, cement foundation, enamel bath and wash bowl, nice large kitchen and pantry, two bedrooms, and sitting room. House built just before the war. Lot is high and dry; close to car and schools. Taxes only $14 per year. Decided snap for $2,800.

L. U. CONTRER & CO.
630 View Street

FOR Sale—7-roomed house, with kitchenette extra, suitable for two families; $3,000. Apply Owner, 1015 Burdett Avenue.

FOR Sale—Six-roomed house, situated 5 minutes two minutes' distance of Harmide car terminus. Four rooms downstairs, with pantry, bathroom and two rooms upstairs; downstairs panelled in leatherette throughout; has garden in front and yard behind, with good garage and woodshed. Price $2,850; $750 cash, $750 mortgage, 8%, balance on easy terms. Phone owner, 342324.

## HOUSES FOR SALE 39 (Continued)

**PEMBERTON & SON**
Pemberton Bldg. Phone 2790

FAIRFIELD District, 1686 Earle Street—An attractive modern bungalow of 6 rooms, 6 bedrooms, den, built-in bookcases and buffet, beam ceilings, panelled walls, hot-air furnace and open fireplace, cement basement. In a good district, near to carline and sea. Price $3,750, on terms.

1159 FINLAYSON Street—High part of Quadra Street. A thoroughly modern 5-room bungalow, standing in a large lot; 2 bedrooms, sunroom and den, hot water heating system; built-in buffet, panelled walls, etc. This bungalow commands a fine view of the surrounding country. Price $3,500, on terms.

1518 VINING Street—Near to carline and in a very desirable locality, modern, well arranged bungalow of 5 rooms. Price $3,500, on terms. Owner will give a good discount for cash.

FERNWOOD District, 1324 Grant Street—Near to High School, and easy reach of carline, a modern 5-room bungalow standing in a deep lot, hot air furnace; good locality. Price $2,900, on terms.

**PEMBERTON & SON**
Real Estate, Financial and Insurance Agents
Fort Street Victoria, B.C.

**CHARMING LITTLE BUNGALOW OFFERED CHEAP**

FULLY modern 5-roomed bungalow in a nice quiet locality and handy to a carline. This attractive little home consists of an entrance hall leading off a large verenda; large bright living-room beautifully panelled, with nice open fireplace and several built-in features; good big kitchen with all the convenieuces; large bedroom; 3 very comfortable bedrooms with roomy clothes closets off. The house is built on a solid concrete foundation with a full sized cement basement; large hot air furnace in good working order. Nice lot all in lawn and garden; rustic work, shrubbery, etc. Although the property is within 1½ miles of City Hall, taxes are only $8 a year. This cosy little house is in No. 1 shape, and we can recommend it as a snap at

ONLY $3,400, ON EASY TERMS

WE HAVE MONEY TO LOAN ON IMPROVED REAL ESTATE

**SWINERTON & MUSGRAVE**
Real Estate, Financial and Insurance Agents
610 Fort Street

FOR Sale—4 modern homes at half value. Easy terms. Good locations, $3,500 to $70,000. Owner, D. H. Bale, contractor, corner Fort and Gladsona (Phone 1146).

FOR Sale or Rent—4-room bungalow with modern conveniences, partly furnished; in city limits; taxes low; lot 110 x 110, good soil. Apply Owner, Box 6747 Colonist.

**THE IMPERIAL CANADIAN TRUST COMPANY**

JAMES Bay—Fully modern 5-room bungalow; full basement and furnace; has open fireplace and built-in features. Price $3,300, terms.

FERNWOOD District—Fully modern 6-room semi-bungalow, on large lot, in full bearing fruit trees. An exceptionally good buy at $3,750; terms.

OAK Bay—6-room semi-bungalow, on choice residential street. The rooms are fair size and well laid out. There is a cosy den, and large sleeping porch. The lot is extra large, and is good gardening soil. Price, $4,600; terms.

ESQUIMALT—5-room modern bungalow, in view of the sea. Is will built and very cosy. Price, $2,000; terms. Would exchange for small acreage near Victoria.

**THE IMPERIAL CANADIAN TRUST COMPANY**
616 View Street Phone 1055
See Mr. A. A. Crow, Real Estate Department

MODERN well built 4-roomed house, with all wide verandas, up-to-date sanitation and conveniences, garden, garage, barn with stalls for two sod leases box; shack and a new chicken house; standing in 68½ acres of land, 7 acres in cultivation and 8 slashed; good locality, near P.O., school, store, etc. Price $8,500.

C. WALLICH
Real Estate and Insurance
Office: Cowichan Station, E. & N. Railway

MODERN bungalow of 4 rooms, Anderson Avenue, off Dominion Road, Esquimalt; $2,500; half cash. Phone 4013X2.

NEAR St. Margaret's School, owner offers modern six-room semi-bungalow; cheap at $4,100. P. O. Box 171, Victoria.

**E. E. HEATH**
1312 Douglas Street

OAK BAY—Within 3 minutes' walk of a 7-minute car service and situated close to school and stores, in a select residential district; this modern California bungalow finished throughout by first-class workman and modern in every way, built-in buffet, bookcases and two open fireplaces, also garage, full particulars at office.

BURKITH—6-room very modern Californian bungalow, granite open fireplace in living-room, also oak floors, built-in buffet in dining-room, Dutch kitchen, with all built-in effects, two bedrooms, bathroom and linen closets, large attic all floored, full cement basement and garage. This is an exceptionally good buy; only $4,600.

FAIRFIELD—This 5-room California bungalow, fireplace in living-room and dining-room, built-in buffet, large airy kitchen and pantry with all built-in features, two bedrooms with large closets; full cement basement. Only $5,600.

FAIRFIELD—This 7-room story and half house, situated close to Beacon Hill Park on large lot, within easy reach of car; has 4 bedrooms, two upstairs and two down, full basement, hot air furnace, also good garage. Only $4,300, easy terms.

**E. E. HEATH**
1312 Douglas Street

---

OAK Bay bungalow, on one of the best boulevard streets. Lawn with stone retaining wall. Five rooms, entrance hall, living room with fireplace, dining room beamed and panelled, two bedrooms with bathroom between. Dutch kitchen white enamelled, glass enclosed porch in rear; cement basement with new furnace. Price $4,600, $1,600 cash, which includes first-class electrical fixtures, tiolland linen blinds, inlaid linoleum in kitchen and bathroom, and practically new Gurney-Oxford range. Phone 3111Y.

**GORGE DISTRICT**

OWNER has reduced his price on this beautiful six-room semi-bungalow for quick sale. House has hall and dining-room panelled with three-ply fir veneer, living-room with large fireplace, a very up-to-date kitchen with large shelving space, drawers, bins and woodlift, and a fine bedroom and bathroom finished with enamel woodwork, all being on the first floor, and two bedrooms and sewing alcove upstairs. The basement has a dry cement floor, furnace and tubs. The grounds are very attractive with roses, shrubs, good garden, fruit and a chicken house and stable for one cow away above the ordinary. Has magnificent situation overlooking the Gorge Park. Price, on terms, $4,750.

**THE GREATEST SNAP IN VICTORIA**

EIGHT rooms, as follows: Large entrance hall with oak floors, panelled walls and attractive staircase opening on one side to a fine drawing-room with oak floors, cosy den with panelled walls, fireplace, oak floors and built-in bookcases, and opening on the other side to a handsome dining-room finished with oak floors, panelled walls, beam ceiling and a splendid buffet, also pantry and bright kitchen. Upstairs there are three fine bedrooms, one smaller room and a first-class bathroom with good fittings. Basement has dry cement floor, furnace and tubs. Of very attractive design inside and out. Read the price, $5,500.

SEVEN acres, close to Mill Bay, fine sea view over 4 acres under cultivation, balance light sparling, very attractive and well built 5-room bungalow, barn, chicken house, lots of water. A real snap $4,750.

**E. E. HEATH**
1312 Douglas Street

---

OAK Bay bungalow, on one of the best boulevard streets. Lawn with stone retaining wall. Five rooms, entrance hall, living room with fireplace, dining room beamed and panelled, two bedrooms with bathroom between. Dutch kitchen white enamelled, glass enclosed porch in rear; cement basement with new furnace. Price $4,600, $1,600 cash, which includes first-class electrical fixtures, tiolland linen blinds, inlaid linoleum in kitchen and bathroom, and practically new Gurney-Oxford range. Phone 3111Y.

**STRICKLAND, SWAIN & PATRICK**
1216 Douglas Street Phone 5467

SEVERAL houses for sale by owner, inquire 264 Vancouver Street.

## HOUSES FOR SALE 39 (Continued)

**ROCKLAND AVENUE**

$3150—A 6-room cottage and lot 50 x 120; close to carline. The district is one of the best in the city. Price is low and the terms will be found to be very reasonable.

**FERNWOOD ROAD ON THE HILL**

$5500—A SPLENDID 7-room bungalow with all modern conveniences, including basement, furnace, built-in effects, open fireplaces, and there's a garage. Large lot 50 x 150, with oak trees. Lovely view overlooking the city. Owner is a non-resident and must sell. Good terms.

**TWO PIECES OF ACREAGE**

6¾ ACRES—In one of the best parts of Gordon Head. Land mostly under cultivation. A really beautiful building site Price only $3,000. Terms arranged.

5.84 ACRES—At the foot of Mt. Tolmie, and a 6-room modern bungalow with all conveniences. Land mostly all under cultivation. Nice orchard. City water, electric light and telephone. A beautifully sheltered position. Within five minutes' walk of car terminus. Price $10,000. One-fourth cash.

B. C. LAND & INVESTMENT AGENCY, LIMITED
622 Government Street Phone 135

---

OAK Bay—Immediate possession, five-roomed bungalow, being repainted. Three bedrooms, dining-room with buffet, fireplace and oak mantel; very large kitchen, well fitted pantry; full cement basement with furnace. Large lot, all fenced, lawn and good kitchen garden, cement paths; bathroom in white enamel. $3,500, terms. Owner. Phone 2554X.

STORE building with three good living rooms adjoining, fully modern, close to city and car lines. Would make first-class workshop. $1,800; terms arranged. Owner, Box 6811, Colonist.

**HERE'S A BARGAIN**

SIX-ROOMED modern house, on good street, close to cars and close in, full cement basement, piped for furnace, to be sold for the mortgage. Quick sale, only $2,300, on terms. Act quickly.

BAGSHAWE & CO.
324-325 Sayward Building

**YOU CAN MAKE A REAL HOME OF THIS BEAUTIFUL BUNGALOW**

SITUATED in a very sheltered and secluded spot, close to the water, and just outside the city limits. Taxes are very low. There is a lovely garden of over half an acre, with fruit trees, strawberry plants, raspberry canes, heaps of choice rose bushes, shade trees, lawn, etc., all good soil; no rock.

The bungalow is of a true Colonial style, with wide eaves, large verenda, conservatory with vines and ferns.

Full cement basement, good furnace, laundry tubs, wide steps to the kitchen, wood lift, pass pantry to the dining room, with built-in and glassed-in cupboards; large cooler on the back veranda.

Dining room with built-in buffet and fireplace; drawing room has open fireplace and bookcases; hall; two bedrooms, nicely tinted; clothes cupboards, with windows; bathroom in white enamel.

Upstairs there are three bedrooms, tinted in light shade, woodwork in white enamel, three large clothes cupboards, 3 x 5, one of which would make an extra bathroom.

The whole house is in perfect condition, and was built by the present owner for his own use; good electric fixtures, blinds, and brass curtain rods go with the house.

Reduced from $8,000 to the present price, as the owner is out of town and does not wish to rent. Immiedite possession. Keys in the office.

PRICE $7,250, ON TERMS

A. S. BARTON WISE & CO.
111 Pembarton Block Phone 2001

WE specialize in homes in Oak Bay and Fairfield districts. British American Bond Corpn., Ltd., 728 Fort Street.

**A PERFECT BUNGALOW**

THIS bungalow has 5 rooms, living-room with open fireplace, a nice dining-room with lovely built-in buffet, an extra good kitchen and pantry with built-in features, good size bedrooms with closets, with bathroom and toilet between bedrooms, an extra high and dry basement, good size lot with some young fruit trees and many small berries, situated in Jubilee Hospital district. This home would be a snap at $3,500, but must be sacrificed as owner must have a larger house, for the sum price of $2,800, on terms.

Exclusively by:
BRITISH AMERICAN BOND CORPN., Ltd.
B. A. Bond Bldg., 723 Fort St.

**SELL YOUR HOUSE YOURSELF**

THE Homeseekers' Exchange supplies you with genuine homeseekers. You deal with them direct without the intervention of any third party. We charge no commission. You can sell cheaper and with a lower cash price than through an agent, and obtain your net price.

SELL QUICKLY SAVE COMMISSION

DEAL DIRECT

Call and investigate this most up-to-date and successful plan.

HOMESEEKERS' EXCHANGE
Fourth Floor, Pemberton Bldg., 625 Fort St.

**ONE THOUSAND CASH, BALANCE IN FOUR YEARS AT 7 PER CENT**

WILL secure the charming bungalow in a high location at Fort Rodd Hill, for $1,100. Fine verands with view of sea and mountains. Wood sheed entrance hall with cast cupboard. Arch with sliding doors to large fireplace and bookshelves. Archway with sliding doors to dining-room, beamed and panelled with selected fir, with very pretty buffet and china closet. Pass pantry with cupboards, shelving, tins and cooler. Kitchen with sink and ironing board. Separate hallway off which are two bedrooms with clothes cupboards, and bathroom with medicine cupboard and mirror. Half basement with concrete floor; house is piped for furnace. Charming views of beautiful surroundings from every window. Just a step from car, one block from school and one block from facilities for beach. Lot is 49 x 110, with very pretty rock garden and some fine vegetable soil and a few young fruit trees. Facilities for garage. This place is newly painted and decorations are in fine shape. An exceptionally lovely home for a small family, at a very low price. Every claim made in the above description is absolutely true; come in and arrange to see it.

FRANCO-CANADIAN CO., LTD.
Financial, Insurance and Estate Agents
Sales Office:
Corner View and Broad Streets

---

ROBERT S. DAY & SON, LTD.
626 Fort Street Phone 30

$10500—EIGHT-ROOMED house with over half an acre of ground, House is situated well back from the road and stands amongst fine oak trees. Rooms on the ground floor consist of living-room, dining-room, den, kitchen, two pantries; hardwood floors, open fireplace in living-room and den. Upstairs there are four bedrooms, two large ones facing south, one with fireplace, and two smaller rooms; toilet and bathroom separate; clothes closet in each room; linen closet; garage and driveway. Very desirable location and in best residential district. Terms arranged.

$3200—TWO houses on lot 54 x 120, on the corner of Lyall and Stardee Streets, Esquimalt. One house contains eight rooms, including living-room, dining-room, kitchen, one bedroom and bathroom downstairs, and four bedrooms upstairs; basement. The other house has four rooms and a basement. Good garden, fruit trees, one block from waterfront. This is the biggest snap in the district today and will produce good revenue.

ROBERT S. DAY & SON, LTD.
620 Fort Street Phone 30

---

$4500—SPECIAL, Cook Street; beautiful 4-room semi-bungalow, in perfect condition; every convenience, fireplace, etc.; lovely view, high situation, big lot, garden flowers, lawn, etc. Terms given. R. H. Punnett & Co., 307-8 Pemberton Blk. Phone 3206.

## HOUSES FOR SALE 39 (Continued)

**BRETT & REE, LTD.**
634 Fort Street Phone 132
Real Estate, Financial and Insurance Agents

$3000—ATTRACTIVE 6-room bungalow, close to High School and cars, all built-in features, 3 bedrooms, bath and toilet, full concrete basement, good lot. Price reduced from $3,500. Terms, $500 cash, balance easy.

$7500—SITUATE in the high part of the city and commanding unobstructed view over city and mountains on lot 70 x 150; residence of 9 rooms, with all modern conveniences. Hardwood floors, den with fireplace, first-class heating plant, large roomy bedrooms. This home cost the owner $10,500, and having left the city, instructs us to sacrifice and offers it at $7,500, terms. Exclusive agents.

$3800—REDUCED from $4,500, 7-room semi-bungalow on paved road, with taxes only one more year to run. Panelled hall, reception room and inglenook in large brick fireplace, panelled dining-room, kitchen with washroom off, 5 bedrooms, separate bath and toilet, full concrete basement, furnace and toilet. This home alone could not be built for under $5,000, and buyer has benefit of local improvements already paid, with the lot thrown in. Terms arranged.

14½ ACRES—Situated within 5-mile circle, mostly cleared and under cultivation, 8-roomed home of English type, modern, with bathroom, toilet and electric light. Poultry houses for 800 birds, and stabling for 5 head, good domestic orchard, together with small fruits. The house is situated on an eminence, and commands picturesque view. Price $10,500, terms.

$9500 BUYS approximately six acres of the very best farm lands; 6½ acres in orchard, balance small fruits. Good barn, chicken houses and runs. Good 6-room house in good repair, stone foundation, cement floor, furnace, open fireplace, good view, city water, light, phone, and only five minutes' walk to street car. Terms can be arranged.

7-ROOM house, very close in, good lot. House in good repair. For quick sale, $6,650, $1000 cash, balance like rent.

A. J. WILKES
468-9 Sayward Block

$500 CASH, balance as rent, buys this cosy bungalow of 5 rooms, built-in buffet, bookcases, beamed and panelled, cement basement, fireplace, piped for furnace; one block from tram, high elevation, good locality. Price $2,100.

$500 CASH, balance as rent, for this 6-room modern house, furnace, fireplace, cement basement; one block from Hillside tram, high situation; first-class soil. Price, $2,850.

$500 CASH—Balance as rent, buys this 5-roomed bungalow, built-in features, fireplace, cement basement, close to High School. Price, $3,500.

R. B. PUNNETT & CO.
307-8 Pemberton Blk. Phone 3206

---

6-ROOM dwelling, in good condition; large lot, for quick sale, $2,100; easy terms, $400 cash, balance monthly payments as rent.

4-ROOM bungalow, near Quadra Street School; price $2,000, terms, $300 cash, balance as rent.

McPHERSON & FULLERTON BROS.
Phone 1566 520 Central Bldg.

**ALL SIX-ROOM BUNGALOWS MAKE YOUR CHOICE ONE OF THESE**

$2100—4-ROOM cottage, all large rooms, bath tub not installed; but look at price, $2,100.

$2625—6-ROOM bungalow, fully modern. Only $2,625.

$3000—4-ROOM cottage, modern, near Oak Bay Avenue. Only $3,000, or with 2 large lots, $5,500.

$4000—6 ROOMS, semi-bungalow, at the Gorge. This is a dandy; lot 60 x 240. Get after this one. It is value.

$5000—6-ROOM bungalow, none better. Beautiful view of the harbor, high and dry. This home is finished in every detail. Has nice little barn and chicken run, some fruit, etc. This will please you if you see it.

CROSS & CO.
Belmont House Opposite Post Office

**OAK BAY SNAP**

8-ROOM modern semi-bungalow, containing dining-room with open fireplace, built-in buffet, etc. Living-room with cosy corner; fireplace and bookcases; four bedrooms with large closets, kitchen and sunroom, full cement basement with Chinaman room, hot water heating system, large lot. Price $5,500, on terms.

Open Saturday afternoon

CAMPBELL BROS.
Phone 3174 1007 Government St.

**CROWN REALTY BARGAINS**
**PRICES THAT BEAT PAYING RENT**

$1200—4 ROOMS, nice lot, near car.
$1350—2 ROOMS, furnished, near car.
$1400—5 ROOMS, good lot, near car.
$1500—5 rooms, good lot, on paved street; on carline; easy terms.
$1650—5 ROOMS, well built, nice lot; near car; low taxes.
$1650—4-ROOM bungalow, with good lot, near car and 'bus.
$2200—4 ROOMS, partly basement, with good lot; partly furnished.
$2400—5-ROOM bungalow, nice lot; basement; near 1½ miles out.
$2450—5-ROOM bungalow; bath, etc.; full basement; near car and jitney.

**SPECIALS**

$2500—5-ROOM absolutely new and modern up-to-the-minute bungalow, near Gorge; beautiful lot, this is a snap.
$3000—MODERN semi-bungalow, parlor, dining-room, large kitchen; 6 bedrooms, good basement, nice location, terms $500 cash, balance $60 monthly, 7 per cent.
$3200—5-ROOM beautiful bungalow, large rooms, Dutch kitchen in white enamel, cement basement, big lot in fruit; garage.
$3300—7-ROOM semi-bungalow, large living room, 3 bedrooms, sunroom, nice lot; $800 cash; balance $25 monthly, including interest.
$4500—5-ROOM absolutely modern semi-bungalow, dining-room, parlor, hall and den panelled in leatherette; oak mantel and open fireplace, separate toilet, etc.; leaded lights, fine full cement basement, hot air heating system, stationary wash tubs, built in beach, walks, stone fence, oak trees, chicken house; ideal situation; full view of mountains and Straits; low taxes, near car; easily worth $7,600.

If it is a good home, cheap, you want, we have it. Call on us for bargains.

CROWN REALTY & INVESTMENT CO.
Imperial Bank Bldg., Yates and Government

$5250—BUNGALOW of 5 rooms in Oak Bay, 1 block from school car, a splendid high position, facing south. This is a most attractive home, and contains all modern features, living-room with open fireplace opening into dining-room, 3 good bedrooms, part cement basement, furnace, Chinaman's room.

$3650—BUNGALOW of 5 rooms, in Oak Bay district, close to carline. A compact convenient home, you would not need to spend any money on this; vestibule, living-room with open fireplace, dining-room panelled and beamed, large built-in sideboard, 2 bedrooms in white enamel, full basement, nice garden.

$3600—BUNGALOW of 5 rooms, close on to Foul Bay beach; everything clean and in first-class condition; hall, living-room opening into dining-room, with fireplace, 5 bedrooms and small room, full basement, garden.

Money to loan on approved residential property in small amounts.

R. Y. WINCH & CO., LTD.
Winch Building 616 Fort Street

**FOR SALE**

20 ACRES of choice East Saanich acreage, all under cultivation but 6 acres which is tired, no rock, with modern 6-roomed bungalow and new barn. This property is all fenced. Cheapest and best buy in East Saanich. Full particulars given on inquiry at office.
Only .....

6-ROOMED, FURNISHED BUNGALOW ..... $3150
6-ROOMED MODERN HOUSE, only ..... $2300

**GORDON HEAD**

CHOICE 4 ACRES of strawberry land, all cleared, with 5-roomed, modern bungalow .....

Money to Loan. We Carry Fire Insurance.

H. G. DALBY & CO.
624 View (Opp. Spencer's)

8-ROOM, fully modern residence (partly furnished); lot 140x150, four bedrooms, basement, furnace, three open fireplaces, baths, two toilets; close in; first-class locality, near Moss; $6,800, reduction for cash. Apply Box 7073, Colonist.

## HOUSES FOR SALE 39 (Continued)

**P. R. BROWN**
Real Estate, Financial and Automobile Insurance
1113 Broad Street Phone 1676

OAK BAY—Situated on one of the best streets south of the Avenue, and within easy reach of the car. This seven-roomed semi-bungalow, containing hall, den, with open fireplace, living-room with sliding doors to dining-room, which has panelled walls, built-in buffet, pantry and kitchen, one large bedroom downstairs, upstairs, two bedrooms, sleeping porch and bathroom, full sized cement basement, wash tubs. Terms.

$5000

FAIRFIELD—High ground, situated on one of the best streets in this district, and all good homes surrounding. This bungalow contains small entrance hall, living-room, hardwood floors, arch to dining-room, panelled walls, beamed ceiling, built-in buffet and open fireplace, kitchen and pantry. There are three bedrooms with cupboards, built-in finished in white enamel, bath and toilet separate; full sized cement basement, hot air furnace, wash tubs.

$4500

OAK BAY AVENUE—1 have to offer, south of this Avenue, and within the city limits, a modern five-roomed bungalow in a quiet location, contains living-room with open fireplace, arch to dining-room which has built-in buffet, Dutch kitchen, two bedrooms with clothes closets in each; full sized basement. Terms, $1,000 cash, balance $30 per month, including interest.

$3400

FAIRFIELD—In our opinion this is one of the best buys in the district, and you may have immediate possession. Five-roomed modern bungalow containing hall, living-room with open fireplace, arch to dining-room which has panelled, two bedrooms with clothes closets, kitchen, pantry and bathroom finished in white enamel; full sized basement, piped for furnace. There are several good fruit trees on this lot. Terms to suit you.

$3000

CORDOVA BAY—Now is the time to purchase a Summer home at the beach. I have to offer approximately three-quarters of an acre with four-roomed cottage and outbuildings, fruit trees, good supply of water, sandy beach. Terms.

$2650

$11000—OAK BAY, hot water heating, edge grain floors, 6 large rooms, one of the best houses and a complete home with every modern convenience, built-in features, beamed and panelled, fireplaces, reception hall, furnace heated throughout, cement basement, laundry tubs, garage, greenhouses, orchard, flowers and garden, ornamental trees, half acre land, close to beach, marine view. Terms arrange.

$5500—OAK BAY, Hampshire Road; 7-room modern artistic and well designed house, very convenient, every convenience, built-in features, fireplace, furnace, tubs, garage, big lot. Terms given.

$4250—ST. PATRICK Street, 6-room modern bungalow, built-in features, furnace, fireplaces, garage, close to tram. Terms arranged.

FAIRFIELD, Howe Street—5-room modern house, high situation, $4,000, on terms.

FAIRFIELD, Cloverdale Street—6-room modern 6-room house, hardwood floors, hot water heated; a very fine house, cement basement, tubs, etc.; built-in features, garage, etc.; close to Cook Street.

$3750—FAIRFIELD, close in; 6-room modern bungalow; every convenience. Terms arranged.

R. B. PUNNETT & CO.
307-8 Pemberton Blk. Phone 3206

**BIG SNAP**

5-ROOMED modern bungalow, fireplace, built-in features, full basement, good size lot, improved street.

Owner leaving town; will sacrifice for $3,600; $1,000 on mortgage.

---

$1600—BURNSIDE, 5 rooms, city water, light and light, cement basement, lot 50 x 200, nicely cultivated, chicken house and stable for cow; close to car.

1 ACRES—Modern house and 8 rooms, chicken house and garage, large and small fruits, would produce an independent income; close in and below its real value.

$2500—OAK BAY, six nice large and newly decorated rooms, enamel bath, fireplace, 60-ft. lot with half dozen fruit trees, logans, etc.; chicken house.

WINNIPEG property to exchange.

**MUTUAL REALTY**
Phone 5066 416 Sayward Bldg.

**GOOD BUYS IN MT. TOLMIE DISTRICT**

4-ROOM bungalow, 7 bearing fruit trees, 4 small fruits, and garden, ¼ acre land; $750 cash; price $2,050.

5-ROOM modern bungalow, three-quarters of cement basement, all modern conveniences; room for additional room upstairs; house only just completed; another third acre of good soil. See us for price and terms.

In both cases 'buses run in front of door.

BRITISH AMERICAN BOND CORPN., Ltd.
B. A. Bond Bldg., 728 Fort St.

**HOMES OUR SPECIALTY**

5-ROOM modern bungalow, living-room 5 and dining-room with archway between, open fireplace, kitchen and pantry, cooler, back porch closed in, two bedrooms, built-in closets, room complete, full basement, 3 large lots, garage, 15 fruit trees in full bearing and small fruits, only six blocks from street car. Price $2,500, terms.

$2800—FULLY furnished 4-room modern bungalow in Esquimalt district, full basement, bathroom and all complete.

$3000—6-ROOM modern bungalow and garage, situated in the best part of the Fairfield district, close in; 1 block from street car.

CITY BROKERAGE A. T. ABBEY, Mgr.
604 Union Bank Blds. Phone 615

**TWO BARGAINS**

$8700—9-ROOMED, 2-story, fully modern residence, Oak Bay, beautifully located, three reception rooms, six bedrooms, two bathrooms, hot water heating, full basement with garage, lovely garden, light taxes. Small cash payment, balance to be arranged. Owner will consider a big reduction for an all cash offer.

$3600—9-ROOMED fully modern house on Harriet Road, close to Burnside car; well located on 50 x 120 ft. lot; consisting of 4 bedrooms, usual reception rooms, bath and toilet, full basement, furnace. House in excellent state of repair. $1,050 cash, balance to be arranged. Clear title.

I have several clients with capital to invest in legitimate businesses. What have you to offer?

G. G. MORRISS
Office:
R. F. CLARK & COMPANY, LIMITED
1096 Broad Street Phones 5600 and 5601

**STOP PAYING RENT SAVE YOUR MONEY**

Our homes on small cash payments and balance as rent.

Joseph Street, Fairfield, 5 rooms ....$3,400
Chandler Ave., Paul Bay, 5 rooms ... 2,400
Graham Street, Hillside, 3 rooms ... 2,100
Carlin Street, Hillside, 7 rooms ..... 3,400
Dunedin Street, Burnside, 5 rooms .. 2,450
Skinner Street, Victoria West, 7 rooms ..... 2,350
Shelbourne Street, near Hillside, 7 rooms ..... 2,500

Open Saturday until 9 p.m.

CAMPBELL BROS.
1007 Government Street Phone 5476

**GREENHOUSE PROPOSITION**

10000 SQUARE FEET of glass, hot water plant all in good shape, 5-roomed dwelling with furnace, garage and chicken houses, 40 fruit trees and quantity of small fruits, only 5½ miles from City Hall, good roads to property; will take 5 or 6-roomed house as first payment. Price $11,500, balance terms easy at 6 per cent.

T. R. MONK & CO.
304 B. C. Permanent Loan Bldg.

## HOUSES FOR SALE 39 (Continued)

**ARE YOU FOND OF CHICKENS?**

$3800—MODERN 7-roomed semi-bungalow, every convenience, cement basement, furnace, etc. Two large lots, all under cultivation, best varieties of fruit trees, small fruits, flowers and shrubbery. Chicken houses and runs for a hundred or more chickens; high and dry; close in; low taxes. This property is splendidly situated and is a bargain at the price, terms. It will not last long.

$4500—FULLY furnished, ready to step into; furniture practically new; splendid 5-roomed bungalow, with provision for two more rooms, if required. An ideal situation; garage; close to car.

$3900—FAIRFIELD Special—California bungalow, true to type, charming in all its appointments; design, finish and workmanship of the best. This bungalow has just been placed on the market, and is one of the most attractive in Fairfield. Phone for appointment to view.

ANDREWS REALTY
7th Floor, B.C. Permanent Loan Bldg.
Phone 6736

**CHEAP HOMES**

$1750—7 ROOMS, fully modern, except basement, just outside half mile circle. $500 cash, 1, 2 years.

$2350—4 ROOMS, very snug little cottage, basement, bath, toilet, fully modern. Terms to suit.

G. E. DEAKIN & CO.
740 Yates Street Phone 7052

$1450—BUNGALOW of four nice size rooms and bathroom. Kitchen has all kinds of cupboards, pine and drawers. Every room is bright, clean and spacious. Great big lot. Will make easy terms at a slightly advanced price.

$1650—SIX-ROOM house, a plain Jane, but sound and cosy. Cow house and chicken pens; lot 60x200, good garden; good terms.

$2000—DINKY little four-roomed home, with sunroom, dining-room with big open fire, cosy bedroom and kitchen; garage and chicken house. Quarter acre lot with 60 full bearing fruit trees, lawn and garden. Price includes complete superior furnishings. A positive gift.

$2500—HALF mile circle, seven-room house, bath, etc., are a little doubtful, but in good shape. Lot, 50x150, Fairfield district. Terms.

$2750—OAK Bay district, a nice five-room bungalow, completely modern and fine order. Easy terms.

$2900—REALLY fine five-room bungalow, unusually big, bright rooms, huge open fires in two rooms, kitchen and pantry, nice bathroom, good dry basement, and garden. Particularly well built and finished. Very easy terms.

$3650—SIX-ROOM bungalow, without fault or blemish, reception hall with seat all kinds of built-in features and conveniences. Rooms are large and full of light; big lot, good garage and nice garden. Easy terms.

$4250—CHOICE six

## ACREAGE FOR SALE 42
(Continued)

PORT ALBERNI—80 acres bottom land, all under cultivation; 4-roomed house; large barns; some fruit trees. Good dairy and mixed farming proposition, $6,000.

HAPPY VALLEY—21 acres, mostly all cleared; large quantity fruit; 5-roomed modern cottage; new outbuildings; city water. Only $7,500.

HAPPY VALLEY—5 acres, cleared; fruit trees; new 4-roomed cottage (furnished); city water. $2,800 cash.

EAST SAANICH ROAD—5 or 9 acres of Rithet farm, facing on main road, on high part. $800 per acre, on terms.

SIDNEY—9 acres, all cleared; close to town. $5,000.

We have several good revenue-producing fruit farms at prices that are attractive.

DUNFORD'S, LIMITED
1106 Douglas Street

WE HAVE SOME VERY CHEAP CLEARED LAND

Well situated, near Parties Inlet and Burnside Road, in 5 and 9 acre blocks.

PEMBERTON & KITTO
406-7 Sayward Bldg. Tel. 6346

IMMEDIATE POSSESSION

KEATING—Choice fruit and strawberry location, fifteen acres with 5-roomed ranch house, barn, outbuildings, etc., three acres cleared; few fruit trees, on good road. Very cheap at $5,500.

BOGGS & HARMAN, LTD.
Pemberton Building 620 Broughton St.

MIXED Farming in Western Canada—In Central Alberta and Saskatchewan are rich park lands, open prairie ready for the plow, interspersed with trees which afford excellent shelter for stock. Here grain growing, dairying and livestock raising are being carried on successfully. The country is ideal for mixed farming. The Canadian Pacific Railway is offering a large area of these fertile lands in the neighborhood of Lloydminster and Battleford. These rich districts will become the home of thousands of prosperous farmers. On similar land seager Wheeler grows the world's prize wheat. Near Lloydminster the world's prize oats have been grown and butter of the highest quality is made. A man can soon become independent on a farm here. These lands can be bought now at prices averaging about $18 an acre. You pay down 10 per cent. If land is purchased under settlement conditions no further payment of principal until end of fourth year, then sixteen annual payments. Interest is 6 per cent. Write to H. L. Loughran, Land Agent, C.P.R. Station, Vancouver.

STRAWBERRY land subdivision, splendid position and first-class neighborhood; 9 miles from the city on paved road, practically all cleared, no rock; 6-acre blocks. Priced from $2,100 each.

R. V. WINCH & CO., LTD.
Winch Building 840 Fort Street

SOOKE—7 acres, $400, 14 acres, $750, 21 acres, $1,100. Good soil; logged; main road. Owner, 1110 Pender West, Vancouver.

WILL sell at a reasonable price 5 or 10 acres first-class land, cleared, 9 miles from Victoria, on paved road, near interurban station. Write Box 8812, Colonist.

WE have several good farms on the Prairies listed with us for sale or exchange with farm properties on Vancouver Island. Let us hear from you if you are interested. Vancouver Island Fruit Lands, Ltd., 110 Belmont Bldg.

WATERFRONT, Mill Bay; snap, five acres, cheap for cash; $500. Phone 6098L.

45 ACRES—Good land, 1 mile from Cobble Hill, on public road; land easily cleared; no rock. Price, $2,000, terms. Apply Boggs & Harman, Ltd., 620 Broughton Street.

9 ACRES for sale, with 5-roomed shack, only 15 minutes' walk from Shawnigan Lake, $850, on terms. Apply Box 8090 Colonist.

EXCEPTIONAL SNAPS

9 ACRES of the very best land, situate within the city limits, on portion of which there are a number of splendid fruit trees and small fruits. Balance is particularly suitable for small fruits. Splendid house, containing 9 rooms, heated throughout with furnace. House alone is worth $5,000. There are a number of outbuildings. This property can be had for $8,500, which easily represents the cheapest property in the district. Reasonable down payment accepted and easy terms given.

WE have been favored with the listing of some of the finest farm land in Saskatchewan. It is close to town and school. There are 317 acres, but we are prepared to exchange in blocks of 160 acres. Will accept car for part and house for other part. This is the finest exchange proposition we have had, and will make money for anyone wanting this class of property. Call and see us and get particulars.

COAST BUILDERS & BROKERS, LTD.
406 Union Bank Building

STRAWBERRY LAND

15 ACRES—In the best part of Keating district, about 4 acres cleared, balance cheapped, burnt and logged; old house and buildings, well and orchard. Can be secured very cheap from Boggs & Harman, Ltd., 620 Broughton Street.

$2700—BUYS 4 acres, half cleared, three-roomed cottage, within 4-mile circle, small fruit trees, etc.; also good garage; $1,000 cash, balance at your own terms. Also adjoining the above property I have four acres at $1,000. This land is easily cleared; $700 cash and balance arranged. This property has been reduced for quick sale and is some of the best soil in West Saanich. No 'phone information. No agents. Apply 1138 Hillside Avenue, or 2705 Prior Street.

BARGAINS WORTH WHILE

11 ACRES—Seven cleared and under cultivation, good black loam, all fenced, fine orchard, 40 trees; 2 good wells, 6-roomed house, barn, 10 stalls, woodshed ½ mile school; 9 minutes to station; $1,800 terms, or $4,000 cash.

69 ACRES—This is Crown grant and clear title, uncleared timber runs 80,000 feet to acre; spruce, hemlock and balsam; land is good chocolate loam, near new mill site; $1,600 cash gets the title.

$800—GIVES you clear title to a snug little, new 4-roomed house, with practically ¼ acre good black soil; 3 minutes to B. C. Electric station. Owner is in the States and has instructed us to sacrifice. The price quoted is not a first payment, it's a final one. See:

G. E. DEAKIN & CO.
729 Yates Street Phone 7052

WATERFRONT ACREAGE

16 ACRES—Just off paved road, close to Saanichton, splendid little harbor; good beach; abundance of water; good soil; grand view; $5,250, easy terms.

CORDOVA Bay—10 acres, fine sandy beach, good soil, close to station $5,000, on terms.

R. B. PUNNETT & CO.
707-8 Pemberton Blk. Phone 9206

CROWN REALTY SNAPS

CHEAP FARMS

25 ACRES, five fenced, nice 4-room bungalow, outbuildings, chicken houses and barns; close to station, stores, phones. $3,800.

25 ACRES, 4-room house, barns, wells; adjoining school, good road, near station, school, store and Shawnigan. Cut price, $2,500.

5 ACRES, fenced; 5-room house, furnished; chicken house, chickens, tools, cream cans, small barn, 35 apple trees, bearing. Real snap, $3,600. Near train and stage, 3 miles from city.

5 ACRES on North Quadra; for quick sale, $1,500, terms.

28 ACRES near Prospect Lake, about 7 acres easily cleared. A snap at $1,800.

We have a list of 100 pieces of acreage and farms, the best bargains on Vancouver Island. Let us tell you about them.

CROWN REALTY & INVESTMENT CO.
Over Imperial Bank

100 ACRES—Good land, large proportion of older bottom, some good timber, 400 yards from lake; 350 yards from Government road and railway. For quick sale, $25 per acre, on terms.

H. AMPHLETT. G. C. HOWELL
706-7 Union Bank Building

## ACREAGE WANTED 43

WANTED—Small acreage, cultivated; few fruit trees, near school, good water; buildings unnecessary. Apply Box 6337 Colonist.

WANTED—One or more acres, with or without dwelling; close in; cheap for cash; no agents. Apply Box 8341 Colonist.

## PROPERTY FOR SALE 44

BUILD Now—City lots, with water, light, sewer; low taxes; $250, any terms. Crown Realty, over Imperial Bank.

ESQUIMALT—Large waterfront lot, Constance Ave. South, 85 x 200 ft., $1,700. Phone 6013X2.

FOR Sale—We are offering the best buy in Craigdarroch today; a splendid building lot for $600. L. D. Conyers & Co., 640 View Street.

FOR Sale—Fine lot, 60-ft. frontage, in choicest part of Cordova Bay. Apply Phone 7331R.

PARADISE Street, Esquimalt; lot 50x120, $550, terms. Phone 6016X2.

## FARMS WANTED 46

FARM wanted, suitable for dairying, etc., either lease or work on shares. Box 6809, Colonist.

## FARMS FOR SALE 47

PEMBERTON & SON
Pemberton Bldg. Phone 3794

45 ACRES—About 12 acres under cultivation, 20 acres slashed, burned and seeded to pasture. A well assorted orchard of 50 trees and some small fruits. A new modern house of 6 rooms, with water laid on. A good barn, poultry houses and other outbuildings. Situated close to school and railway station. Excellent shooting and fishing. A waterfront cabin on Cowichan Bay is included with this property. Price $12,500.

POULTRY Ranch—12 acres, partly cleared, no rock, all fenced. A new house of five rooms, with city water laid on. Two large modern poultry houses. Price $3,375. $900 cash will handle.

9 ACRES—All black loam, and under cultivation, 25 assorted fruit trees in bearing. A dwelling of five rooms in excellent condition; barn accommodation for eight head; poultry houses for 500 birds; ample water supply. Price $4,000.

METCHOSIN District—11 acres, all under cultivation, all first-class soil, a modern bungalow of 6 rooms, with water laid on, bath, etc. A good barn, and other outbuildings. Insurance on buildings is $4,500. Price $9,000.

PEMBERTON & SON
Real Estate, Financial and Insurance Agents
Fort Street Victoria, B.C.

11 ACRES—All cultivated, on main stage road, best of soil, fenced and drained, modern 5-roomed house, bath, 2 good wells, gasoline engine, barns and outhouses; $9,000.

10 ACRES—Waterfront, suit country gentleman, partly cleared, good black soil, all fenced; barn and outbuildings; splendid view; new house, with 4 bedrooms, living-room, dining-room, kitchen, 2 bathrooms; clear title; $11,500.

G. E. DEAKIN & CO.
729 Yates Street Phone 7052

## PROPERTY WANTED 48

WILL pay cash for lot in Fairfield. Apply Box 6992 Colonist.

WANTED—Vacant lot on avenue, in Oak Bay Municipality. Apply Box 7049 Colonist.

WANTED—Good lot in Fairfield, near sea and park, cheap for cash. Full particulars to Box 8028, Colonist.

## FARMS FOR RENT 49

DELIGHTFUL Seaside Residence, and 10 acres, for rent with option of purchase. This is a splendidly appointed 7-room semi-bungalow, open granite fireplaces, handsome panelling, 2 bathrooms, and all modern conveniences; 2 acres in garden with fine sandy beach; 8 acres of cultivated land, 3 acres park land, stables and outbuildings; 10 miles from city. For further particulars apply:

H. AMPHLETT G. C. HOWELL
706-7 Union Bank Building

## ACREAGE FOR RENT 50

TO Rent—Four-roomed cottage, eight acres land, $25 a month. Metchosin, sea front, beautiful view, orchard, city water, telephone, suitable poultry, small fruit; good fishing. Apply Box 6918, Colonist.

## WANTED TO BORROW 53

WILL give 15 per cent for short loan, $100; satisfactory security. Apply Box 7027 Colonist.

## TO LEASE 54

TO Lease—Eleven acres on 2½-mile circle, about 4 acres cultivated, balance good pasturage, spring creek running through. For full particulars apply H. C. Land & Investment Agency, Ltd., 522 Government Street.

## AGENTS WANTED 50

HOME work; $30 weekly up; experience unnecessary; everything furnished. Send self addressed stamped envelope for free particulars. Candymakers Co., 16th St., Philadelphia, Pa.

RELIABLE manufacturers' agent or distributor desiring additional line, exclusive territory, including advertising, fast seller, good profits. Gordon Sales Corporation, 241 Broadway, New York City.

## DANCING 57

DOROTHY Menzies, studio of dancing, 218 Belmont House. Phone 5649, or res. Phone 6346L. If I teach you, you can dance anywhere. Special evening classes, 8 to 10, also private lessons.

T. T. MECREDY, instructor of dancing, 1214 Broad Street. Phone 6554.

## TIMBER BROKERS 60

LARGE and small tracts of timber, accessible to rail and water, for sale. Wise & Co., 109 Pemberton Bldg.

**The Returned Professional and Business Men's Association, of Victoria, B.C.**

Respectfully solicit the patronage of local residents in the lines of business hereunder mentioned:

ARCHITECTS
ALLWOOD & PARRY, 625 Sayward Building. Phone 6949.
P. L. JAMES, 521 Sayward Building. Phone 8513.

AUTOMOBILE REPAIRS
THE MECHANICAL MOTOR WORKS, 1804 Oak Bay Avenue. Phone 5924.

AWNING MAKER
GEO. RIGBY, 1821 Douglas Street. Phone 6488.

AUTO PAINTER
VETERANS' AUTO PAINTING WORKS, Pandora and Blanshard. Phone 1813.

BUILDERS' SUPPLIES
JOHNSON BROS., 2746 Avebury Street. Phone 6736.

BUTCHER
S. G. F. MEADES, Tinsbarn Grocery Block, Esquimalt Road.

CANDIES
E. J. LAWRENCE, Handy Candy Store, 1010 Blanshard Street, 1 minute from Royal Victoria Theatre. Phone 5541L.

CARPENTER AND BUILDER
EVANS & GREEN, 611 Fort Street. Phone 6365.

CLOTHIERS
FYVIE BROTHERS, 600 Government Street. Phone 1859.
A. H. C. JONES, with D. F. Sprinkling, corner View and Broad. Phone 4190.

CONCRETE SPECIALISTS AND CONCRETE PRODUCTS
HENSON & CO., 608 Gorge Road. Phones 6547 and 7188X.

DOCTORS
Names of three members of the Medical Profession may be obtained from the President, Major Wendell B. Shaw. Phone 3972.

DENTIST
H. CLARKE, 413 Central Building. Phone 1559.

ELECTRICIANS
FOX & MAINWARING, Pamberton Building. Phone 6011.

FINANCIAL AGENT
H. E. HUNNINGS, 210 Central Building. Phone 4424.

HOTEL KEEPERS
NICHOLSON & WILLIS, Sooke Harbor Hotel.

LAWYERS
Names of five Legal Firms may be obtained from the President, Major Wendell B. Shaw. Phone 3972.

LAND SURVEYOR
F. M. ALLWOOD, B.C.L.S., 625 Sayward Building. Phone 6949.

ORCHESTRA AND BAND
A. RUM, 17, 5th Regiment Band, 951 Niagara Street.

PAINTING AND DECORATING
T. H. KENDELL, 1036 Bay Street. Phone 4070Y.

PLUMBERS
VETERANS' PLUMBING COMPANY, Fort and Langley. Phone 6911.
R. J. CONTELLO, Lake Hill P. O. Phone 5076X.

REAL ESTATE AND INSURANCE
W. S. BROWN, 111 B. C. Permanent Loan Building. Phone 1116L.
J. H. GILLESPIE, 711 Fort Street. Phone 3046.
T. R. MONK & CO., 506 B. C. Permanent Loan Building. Phone 9761.
G. O. MORRIS, 1006 Broad Street. Phones 1686 and 5661.
WENDELL B. SHAW, 206 Pemberton Building. Phone 3972.

TRANSFER AND TRUCKING
DIAMOND T. TRANSPORTATION CO. 701 Cormorant Street. Phone 6868.
JOHNSON BROS., 2744 Avebury Street. Phone 6736.

J. DIROM, Horse Show Clear Stand, 1232 Government Street. Phone 1185.

READ DOWN
THE GRIFFITH CO., LTD.

MR. CHEESEMAN
Salesman

4241 $12,500 HOME FOR $6,000

BELMONT Avenue, amidst beautiful homes, just off Fort St., in the high part and having panoramic view of city and Straits. Carefully placed on deep lot, 80 feet wide, in lawn, shrubbery and cement walks. Downstairs: Wide front veranda, 6 beautiful wide rooms and sunroom, floors in semi-hardwood; all woodwork is richly, expensively finished; 3 quite expensive fireplaces; massive, artistic buffet, and many other splendid built-in effects, a very warm, large, convenient kitchen. Upstairs: 4 large, bright, exquisite bedrooms and veranda. Cement basement, furnace. This home of such rich interior finish is the greatest bargain in the larger priced homes we have ever listed. Mortgaged for $5,000.

4438 $3200 BUYS an Princess Avenue (Central Park vicinity), a fully modern 5-room bungalow, built 1912, costing previous owner $5,000. All rooms are large and bright, three bedrooms; high full cement basement. Lot is good size, in cement walks and lawn. This close-in property on this select residential street, within easy walking distance of new High School and excellent public schools and many principal churches, is a gift. Let alone cost, over half the present price asked.

4788 6-ROOM HOME, $3,850

EASY walking distance of new High School and George Jay School and car, we offer a 1913 home. Downstairs: Entrance hall, parlor, dining-room with fire-place, folding doors and bright bay window, large bright kitchen and separate toilet. Upstairs: 3 bright bedrooms and bathroom. High full cement basement, piped for furnace. Lot is 40x150, in chicken run and garden. On hill slope; has fine view of city. Taxes $10.

MR. TRICKETT
Salesman

4003 FOR the man with a family who wants to be within walking distance of town, in a select district, we have a seven-roomed modern cottage of good appearance, close to the new High School, churches, schools and car. There is a sitting-room with fireplace, dining-room, kitchen, pantry, four bedrooms, bath and toilet, and basement. The lot is high and dry, of splendid soil, full sized, and there are fruit trees, berry bushes, and rhubarb. The price is low, viz., $2,500, and the terms are very easy.

4001 A STANLEY AVENUE BUNGALOW, $3,500

A CUTE rose and honeysuckle covered bungalow of 5 rooms, situate on this lively treed and boulevarded street, close to cars, churches, schools, and walking distance to town. There is panelled dining-room, sitting-room with fireplace, 2 bedrooms with clothes closets; kitchen, pantry, bath and toilet, basement half cement. The lot is 49 x 125, in lawn and garden, with organs, raspberries. Local improvements have one year to run, and taxes are light. The terms are easy, $205 cash, and balance $25 as rent.

4948 VALUE EXTRAORDINARY

OVERLOOKING Gorge waters, a house of 3 rooms, consisting of entrance hall, living-room with huge fireplace or artistic design, nicely panelled dining-rom (these are beautiful rooms), den, kitchen, pantry, and office. Upstairs: 3 bedrooms with clothes closets (one with fireplace), sewing-room and sleeping porch, from which one of the most beautiful views of the district can be seen. Good basement with furnace and laundry tubs. Garage, and fine lot. Price, $4,000; terms of $1,500 cash, balance arranged.

MR. PURSER
Salesman

4932 IN the healthy part, Hillside section, 3 minutes walk to store, school and street car, we have a very artistic, tastefully decorated bungalow, situated on a full size lot, of good soil, with logans, strawberries, and chicken run. Long glassed in sunroom leads into pretty living-room with open fireplace. Two cheerful bedrooms with clothes closets. Large bathroom; extra large bright kitchen, with big pantry and cooler. Full length glassed in sleeping porch and verandas full width of rear. Cement basement. Sweeping views. Any only $2,050. Very easy terms.

4519 JUST off Valthal St., in the high part of Fairfield, an artistic interior designed 6-roomed California bungalow. Large veranda in front and rear. Long living-room with hardwood floors, large massive open fireplace and built-in seats full length of room; casement windows. French door from veranda to dining-room, which is finished in hardwood; oak and red tiled fireplace; buffet, backed by mirrors, above which is china cabinet; hardwood corridor to two artistic bedrooms. Very large mirror in wardrobe door and other built-in effects. Bright, cheerful den and sunroom combined, with built-in seats. Dutch kitchen; large enamelled bathroom, with built-in cupboards, etc. Separate toilet and cloak cupboard. Cement basement; furnace. All for $4,000. Terms.

4971 CRAIGDARROCH section, with wonderful views. A splendid home of 9 rooms, designed for either three or four bedrooms as desired. Replete with hardwood flooring and beautiful built-in fixtures. Wonderful living-room and dining-room; handsome fireplaces; two bathrooms of excellent finish. House surrounded with stone walls, wonderful garden, over eighty rose trees, also climbers and vines. Wide, large verandas. Impossible to describe in detail, on paper; must be seen to be appreciated. Would cost $20,000 to build today, and cheap at $15,000. Terms arranged.

MR. HOLLAND
Salesman—Farmlands Department

4884 GORDON HEAD WATERFRONT

5 ACRES good soil, all cultivated, 5-room modern home, stable, chicken house, garage. Good water supply pumped from spring by engine. About half the property in orchard, balance ready for strawberries. Price and terms on application.

4939 30 ACRES, Saanich, all fenced, 20 acres in crop, 4 acres pasture; good water supply from spring; large barn; no house. Fronting on paved road. Make good fruit or dairy ranch. Price, on terms, $430 per acre.

4917 HAPPY VALLEY

5-ACRE chicken and fruit ranch. Good soil, 30 apple trees, bearing; small fruits; new stable; new 4-room cottage, furniture, including $105 range; tools; chickens included; City water. Price, on terms, $3,800.

4890 DUNCAN

300 ACRES waterfront, 70 cleared, cultivated; 125 acres could be cultivated. House, barn and other buildings; good water supply. Price, an very easy terms, $13,000. Will consider Victoria property in exchange.

MR. WILKINSON
Financing and Insurance Department

TO those who have homes, stocks of goods, brick blocks, autos, etc. Are you fully insured? Give this careful thought. We represent seven different insurance companies. For any information, ring me up, and I will be at your service. Auto purchasing financed.

THE five aggressive company solicits your listings in farm lands, city homes, lots and rentings. We have been very successful in managing business blocks; give us yours.

THE GRIFFITH CO., LTD.
Hibben-Bone Bldg.
Jas. A. Griffith, President and General Manager.

READ UP

**THE CORPORATION OF THE TOWNSHIP OF ESQUIMALT**

NOTICE IS HEREBY GIVEN that the Sewer Assessment Roll for the year 1921 has been filed in the Treasurer's Office, Esquimalt, and may there be inspected. Any person dissatisfied with his assessment as shown on the roll may file a petition against such assessment with the Council not later than April 1st, 1921.

G. H. PULLEN,
C. M. C.

Dated at Esquimalt this 1st day of March, 1921.

**TENDERS WANTED**

**COWICHAN AGRICULTURAL SOCIETY**

Tenders for 200 wood chairs, also for wooden forms for seating from 100 to 200 persons; both for delivery by April 1, 1921. Tenders for either or both will be received up to 6 p.m., Monday, March 7, by

W. WALDON,
Secretary.

Duncan, B.C.

**CORPORATION OF THE DISTRICT OF SAANICH**

**POUND SALE**

I will sell by Public Auction at the Municipal Pound, Glanford Avenue Saanich, at 11 o'clock forenoon, on Wednesday, 14th inst., one bay horse, 14 hands high, unless redeemed before that date and all charges paid.

PETER BROGAN,
Poundkeeper.

**NOTICE TO CONTRACTORS**

Tenders will be received, as ar before Friday, March 18th, at 12 o'clock noon, for the erection and completion of a Two-Story Frame Hotel to be erected at Cowichan Lake for Harry Hodgson, Esq.

Drawings and specifications may be seen at the office of the undersigned.

Lowest or any tender not necessarily accepted.

C. ELWOOD WATKINS,
Architect.

**IN THE SUPREME COURT OF BRITISH COLUMBIA**

Between: Henry Oswald Litchfield, Plaintiff,
and
William Cooper and Alfred J. Cooper, Defendants.

To the above-named Defendants William Cooper and Alfred J. Cooper.

TAKE NOTICE that this action was on the 11th day of March, 1921, commenced against you and that the Plaintiff, by his Writ of Summons claims as Executor of the Will of Margaret P. Garnham, Mortgagee of Lot Ten (10), Block O, Fairfield Estate, Map 349, Victoria, British Columbia, whereof the Defendants are the registered owners, under a mortgage dated the 10th day of October, 1912, and duly registered given to secure the payment of Twenty-five hundred dollars ($2,500.00) on the 10th day of October, 1915, with interest at eight per cent per annum; for payment of the amount due under said mortgage or in default sale or foreclosure and possession, also for a Receiver; and that the Court has by Order dated 8th March, 1921, authorized service of the said Writ of Summons on you by insertion of this Notice in three alternate issues of a daily paper published in Victoria.

AND FURTHER TAKE NOTICE that you are required or appear to the said Writ of Summons within eleven days after insertion of the last of the said notices in manner aforesaid exclusive of the day of such insertion and that in default of your so doing the Plaintiff may proceed therein and Judgment may be given in your absence.

Dated this 12th day of March, 1921.

CREASE & CREASE,
Solicitors for the Above-named Plaintiff.

Date of first publication 14th March, 1921.

**PUBLIC NOTICE**

A special subdivision of Dominion lands will be disposed of to returned soldiers at the Dominion Lands Office, New Westminster, B.C., on April 11, 1921, at nine o'clock a.m.

Thirty-eight lots containing approximately 20 acres each in a special subdivision of the North-East quarter of Section 20, the West half of Section 19 and South half of Section 32, in Township 2, West of the 5th Meridian, will be disposed of to returned soldiers as Soldier Grant entries. Each applicant is limited to one twenty acre lot.

Applicants must be in possession of Attestation Certificate entitling them to make Soldier Grant Entries, which are procurable from the District Superintendent, Soldier Settlement Board, Vancouver, B.C., or other District Superintendents of the Board.

The land to be disposed of contained a very heavy stand of virgin timber, which has been removed, and it is now covered with large stumps. It is not, therefore, considered that this land in its present condition is in any way a practicable farming proposition, and the Soldier Settlement Board would not, therefore, be justified in advancing loans to successful applicants. It is to be clearly understood that no loans can be obtained from the Soldier Settlement Board on the security of this land.

The settlement duties required, in order to secure Land Certificate, are that there will be at least six months residence in each of three years, cultivation of at least four acres which must be thoroughly cleared, and the erection of a habitable house, which at the time of application for Patent must be worth at least Three Hundred Dollars.

The entry may be cancelled any time after six months from the date of entry for failure to perform the settlement duties. Residence must be on the lot itself. Residence in the vicinity will not be accepted. An inspection will be made by an officer of the Department before the issue of Letters Patent.

W. D. MAGEE,
Agent of Dominion Lands.

New Westminster, B.C.,
March 14th, 1921.

**NOTICE**

In the Estate of Florence Martha Wallis, late of Victoria, British Columbia, deceased.

Notice is hereby given that all persons having claims upon the estate of the above-named deceased, who died on the 16th day of February, 1920, are required to send in the undersigned on or before the 14th day of March, 1921, a full statement of their claims and of any securities held by them, duly verified, and that after that date the administrator will proceed to distribute the assets of the deceased among the parties entitled thereto, having regard only to the claims of which notice has been filed with the undersigned.

Dated at Victoria, B.C., February 10th, 1921.

WOOTTON & HANKEY,
Solicitors for the Administrator,
548 Bastion Street, Victoria, B.C.

## A QUART OF WATER COSTS TWENTY CENTS

Prayer for Rain in India Asked For by Famous Teacher of Sanscrit

Mano Ramabai, the daughter of the world famous Pandita Ramabai, the learned and converted Brahman and teacher of Sanscrit, has sent a letter to her friends in this country asking prayer for rain in India. The wells of one of the great missions in the Poona district, which is the school and home devoted by the Pandita to her relief work among famine refugees and child widows, are running perilously low.

The government agricultural officer has advised the mission not to attempt deepening its wells, declaring there is actually no more water available. Mano Ramabai says the people in the village are paying at the rate of twenty cents a quart for water. This is a condition of affairs that people of this city, who deplore a cost of sixteen cents per quart for milk, will have to depend upon their imagination to comprehend.

Mano Ramabai also requests prayer in another almost more important question—the potential unrest of India, on the causes of which she applies some enlightenment. On these questions, and others pertinent to the immense undertakings of the Pandita, which are supported solely by the efforts of faith and prayer, Mrs. Naider, the secretary of Pandita Ramabai, at present a guest of this city, will speak at the Congregational Church this morning.

Manufacture of paper as a human activity ranks in age second only to the manufacture of textiles.

## CHESS COLUMN

"Good company is a chessboard."
—Byron's "Don Juan."

To Correspondents: Address all communications to Chess Editor, The Colonist, Victoria, B.C.

**COMBINATION.**
**Position No. 4.**
**Black, 16 pieces**

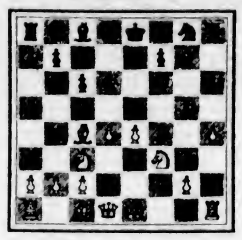

White, 15 pieces

A King's gambit, in which White initiated an unsound attack, and owing to a weak defence, carried the positions as follows: 1. P x P, P x P; 2. R x R, B x R; 3. N-K 5, P x N; 4. Q-R 5, Q-B 3; 5. P x P, Q-N 3; 6. P-K 6, N-B 3; 7. P x P ch, K-B; 8. B x P, K-K 2; 9. B x P, N-Q 2; 10. P-K 5, N x P; 11. N-K 4 and wins. How could black have won?

**Solution to Position No. 3**

After the exchange of Bishops, the advanced pawns cannot be maintained; and, although White may eventually remain a pawn ahead, it will not be enough to win. The failure was in 7. R x R P. He would have secured a winning game with 7. R x N P.

Apropos of the French Defence which appeared in our last issue, we might point out that Mr. T. H. Piper had made a special study of this debut, having tested it out against some prominent masters when he was a member of the City of London Chess Club. We give below a game played by this distinguished amateur against the great English master, J. H. Blackburne, and which the latter thought sufficiently well of to include in his "Blackburne's Games of Chess." The notes are by Mr. Blackburne, who does not fail to announce his appreciation of his opponents game.

**French Defence.**

| White | Black |
|---|---|
| J. H. Blackburne | T. H. Piper |
| 1. P-K 4 | 1. P-K 3 |
| 2. P-Q 4 | 2. P-Q 4 |
| 3. P x P | 3. P x P |
| 4. N-K B 3 | 4. N-K B 3 |
| 5. B-Q 3 | 5. B-Q 3 |
| 6. O-O | 6. O-O |
| 7. N-B 3 | 7. B-K 3 |
| 8. B-K N 5 | 8. Q N-Q 2 |
| 9. Q-Q 2 | 9. P-B 3 |
| 10. Q R-K | 10. Q-B 2 |
| 11. B x N | 11. N x B |
| 12. N-K 5 | 12. Q R-K |
| 13. B-B 4 | 13. P-Q R 3 |
| 14. R-B 3 | 14. P-B 4 |
| 15. P-B 5 | 15. B-B (a) |
| 16. R-N 3 | 16. B x N (b) |
| 17. P x B | 17. R x P |
| 18. R x P ch | 18. K-R (c) |
| 19. R-K B | 19. Q-K 2 |
| 20. Q-R 6 | 20. R-N |
| 21. R x P ch | 21. N x R |
| 22. P-B 6 | 22. R-R 4 (d) |
| 23. Q x R | 23. Q-K 6 ch |
| 24. K-R | 24. R-N 8 |
| 25. B x R | 25. P x B |
| 26. Q x N P | 26. Q-N 4 |
| 27. Q-K 8 ch | 27. Q-N |
| 28. P-B 7 | 28. Q-B |
| 29. Q-K 5 ch | 29. Q-N 2 |
| 30. P-B 8 Q ch | Resigns. |

(b) P x P would have given him the advantage.

(c) P x P is no longer available on account of R x P ch winning.

(d) If K x R, White wins the Knight and Rook by Q-K 5 ch.

(d) The defence is as lively as the attack. This saves the mate and provides a way of escape for the Queen.

**Burglars Get $1,000**

VANCOUVER, March 12. — Last night thieves broke a window in the back of Woolworth's store, chiseled the combination off the safe and took about $1,000. The robbery was not discovered until this forenoon.

GIRLS! GIRLS!
Clear Your Skin
Save Your Hair
WITH CUTICURA

Make these fragrant super-creamy emollients your every-day toilet preparations and have a clear sweet healthy skin and complexion, good hair and soft white hands, with little trouble and trifling expense. Absolutely nothing better, purer, sweeter at any price.

Cuticura Toilet Trio
Consisting of Cuticura Soap to cleanse and purify, Cuticura Ointment to soothe and soften, and Cuticura Talcum to powder and perfume, presents and maintains skin purity, skin comfort and skin health when other means of skin culture fail. Everywhere 25c. each. Cuticura Depot: Lymans, Limited, 344 St. Paul St., West, Montreal.
Cuticura Soap shaves without mug.

PIN YOUR FAITH TO

PICKFORD & CO.
Removals, Baggage, Express, Export Shipping and Crating
550 Simcoe Street Phones: Day, 342; Night, 4478R

PLEDGER & CO.
THE HOME OF SIMMONS BEDS.
1600 Douglas St. Phone 1978
Opposite Fairfield Building.
The Victoria Bedding Specialists

Take Notice!

When you buy on the deferred payment system you pay dear for the privilege. This is a cash store, and we sell cheaper.

Brass Bed, Spring and High-Grade Mattress, complete ..... $39.50
Ivory Bed, Spring and All-Felt Mattresses, complete ..... $25.00
White Bed, Spring and All-Felt Mattress, complete ..... $22.50
All-Felt Mattresses, from ..... $8.50 to $16.00
White Beds, from ..... $7.50
Beautiful Child's Crib, with heavy Brass Rail and All-Felt Mattress, Reg. $25.00. Special ..... $16.00
Heavy Twin Beds, All-Steel Spring and High-Grade Felt Mattress. Regular $70.00. Special, the pair ..... $48.00
Bargains in Brass, Ivory, Walnut and White Beds, Springs and Mattresses

We Sell the Famous Ostermoor Mattress

Heavy Fumed Oak Dining Room Suite, Large Buffet, Extension Table and 6 real Leather Chairs. A Bargain at ..... $165.00
Fumed Oak Dining Room Suite, Buffet, Extension Table and 6 real Leather Chairs ..... $140.00
Several Sets of Fumed Oak Chairs, Tables and Buffets at reduced prices.
We carry the largest stock of Beds, Springs and Mattresses on Vancouver Island.
Deposits accepted. All goods stored, packed, crated and delivered free of charge.

The Victoria Bedding Specialists
1600 Douglas St. Phone 1978

Special Notice

Wm. B. Wilson and J. S. Bartholomew, Jr., have taken over the R. M. Stewart Co., Ltd., Furniture business, lately conducted at 1410 Douglas Street. The new firm will be known as the Wilson Furniture Co., Ltd., and they will continue to carry on business at the same address, with a large and complete stock of Furniture and House Furnishings, selling for cash and easy payments.

FURNITURE BARGAINS

During the next two weeks we will offer the balance of Stewart's stock at cost price.

Come and Share the Bargains.

WILSON FURNITURE CO., LTD.
1410 Douglas St. Phone 3151

Reasonable Furniture Store
550 YATES STREET PHONE 846
Furniture Bought, Sold or Exchanged
Useful Furniture to Suit All Pockets

Set of Six English Dining Chairs, with Morocco Leather Seats, $50; White Treadle Sewing Machine in good order, $15; Heavy Oak Extension Table, Five Feet by Seven Feet, Extending to Twelve Feet Six Inches, $40; Mahogany Writing Desk, $35; Fumed Oak Hall Seat, $10; Mahogany Settee, Upholstered in Green Plush, $20; Wicker Chairs, $4.50 up; Large French Range, as new, $40; Extension Table, $15; Kitchen Chairs, $1.25; Kitchen Tables, $3 up; Two Mahogany Chairs, $8; Iron Bed, $15

# Sherlock Holmes Stories

Copyright, 1921, by Harper & Bros. Published by special arrangement with The McClure Newspaper Syndicate.

## The Crooked Man

Colonel James Barclay, of the Royal Ministers, a veteran who had been with his regiment in the Crimea and had been advanced for bravery in the Indian Mutiny, was murdered at Aldershot. His wife had been Nancy Davoy, daughter of a color-sergeant in the same corps. Barclay was very devoted to his wife. On the night of the murder Mrs. Barclay had spent the evening at the meeting of a church guild. She and a neighbor, Miss Morrison, went and returned together. She entered a morning room, with glass doors opening on the lawn, lit the lamp and rang for a maid to get her a cup of tea. She seemed greatly agitated. When the maid returned with the tea Colonel Barclay was with his wife. The door from the corridor to the morning room was locked. The maid heard the voices of Barclay and his wife in a quarrel. Then she heard a cry from the man and a scream from the woman. Unable to get in by that door, the maid and the coachman rushed around to the garden door and entered the room. Their mistress lay senseless on a couch. Their master lay dead, his head on the hearth. The key to the locked door was not there.

Holmes took up the case. The maid said she had heard, through the door, the word David uttered twice by her mistress. The dead Colonel's face had shown a horrible expression of fear. Mrs. Barclay, suspected of the crime, was temporarily out of her mind from distress. Holmes found footsteps of a man and a strange animal crossing the lawn and entering the room. Those of the animal ran up the window curtain. He questioned Miss Morrison, who had so far refused to speak. She admitted to Holmes that on their way home they had been accosted by a hideous, misshapen man, with a box slung over his shoulder. "My God, it's Nancy," the man had cried. "I thought you'd been dead thirty years, Henry," said she. She talked aside with him for a moment, then returned to her friend, saying he was an old acquaintance in bad luck. Then they went to their respective homes. Holmes found out "Henry" was a man named Wood, who took his strange little animal to the soldiers' canteens and played tricks for the soldiers. He had only been in Aldershot a few days.

TODAY'S INSTALMENT

"So now, my dear fellow, you see exactly how we stand and why it is I want you. It is perfectly plain that after the ladies parted from this man he followed them at a distance, that he saw the quarrel between husband and wife through the window, that he rushed in and that the creature which he carried in his box got loose. That is all very certain. But he is the only person in this world who can tell us exactly what happened in that room."

"And you intend to ask him?"

"Most certainly—but in the presence of a witness."

"And I am the witness?"

"If you will be so good. If he can clear the matter up, well and good. If he refuses, we have no alternative but to apply for a warrant."

"But how do you know he'll be there when we return?"

"You may be sure that I took some precautions. I have one of my Baker-Street boys mounting guard over him who would stick to him like a burr, go where he might. We shall find him in Hudson Street tomorrow, Watson, and meanwhile I should be the criminal myself if I kept you out of bed any longer."

It was midday when we found ourselves at the scene of the tragedy, and under my companion's guidance we made our way at once to Hudson Street. In spite of his capacity for concealing his emotions, I could easily see that Holmes was in a state of suppressed excitement, while I was myself tingling with that half-sporting, half-intellectual pleasure which I invariably experienced when I associated myself with him in his investigations.

"This is the street," said he, as we turned into a short thoroughfare lined with plain two-storied brick houses. "Ah, here is Simpson to report."

"He's in all right, Mr. Holmes," cried a small street arab, running up to us.

"Good, Simpson!" said Holmes, patting him on the head. "Come along, Watson. This is the house." He sent in his card with a message that he had come on important business, and a moment later we were face to face with the man whom we had come to see. In spite of the warm weather he was crouching over a fire, and the little room was like an oven. The man sat all twisted and huddled in his chair in a way which gave an indescribable impression of deformity; but the face which he turned toward us, though worn and swarthy, must at some time have been remarkable for its beauty. He looked suspiciously at us now out of yellow-shot, bilious eyes, and, without speaking or rising, he waved toward two chairs.

"Mr. Henry Wood, late of India, I believe," said Holmes, affably. "I've come over this little matter of Colonel Barclay's death."

"What should I know about that?"

"That's what I want to ascertain. You know, I suppose, that unless the matter is cleared up, Mrs. Barclay, who is an old friend of yours, will in all probability be tried for murder."

The man gave a violent start.

"I don't know who you are," he cried, "nor how you come to know what you do know, but will you swear that this is true that you tell me?"

"Why, they are only waiting for her to come to her senses to arrest her."

"My God! Are you in the police yourself?"

"No."

"What business is it of yours, then?"

"It's every man's business to see justice done."

"You can take my word that she is innocent."

"Then you are guilty?"

"No, I am not."

"Who killed Colonel James Barclay, then?"

"It was a just providence that killed him. But, mind you this, that if I had knocked his brains out, as it was in my heart to do, he would have had no more than his due from my hands. If his own guilty conscience had not struck him down it is likely enough that I might have had his blood upon my soul. You want me to tell the story? Well, I don't know why I shouldn't, for there's no cause for me to be ashamed of it.

"It was this way, sir. You see me now, with my back like a camel and my ribs all awry, but there was a time when Corporal Henry Wood was the smartest man in the 117th Foot. We were in India then, in cantonments, at a place we'll call Bhurtee. Barclay, who died the other day, was sergeant in the same company as myself, and the belle of the regiment, ay, and the finest girl that ever had the breath of life between her lips, was Nancy Devoy, the daughter of the color-sergeant. There were two men that loved her, and one that she loved, and you'll smile when you look at this poor thing huddled before the fire, and hear me say that it was for my good looks that she loved me.

"Well, though I had her heart, her father was set upon her marrying Barclay. I was a harum-scarum, reckless lad, and he had had an education, and was already marked for the sword-belt. But the girl held true to me, and it seemed that I would have had her, when the Mutiny broke out and all hell was loose in the country.

"We were shut up in Bhurtee, the regiment of us with half a battery of artillery, a company of Sikhs, and a lot of civilians and womenfolk. There were ten thousand rebels round us, and they were as keen as a set of terriers round a rat-cage. About the second week of it our water gave out, and it was a question whether we could communicate with General Neill's column, which was moving up country. It was our only chance, for we could not hope to fight our way out with all the women and children, so I volunteered to go out and to warn General Neill of our danger. My offer was accepted, and I talked it over with Sergeant Barclay, who was supposed to know the ground better than any other man, and who drew up a route by which I might get through the rebel lines. At ten o'clock the same night I started off upon my journey. There were a thousand lives to save, but it was of only one that I was thinking when I dropped over the wall that night.

"My way ran down a dried-up watercourse, which we hoped would screen me from the enemy's sentries; but as I crept round the corner of it I walked right into six of them, who were crouching down in the dark waiting for me. In an instant I was stunned by a blow and bound hand and foot. But the real blow was to my heart and not to my head, for as I came to I listened to as much as I could understand of their talk, I heard enough to tell me that my comrade, the very man who had arranged the way that I was to take, had betrayed me by means of a native servant into the hands of the enemy.

"Well, there's no need for me to dwell on that part of it. You know now what James Barclay was capable of. Bhurtee was relieved by Neill next day, but the rebels took me away with them in their retreat, and it was many a long year before ever I saw a white face again. I was tortured and tried to get away, and was captured and tortured again. You can see for yourselves the state in which I was left. Some of them that fled into Nepaul took me with them, and then afterwards I was up past Darjeeling. The hillfolk up there murdered the rebels who had me, and I became their slave for a time until I escaped; but instead of going south I had to go north, until I found myself among the Afghans. There I wandered about for many a year, and at last came back to the Punjab, where I lived mostly among the natives and picked up a living by the conjuring tricks that I had learned. What use was it for me, a wretched cripple, to go back to England or to make myself known to my old comrades? Even my wish for revenge would not make me do that. I had rather that Nancy and my old pals should think of Harry Wood as having died with a straight back than see him living and crawling with a stick like a chimpanzee. They never doubted that I was dead, and I meant that they never should. I heard that Barclay had married Nancy, and that he was rising rapidly in the regiment, but even that did not make me speak.

"But when one gets old one has a longing for home. For years I've been dreaming of the bright green fields and the hedges of England. At last I determined to see them before I died. I saved enough to bring me across, and then I came here where the soldiers are, for I know their ways and how to amuse them, and so earn enough to keep me."

"Your narrative is most interesting," said Sherlock Holmes. "I have already heard of your meeting with Mrs. Barclay, and your mutual recognition. You then, I understand, followed her home and saw through the window an altercation between her husband and her, in which she doubtless cast his conduct to you in his teeth. Your own feelings overcame you, and you ran across the lawn and broke in upon them."

"I did, sir, and at the sight of me he looked as I have never seen a man look before, and over he went, with his head on the fender. But he was dead before he fell. I read death on his face as plain as I can read that text over the fire. The bare sight of me was like a bullet through his guilty heart."

"And then?"

"Then Nancy fainted, and I caught up the key of the door from her hand, intending to unlock it and get help. But as I was doing it it seemed to me better to leave it alone and get away, for the thing might look black against me, and anyway my secret would be out if I were taken. In my haste I thrust the key into my pocket and dropped my stick while I was chasing Teddy, who had run up the curtain. When I got him into his box, from which he had slipped, I was off as fast as I could run."

"Who's Teddy?" asked Holmes.

The man leaned over and pulled up the front of a kind of hutch in the corner. In an instant out there slipped a beautiful reddish-brown creature, thin and lithe, with the legs of a stoat, a long, thin nose, and a pair of the finest red eyes that ever I saw in an animal's head.

"It's a mongoose," I cried.

"Well, some call them that, and some call them ichneumon," said the man. "Snake-catcher is what I call them, and Teddy is amazing quick on cobras. I have one here without the fangs, and Teddy catches it every night to please the folk in the canteen.

"Any other point, sir?"

"Well, we may have to apply to you again if Mrs. Barclay should prove to be in serious trouble."

"In that case, of course, I'd come forward."

"But if not, there is no object in raking up this scandal against a dead man, foully as he has acted. You have at least the satisfaction of knowing that for thirty years of his life his conscience bitterly reproached him for his wicked deed. Ah, there goes Major Murphy on the other side of the street. Good-by, Wood. I want to learn if anything has happened since yesterday."

We were in time to overtake the major before he reached the corner.

"Ah, Holmes," he said; "I suppose you have heard that all this fuss has come to nothing?"

"What then?"

"The inquest is just over. The medical evidence showed conclusively that death was due to apoplexy. You see it was quite a simple case, after all."

"Oh, remarkably superficial," said Holmes, smiling. "Come, Watson, I don't think we shall be wanted in Aldershot any more."

"There's one thing," said I, as we walked down to the station. "If the husband's name was James, and the other was Henry, what was this talk about David?"

"That one word, my dear Watson, should have told me the whole story, had I been the ideal reasoner which you are so fond of depicting. It was evidently a term of reproach."

"Of reproach?"

"Yes; David strayed a little occasionally, you know, and on one occasion in the same direction as Sergeant James Barclay. You remember the small affair of Uriah and Bathsheba? My biblical knowledge is a trifle rusty, I fear, but you will find the story in the first or second of Samuel."

Tuesday—The Musgrave Ritual.


## Many Cases of Rheumatism Now

Says We Must Keep Feet Dry, Avoid Exposure and Eat Less Meat

Stay off the damp ground, avoid exposure, keep feet dry, eat less meat, drink lots of water and above all take a spoonful of salts occasionally to keep down uric acid.

Rheumatism is caused by poisonous toxin, called uric acid, which is generated in the bowels and absorbed into the blood. It is the function of the kidneys to filter this acid from the blood and cast it out in the urine. The pores of the skin are also a means of freeing the blood of this impurity. In damp and chilly, cold weather the skin pores are closed, thus forcing the kidneys to do double work, they become weak and sluggish and fail to eliminate this uric acid which keeps accumulating and circulating through the system, eventually settling in the joints and muscles causing stiffness, soreness and pain called rheumatism.

At the first twinge of rheumatism get from any pharmacy about four ounces of Jad Salts; put a tablespoonful in a glass of water and drink before breakfast each morning for a week. This is said to eliminate uric acid by stimulating the kidneys to normal action, thus ridding the blood of these impurities.

Jad Salts is inexpensive, harmless and is made from the acid of grapes and lemon juice, combined with lithia and is used with excellent results by thousands of folks who are subject to rheumatism. (Advt.)



# Great Sacrifice of Seasonable Dry Goods

For This Week—Call Monday and Inspect Our Goods

**Heavy First-Grade English White Flannelette**, 34 inches wide. Regular 95c. This week on sale, yard ..... **60c**

**Plain and Colored Striped Galateas**, fast colors. Regular 50c. On sale, yard ..... **35c**

**White Flannelette Blankets**, slightly soiled only. Size 68 x 74 inches. Regular $3.50. On sale, per pair ..... **$2.50**

**Heavy Quality Honeycomb Bedspreads**, size 76 x 88. Regular $7.50. On sale, each ..... **$5.75**

**Beautiful Colored Down Comforters**, size 66 x 72 inches. Regular $21.00. On sale, each ..... **$14.50**

**Colored Stripe Prints**, 32 inches wide. Regular 45c. On sale, 3 yards for ..... **$1.00**

**Brown Crash Roller Toweling**, 18 inches wide. Regular 35c. On sale, yard ..... **25c**

**Colored Stripe Turkish Toweling**, heavy grade. Regular 45c and 65c. On sale, yard, **35¢** and ..... **55c**

**Heavy Quality White Turkish Toweling**, 18 and 22 inches wide. Regular 60c and 75c yard. On sale, yard, **45¢, 55¢** and ..... **65c**

**White Canton Flannel**, extra heavy, in widths 25, 26 and 27 inches. Regular 40c, 50c and 65c. On sale, yard, **30¢, 40¢** and ..... **45c**

**Hemmed Circular Pillow Cases**, no seams. Regular $2.00. On sale, pair ..... **$1.50**

**Irish Embroidered Pillow Cases**, fine wearing quality. Regular $3.00. On sale, pair ..... **$2.00**

**Hemmed Cotton Sheets**, size 72 x 90 inches. On sale, pair, **$4.50** and ..... **$3.25**

**Hemmed Cotton Sheets**, size 80 x 90 inches. On sale, pair, **$5.00** and ..... **$6.50**

**White Turkish Towels**, hemmed or fringe ends. Exceptional value. On sale, pair ..... **$1.25**

**Fine Marcella Bedspreads**, good English make. Large sizes. Regular $8.50, $10.50 and $11.50. On sale, each, **$6.75, $7.50** and ..... **$8.50**

**Heavy Grade Colored Turkish Towels**, medium and large sizes. Regular $1.00, $1.25, $1.50 and $2.50. Go on sale, pair, **85¢, $1.00, $1.25** and ..... **$2.00**

**Embroidered and Hemstitched Tray Cloths**. Reg. $1.75, $2.00 and $2.50. On sale, each, **$1.25, $1.50** and ..... **$1.75**

**Embroidered Tea Cloths**, size 36 x 36. Regular $3.00, $3.50 and $4.50. On sale, each, **$2.25, $2.50** and ..... **$2.75**

**Horrockses' English Flannelettes**, 34 inches wide, in white or colored stripes. Regular 85c. On sale, yard ..... **60c**

**Handsome Embroidered and Drawn Thread Bedspreads**. Full size. Regular $15.00. On sale, each ..... **$10.50**

**Bleached Cotton Sheeting**, 72 inches wide. Fine range of qualities. On sale, yard, **65¢, 75¢** and ..... **85c**

**Bleached Cotton Sheeting**, 80 inches wide. On sale, yard, **85¢, 95¢** and ..... **$1.25**

**Bleached Cotton Sheeting**, 90 inches wide. Go on sale, yard, **$1.25** and ..... **$1.75**

**All Pure Feather Pillows**, covered strong ticking. Regular $5.00, $6.00 and $7.50. On sale, pair, **$3.50, $4.50** and ..... **$6.00**

**Grey Wool Nap Blankets**, size 66 x 80 inches. Regular $6.75. On sale, each ..... **$4.50**

**White Wool Blankets**, imported direct from factory. Sizes 64 x 84 and 72 x 90 inches. Slightly soiled. Regular $17.50 and $21.00. On sale, pair, **$9.50, $10.50** and ..... **$15.00**

**Fine Pure Scotch All Wool Blankets**. Size 72 x 90 inches. Regular $29.50 and $32.50. On sale, pair, **$24.50** and ..... **$19.50**

**Irish Damask Kitchen Tablecloths**. Sizes 57 x 57 and 66 x 66 inches. On sale, each, **$3.25** and ..... **$2.75**

**Irish Linen Stores**

T. E. Leigh
1017 Government St.
Phone 3576



WHEN YOU GO TO **SAN FRANCISCO**

*for Good Accommodations at Moderate Rates*

Stop at **HOTEL STEWART**

Homelike comfort and high class service. Breakfast, weekdays and Sundays, 50c, 60c and 75c; Lunch, weekdays and Sundays, 75c; Dinner, weekdays, $1.25, Sundays, $1.50. Room rates furnished upon request. To insure positive accommodations, definite reservation before arrival is advised. The STEWART on Geary Street, just off Union Square is close to everything worth while. Municipal car line passes the door. Stewart Motor Bus meets trains and steamers.

Guaranteed Relief for Stomach Sufferers

"Pure and harmless as mountain snow"

Indigestion Troubles vanish as if by magic when JO-TO is taken. Relieves Gas Pains, Sour and Burning Stomachs, Belching, Bloating and Acid. All Indigestion Troubles are almost instantly relieved by taking a heaping teaspoonful of this

HARMLESS REMEDY

Relieves Distressed Stomachs in Two Minutes

Get JO-TO Today—Stop Suffering

*If your druggist cannot supply you write Bartlett & Bradshaw, Vancouver, B. C.*

ALL DRUG STORES



KI-MOIDS (GRANULES) For INDIGESTION

Taste good, do good; dissolve instantly on tongue or in water; take as needed.

QUICK RELIEF!

ALSO IN TABLET FORM FOR THOSE WHO PREFER THEM.

MADE BY SCOTT & BOWNE MAKERS OF SCOTT'S EMULSION 12


Recent statistics show more women are leaving the farms than are men.

Eskimos own approximately 70 per cent of all the reindeer in Alaska.


# SHELLY'S 4X BREAD

"Permits Mother to Participate in Springtime Pleasures."

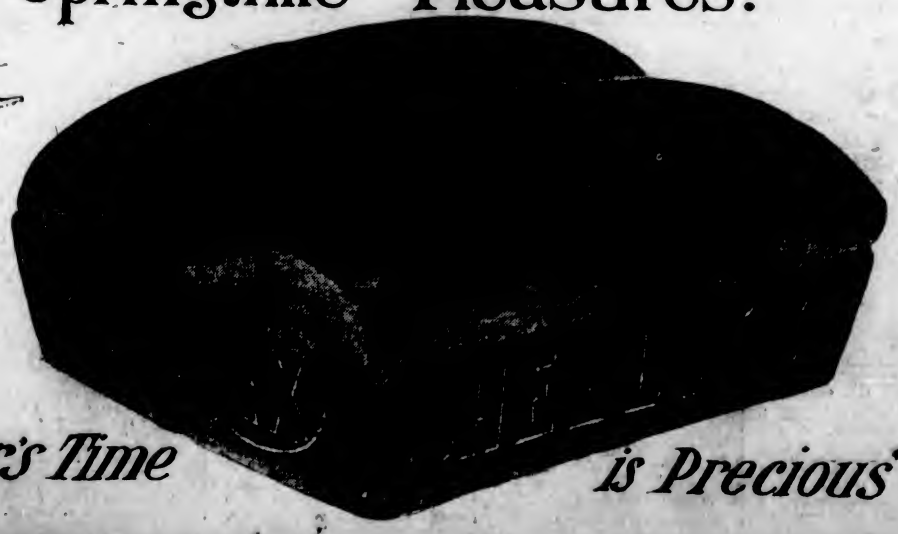

"Mother's Time is Precious"